

ONEIDA HEALTHCARE CENTER OPERATING SUITE ADDITIONS & RENOVATIONS

321 GENESEE STREET
ONEIDA, NEW YORK 13421

GENERAL PREMIUM GRADE NOTES

CONSTRUCTION:

CABINET BODIES ARE ASSEMBLED USING DOWELS GLUED UNDER PRESSURE PER AWI 400B-T-10
WALL CABINETS SHALL BE PROVIDED WITH RUNNING LENGTHS OF BEVELED WALL CLEAT AS PART OF INTEGRAL FRENCH CLEAT INSTALLATION SYSTEM PER AWI 400B-T-10
DRAWER BOXES TO BE ASSEMBLED USING DOWELS GLUED UNDER PRESSURE PER AWI 400B-T-7
ADJUSTABLE SHELVING IS SUPPORTED WITH LINEBORING.

MATERIALS:

CABINET INTERIORS ARE WHITE THERMALLY FUSED MELAMINE PER AWI 400B-T-1
CABINET CASES TO BE EDGEBANDED WITH .5MM PVC PER AWI 400B-T-3
DRAWER BOXES TO BE WHITE THERMALLY FUSED MELAMINE EDGEBANDED WITH WHITE .5MM PVC PER AWI 400B-T-5, 400B-T-6
DOOR AND DRAWER FRONTS TO BE PLASTIC LAMINATE BOTH SIDES OVER 3/4" PARTICLE CORE WITH COORDINATING 3MM PVC EDGEBANDING PER AWI 400B-T-4
ADJUSTABLE SHELVING TO BE 3/4" WHITE THERMALLY FUSED MELAMINE FOR SPANS TO 32" - SPANS OVER 32" SHALL BE 1" THICK - ALL EDGEBANDED WITH WHITE .5MM PVC PER AWI 400B-T-1, 400B-T-9

COUNTERS:

1/2" THICK COUNTERS SHALL BE (2) LAYERS OF PARTICLE CORE WITH PLASTIC LAMINATE SURFACE AND BACKER SHEET AT UNDERSIDE
ALL COUNTERS WITH SINKS SHALL HAVE MOISTURE RESISTANT PARTICLE CORE
ALL GROMMETS SHALL BE 3" DIA. BLACK - INSTALLED BY OTHERS PER OWNERS DIRECTION
ALUMINUM ANGLE SUPPORT SHALL BE PROVIDED FOR ALL UNSUPPORTED ENDS AND ANY UNSUPPORTED SPANS OVER 36"
SPLASHES TO BE SET IN BED OF SILICONE AT INSTALLATION

FINISH SCHEDULE:

FABRIC WRAPPED ACOUSTICAL TACK PANELS TO BE 1/2" HOMASOTE WITH "LH SERIES" FABRIC AS MANUFACTURED BY ARCTEX. COLOR AND PATTERN AS SELECTED BY ARCHITECT.
PROVIDE BLACK EXPOSED FASTENERS AND FINISHING WASHERS.

PLASTIC LAMINATE SCHEDULE:

| COLOR | COLOR CODE | EDGE BAND COLOR | ITEM | LOCATION |
|---------------------------------------------|------------|----------------------------------|----------------|----------|
| ARBORITE #W403-D1 "NATURAL ANEGRE" | HPL-1 | DOELLKEN #3922c "NATURAL ANIGRE" | - | - |
| LAMINART #2615 "BLEACHED RIBBON MAHOGANY" | HPL-2 | N/A | NURSE STATIONS | - |
| WILSONART #4853-38 "MISSION STONE" | HPL-3 | N/A | - | - |
| ARPA #3112 "ECO DECOR MAGNOLLA" ERRE FINISH | HPL-4 | N/A | - | - |

ENGINEERED QUARTZ SCHEDULE:

| | | | | |
|------------------------------|-------|---|---|---|
| DUPONT ZODIAC "AUTUMN LIGHT" | QTZ-1 | - | - | - |
| DUPONT ZODIAC "MERCURY GRAY" | QTZ-2 | - | - | - |
| DUPONT ZODIAC "CYGNUS PEARL" | QTZ-3 | - | - | - |

SOLID SURFACE SCHEDULE:

| | | | | |
|------------------------------------------|-------|---|-----------------|---|
| CORIAN "GLACIER ICE" ILLUMINATION SERIES | SSR-1 | - | MAIN LOBBY DESK | - |
| FORMICA "SILK 107" SOLID ELEMENTS | SSR-2 | - | - | - |
| CORIAN "FAWN" | SSR-3 | - | - | - |
| CORIAN "RICE PAPER" | SSR-4 | - | - | - |
| FORMICA "REAL CONCRETE 605" TRADITIONS | SSR-5 | - | - | - |
| CORIAN "SONORA" | SSR-6 | - | - | - |
| CORIAN "CONCRETE" | SSR-7 | - | - | - |
| CORIAN "BISQUE" | SSR-8 | - | INTEGRAL SINK | - |
| FORMICA "FROST 103" | SSR-9 | - | INTEGRAL SINK | - |

RESIN PANEL SCHEDULE:

| | | | | |
|-------------------------------|------|---|----------------|---|
| 3-FORM "IVORY UV" CHROMA 1/2" | RP-1 | - | NURSE STATIONS | - |
|-------------------------------|------|---|----------------|---|

CHAIR RAIL SCHEDULE:

| | | | | |
|------------------------------------------------------------------------------------------------------------------------------------------|-------|---|--------|---|
| 4" SOLID HARDWOOD "SW 7568 NEUTRAL GROUND" SOLID HARDWOOD PAINT GRADE CHAIR RAIL. ALLOW FOR SELECTION FROM FULL RANGE OF PROFILES. | CHR-6 | - | CHAPEL | - |
|------------------------------------------------------------------------------------------------------------------------------------------|-------|---|--------|---|

WOOD BASE SCHEDULE:

| | | | | |
|-------------------------------------------------------------------------------|------|---|---|---|
| 4" HARDWOOD (PROFILE AS DRAWN) STAIN TO MATCH HPL-2, STAIN GRADE HDWD BASE | WB-1 | - | - | - |
|-------------------------------------------------------------------------------|------|---|---|---|

WOOD VENEER SCHEDULE:

| | | | | |
|-------------------------------------------------------------------|------|---|---|---|
| SANFOOT "SYCAMORE EUROPEAN, OC" 3 x 9" PIECES, CLASS "A" RATED | WV-1 | - | - | - |
|-------------------------------------------------------------------|------|---|---|---|

HARDWARE:

CABINET LOCK - NATIONAL #NLC8103-26D (DOORS), #NLC8108-26D (DRAWERS)
MAGNETIC CATCHES, BHMA A156.9, B03 141.
WIRE PULLS - EPCO #FR PB14896-26D "SATIN CHROME" 96mm c/c.
DECORATIVE PULLS: AMEROCK STAINLESS STEEL BAR PULLS
1. FOR 24" HIGH CABINETS - AMBP19012-SS 192mm c/c (7 1/2" c/c)
2. FOR 30" HIGH CABINETS - AMBP19014-SS 320mm c/c (12 1/2" c/c)
SLIDING DOORS PULLS- IVES #IV22B26D "SATIN CHROME"
SLIDING DOOR TRACK- EPCO #EP48A34 & #EP821A WITH #EP1801 GUIDES.
SALICE SELF CLOSING CONCEALED HINGES #C2P9A99 WITH #BAP7R29 KNOCK IN MOUNTING PLATE.
SHELF SUPPORT "LOCK DOWN"- OUTWATER, STYLE 5030 #SUP 5030 O-CL 1/2" CLEAR.
DRAWER SLIDES - #KV8400 SERIES
METAL COUNTER SUPPORT BRACKETS BY A & M HARDWARE, WHITE FINISH.

LUMBER:

PLAINSAWN SOLID RED OAK LUMBER
STAIN TO MATCH ARCHITECT'S SAMPLE.

ALL FIELD DIMENSIONS TO BE VERIFIED

AWI PREMIUM CERTIFIED MANUFACTURER



| REV.# | DATE |
|-------|------|
| REV.1 | |
| REV.2 | |
| REV.3 | |

DATE DRAWN
3/07/09

DRAWN BY
NK

JOB #
28153

DRAWING #
COVER



1 FIRST FLOOR PLAN
 01 SCALE: 3/32"=1' Arch Ref: A/ 201.1

JOB NAME: ONEIDA HEALTHCARE CENTER-ADDITIONS & RENOVATIONS

LOCATION: ONEIDA, NEW YORK 13421

ARCHITECT: CLARK PATTERSON LEE

CONTRACTOR:



| REVISIONS | |
|-----------------------|------|
| REV.# | DATE |
| REV. 1 | |
| REV. 2 | |
| REV. 3 | |
| DATE DRAWN 3/07/09 | |
| DRAWN BY NK | |
| JOB # 28153 | |
| DRAWING # 01 | |

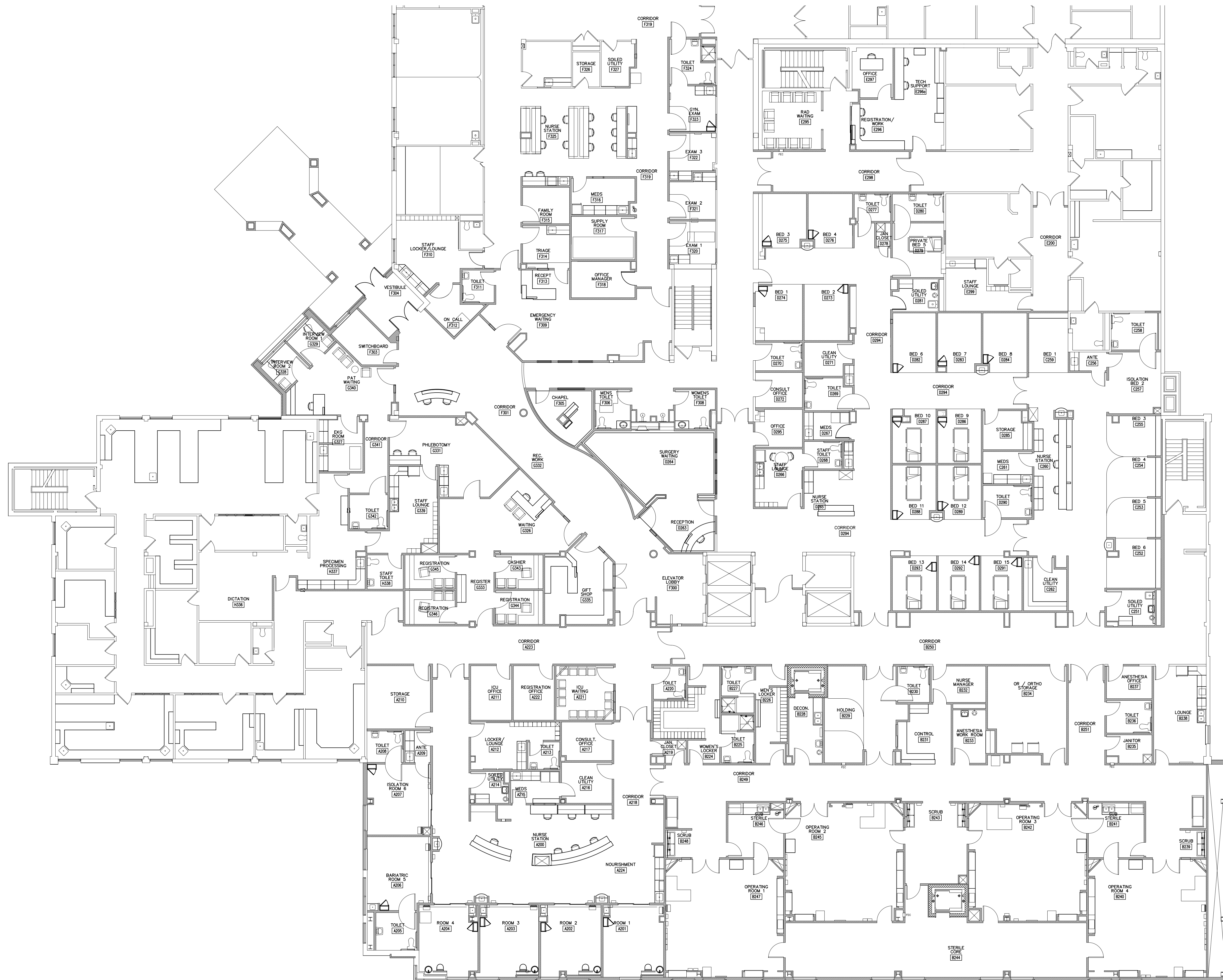

2 SECOND FLOOR PLAN
 SCALE: 3/32"=12" Arch Ref: A/ 202.1

| | |
|-------------|--------------------------------------------------|
| JOB NAME: | ONEIDA HEALTHCARE CENTER-ADDITIONS & RENOVATIONS |
| LOCATION: | ONEIDA, NEW YORK 13421 |
| ARCHITECT: | CLARK PATTERSON LEE |
| CONTRACTOR: | |



| REVISIONS | | |
|-----------|------|--|
| REV.# | DATE | |
| REV. 1 | | |
| REV. 2 | | |
| REV. 3 | | |

DATE DRAWN: 3/07/09
 DRAWN BY: NK
 JOB #: 28153
 DRAWING #: 02

TYPICAL NOTE:
FIELD VERIFY ALL DIMENSIONS.
ARCHITECT TO VERIFY PLASTIC LAMINATE
AND SOLID SURFACE COLORS/NUMBERS.

3 PLAN VIEW -MAIL #A111
SCALE: 1/2"=12" Arch Ref: A/201.1

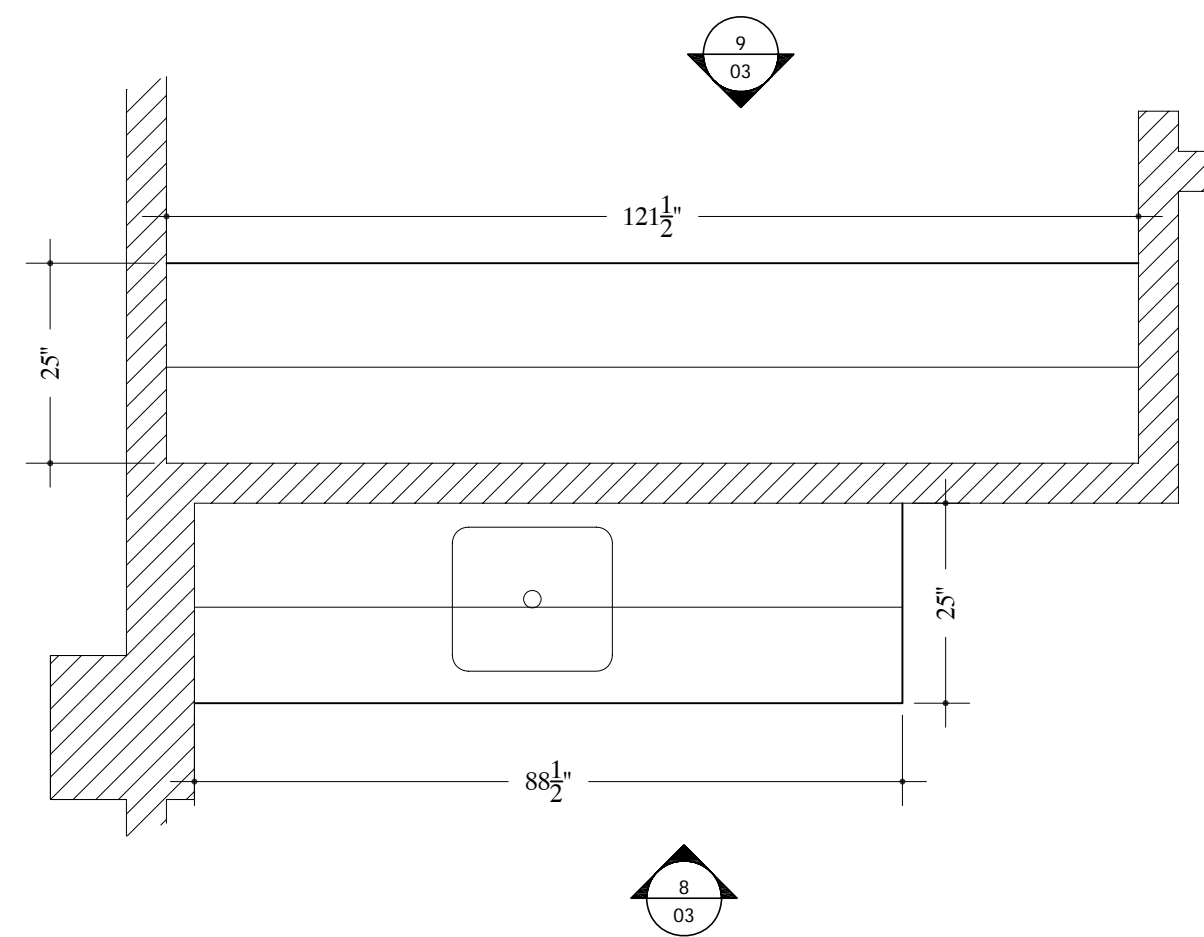

4 PLAN VIEW -LOUNGE #A110
SCALE: 1/2"=12" Arch Ref: A/201.1

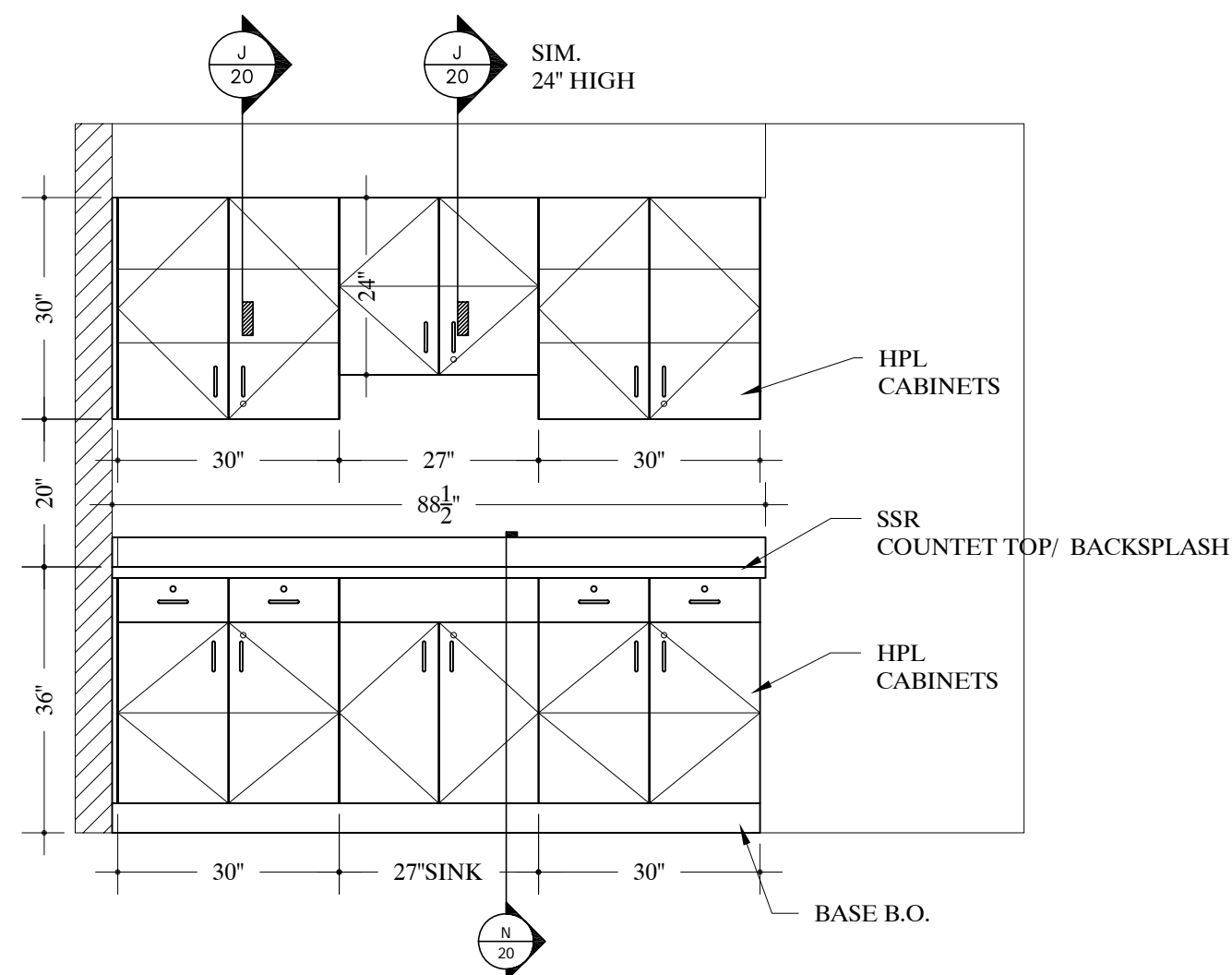

8 ELEVATION -LOUNGE #A110
SCALE: 1/2"=12" Arch Ref: A/502

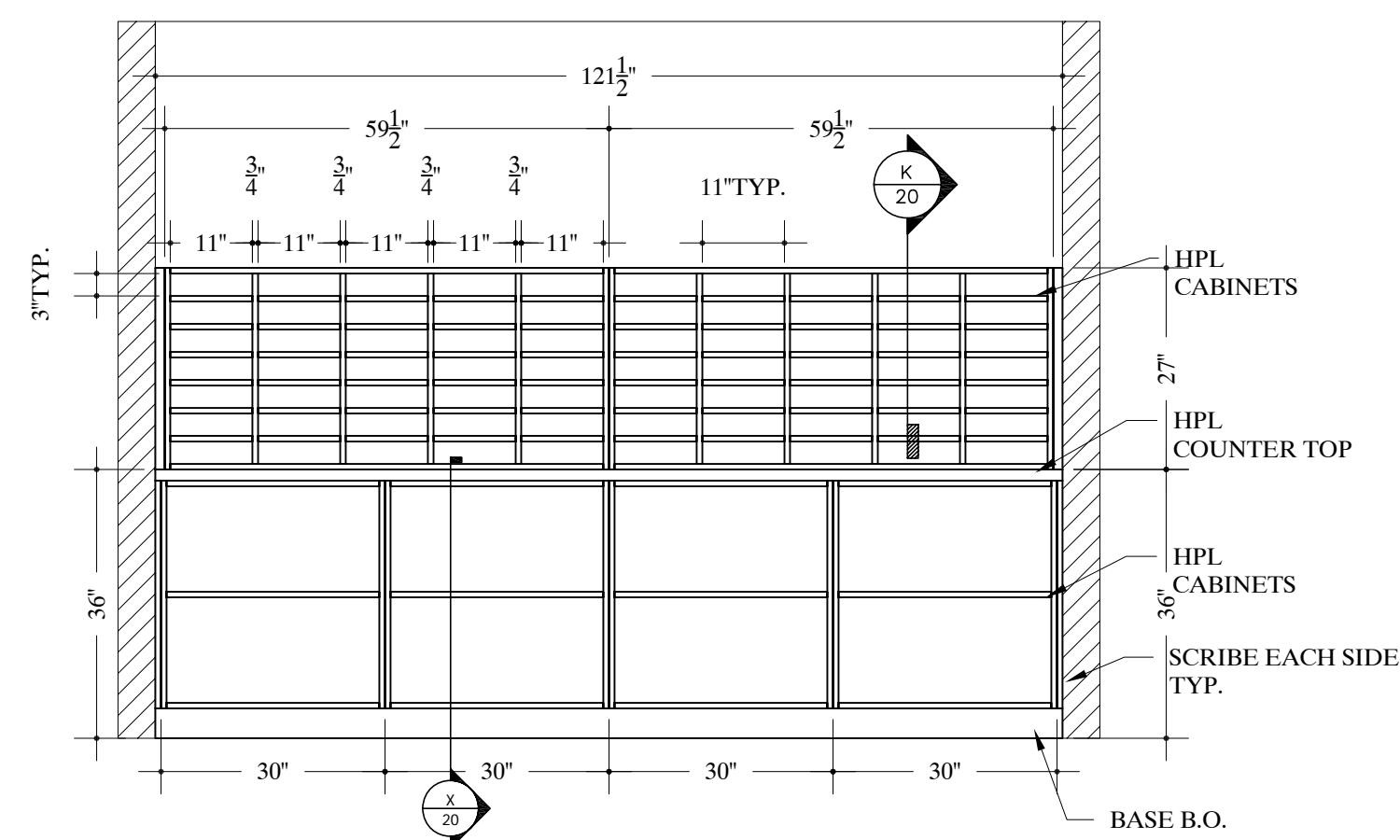

9 ELEVATION -MAIL #A111
SCALE: 1/2"=12" Arch Ref: B/502

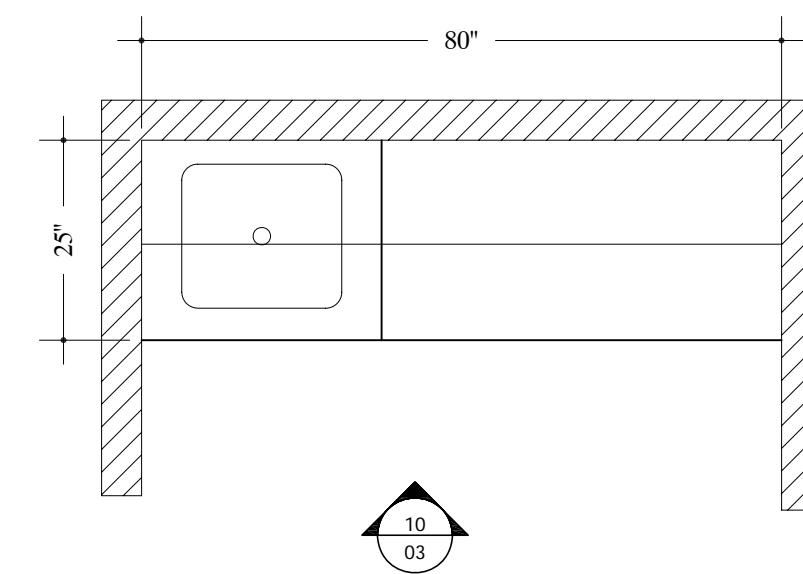

5 PLAN VIEW -KITCHENETTE #A105
SCALE: 1/2"=12" Arch Ref: A/201.1

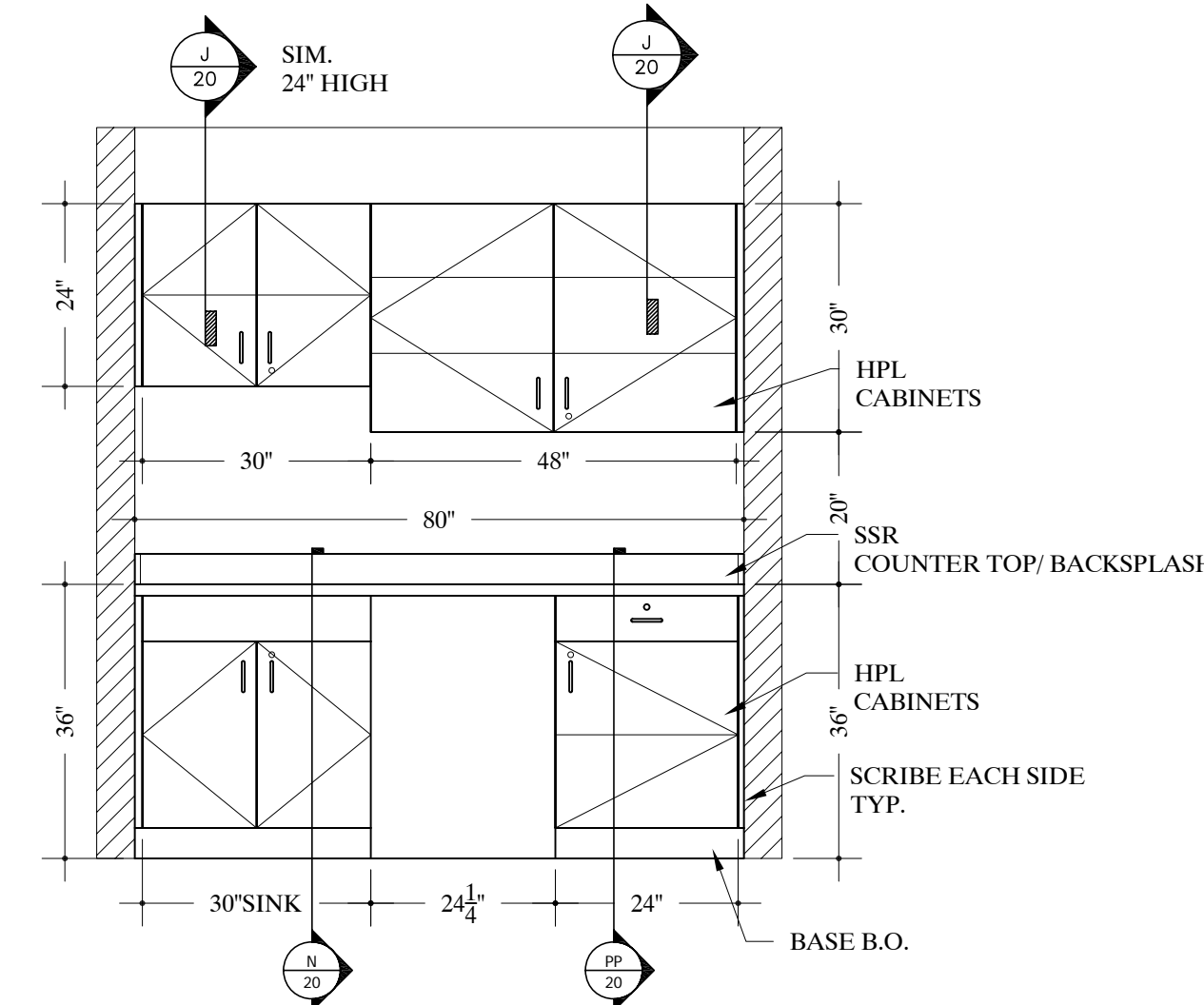

10 ELEVATION -KITCHENETTE #A105
SCALE: 1/2"=12" Arch Ref: C/502

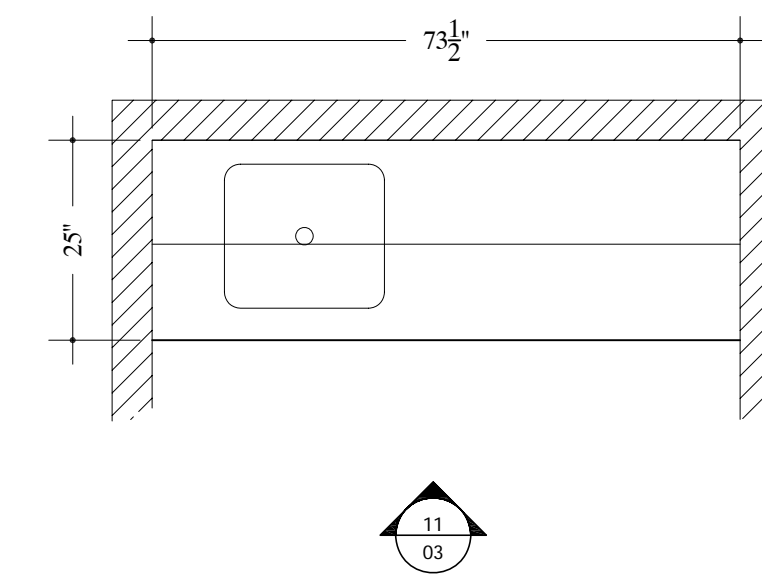

6 PLAN VIEW -TECH OFFICE #B120
SCALE: 1/2"=12" Arch Ref: A/201.1

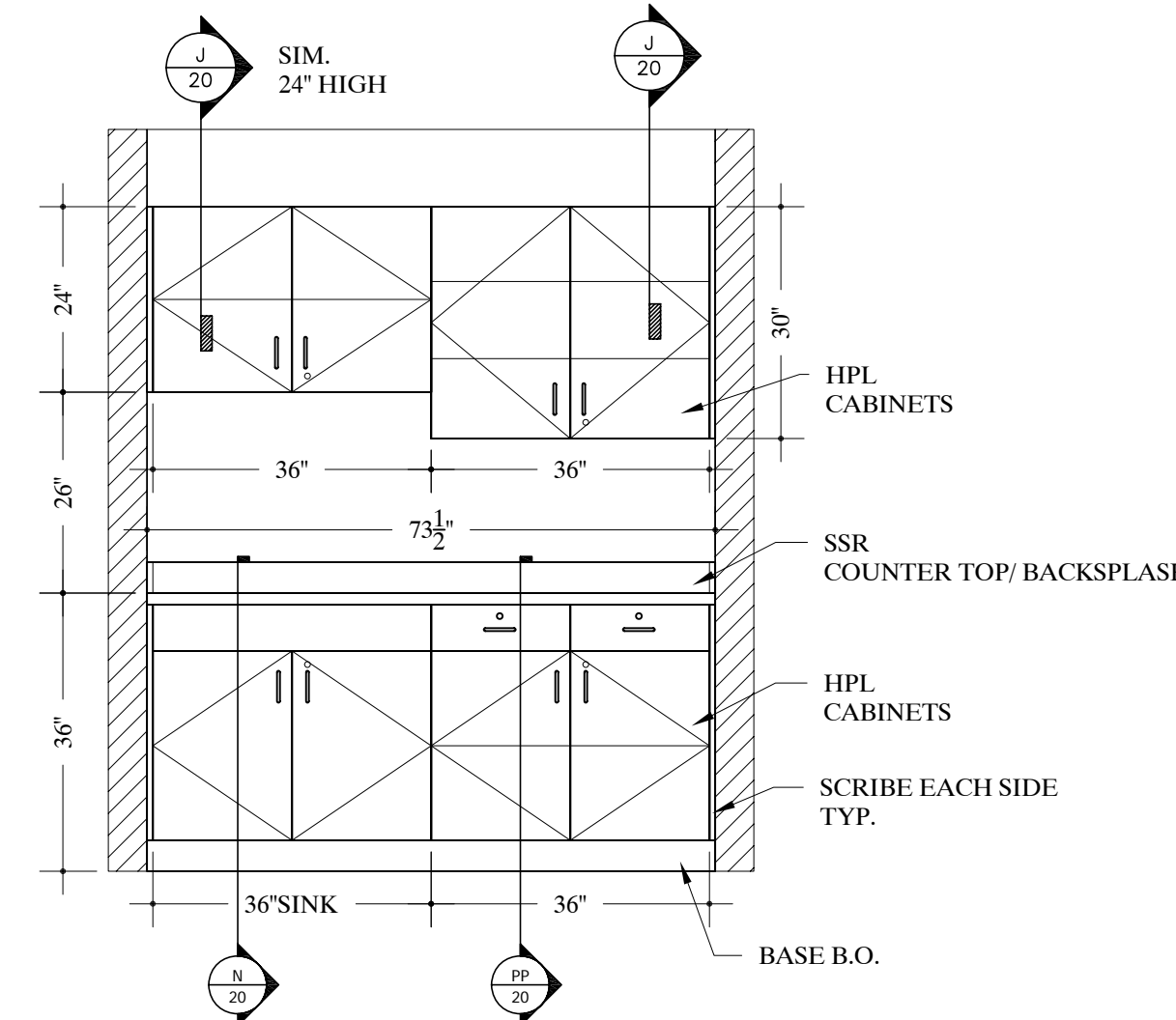

11 ELEVATION -TECH OFFICE #B120
SCALE: 1/2"=12" Arch Ref: F/501.1

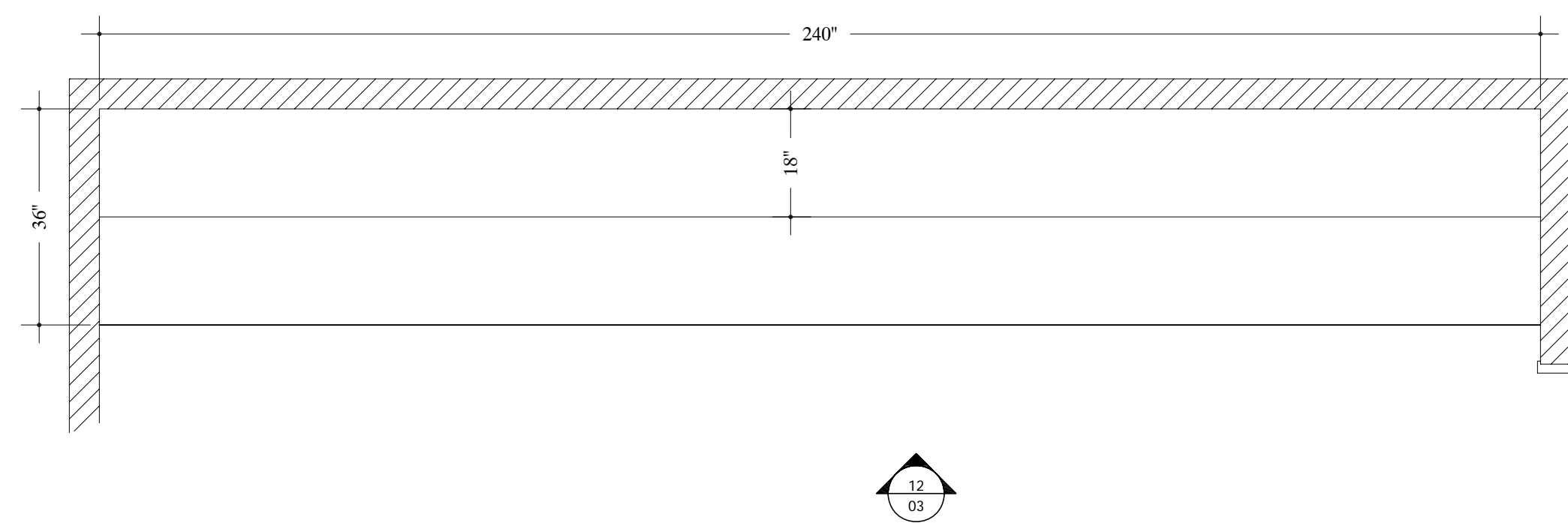

7 PLAN VIEW -REPAIR ROOM #B119
SCALE: 1/2"=12" Arch Ref: A/201.1

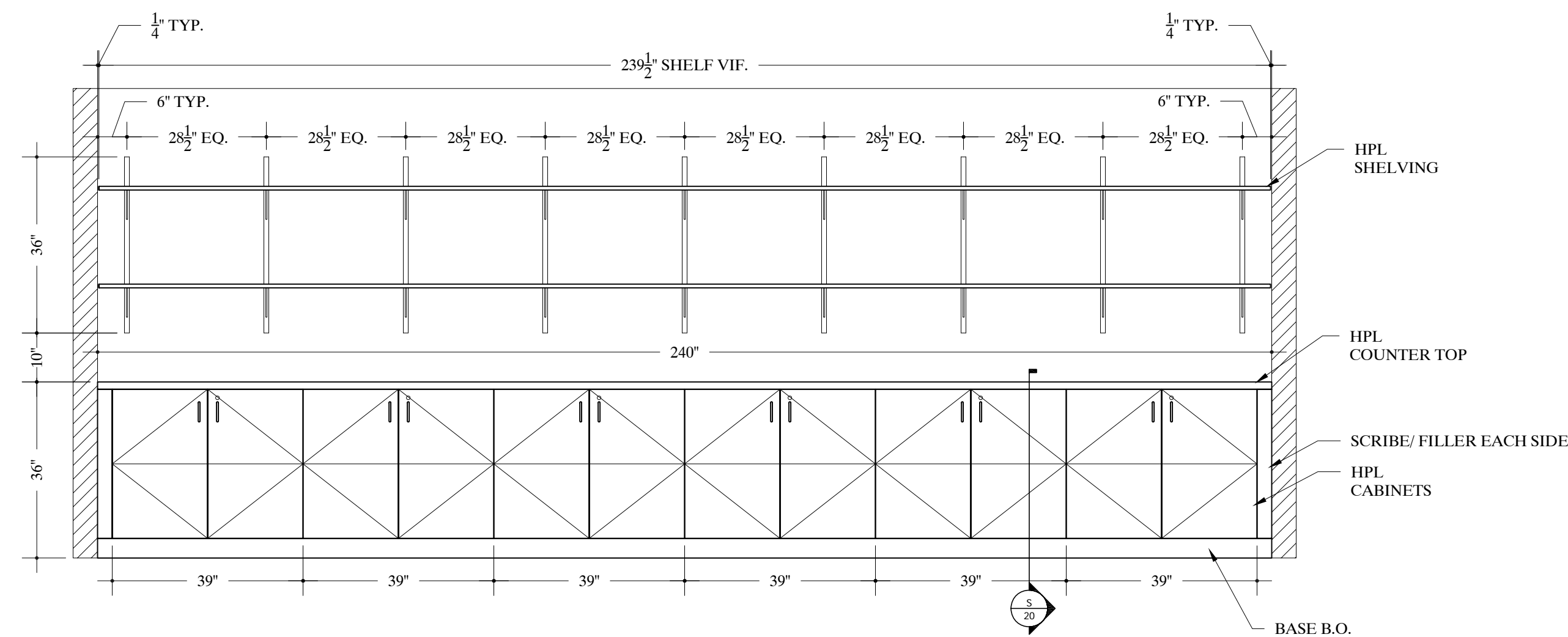

12 ELEVATION -REPAIR ROOM #B119
SCALE: 1/2"=12" Arch Ref: H/501.1

| REVISIONS | REV.# | DATE |
|-----------|-------|------|
| REV. 1 | | |
| REV. 2 | | |
| REV. 3 | | |

DATE DRAWN
3/07/09

DRAWN BY
NK

JOB #
28153

DRAWING #
03

TYPICAL NOTE:
FIELD VERIFY ALL DIMENSIONS.
ARCHITECT TO VERIFY PLASTIC LAMINATE
AND SOLID SURFACE COLORS/NUMBERS.

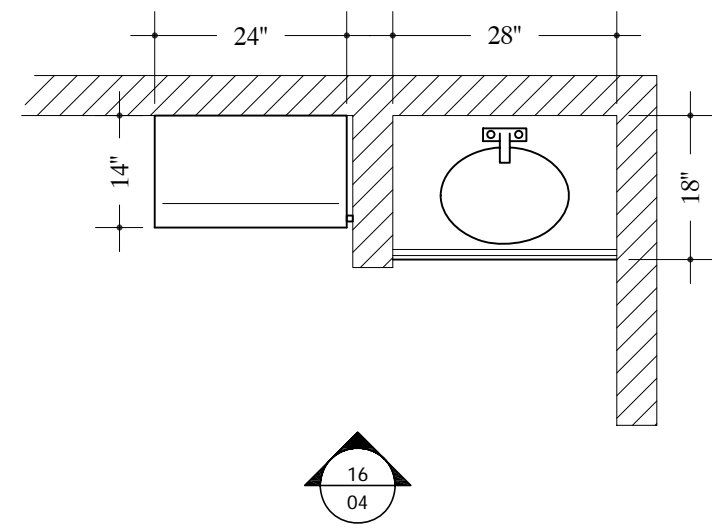

13 PLAN VIEW - ICU ROOM #A201;202;203;206
04 SCALE: 1/2"=12" Arch Ref: A/202.1

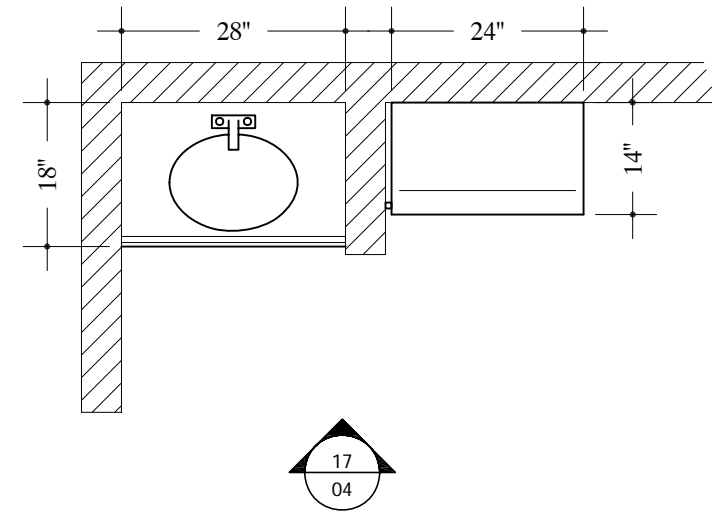

14 PLAN VIEW - ICU ROOM #A204
04 SCALE: 1/2"=12" Arch Ref: A/202.1

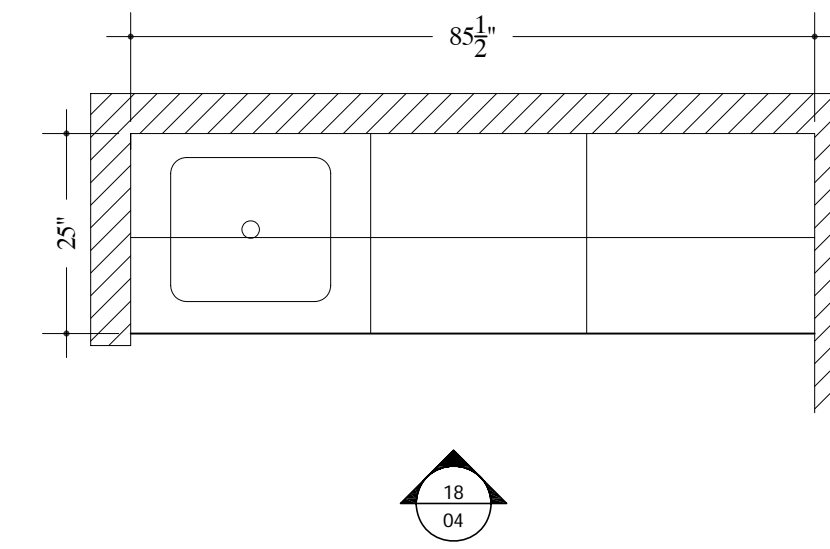

15 PLAN VIEW - ANTE #A209
04 SCALE: 1/2"=12" Arch Ref: A/202.1

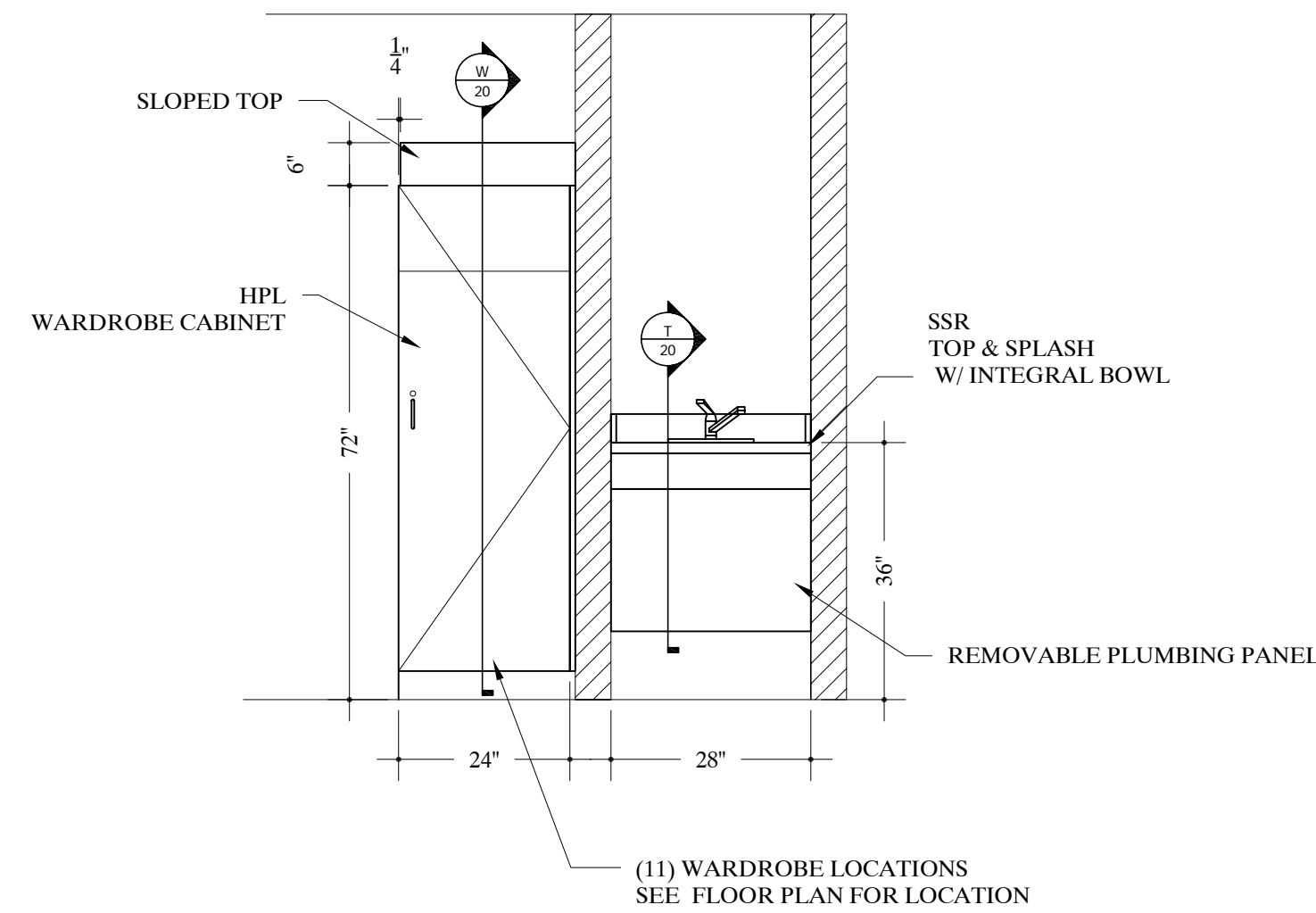

16 ELEVATION - TYP. ICU ROOM (FIN. L/H)
04 SCALE: 1/2"=12" Arch Ref: D/504.1

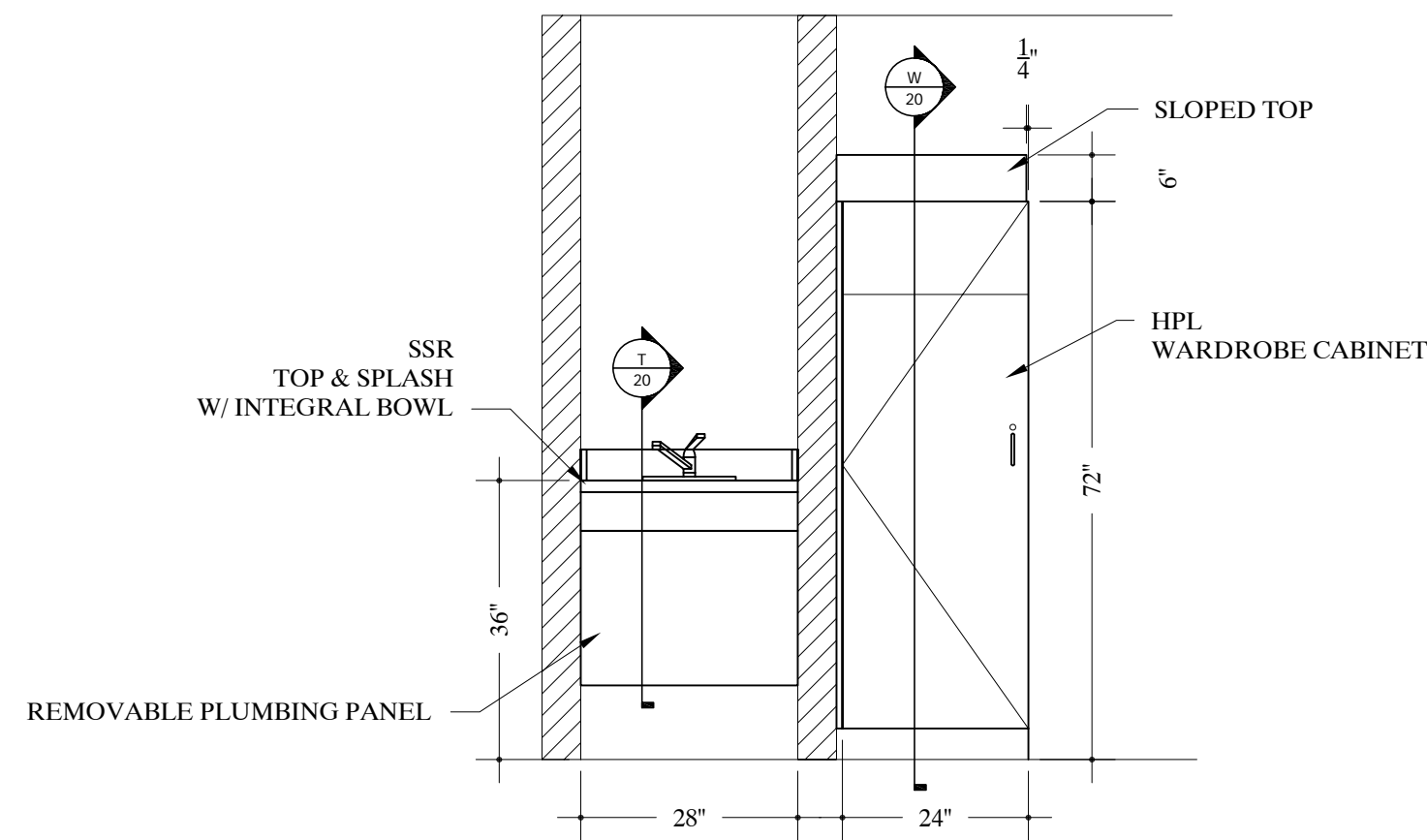

17 ELEVATION - TYP. ICU ROOM (FIN. R/H)
04 SCALE: 1/2"=12" Arch Ref: P/504.1

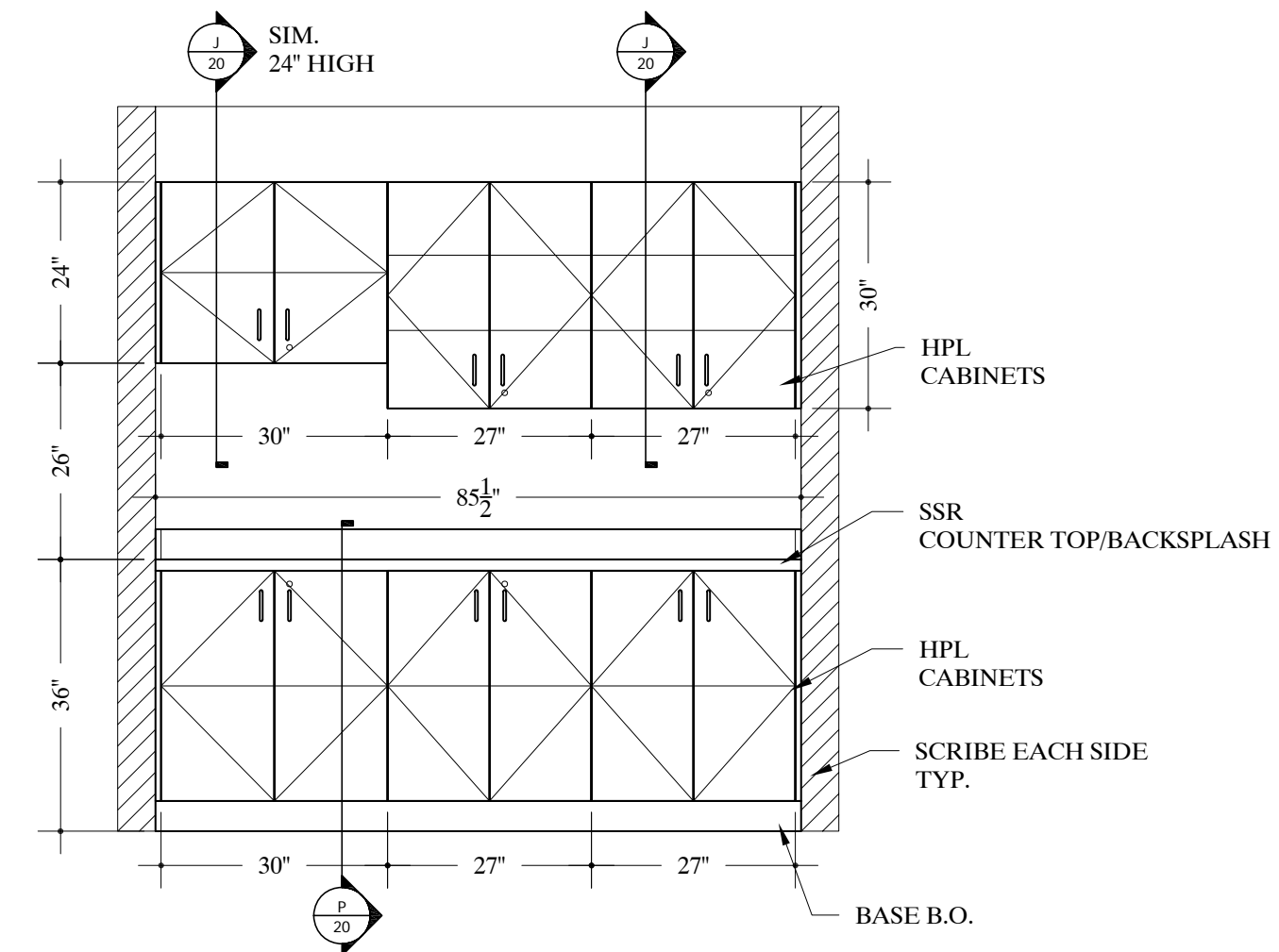

18 ELEVATION - ANTE #A209
04 SCALE: 1/2"=12" Arch Ref: A/504

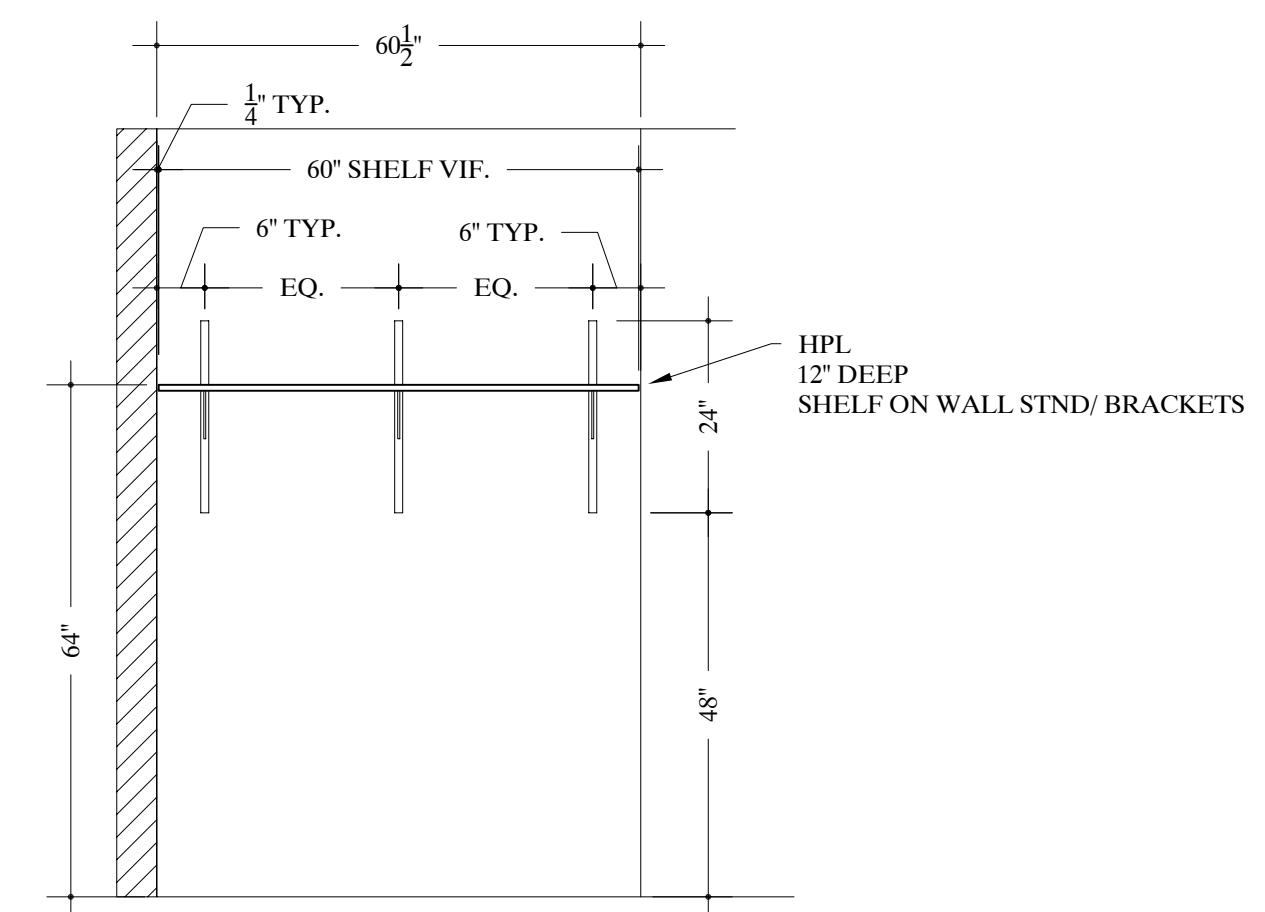

X ELEVATION - TYP. SHELF @ ICU ROOM
04 SCALE: 1/2"=12" Arch Ref: C/504.1

| REVISIONS | |
|-----------------------|------|
| REV.# | DATE |
| REV.1 | |
| REV.2 | |
| REV.3 | |
| DATE DRAWN 3/07/09 | |
| DRAWN BY NK | |
| JOB # 28153 | |
| DRAWING # 04 | |

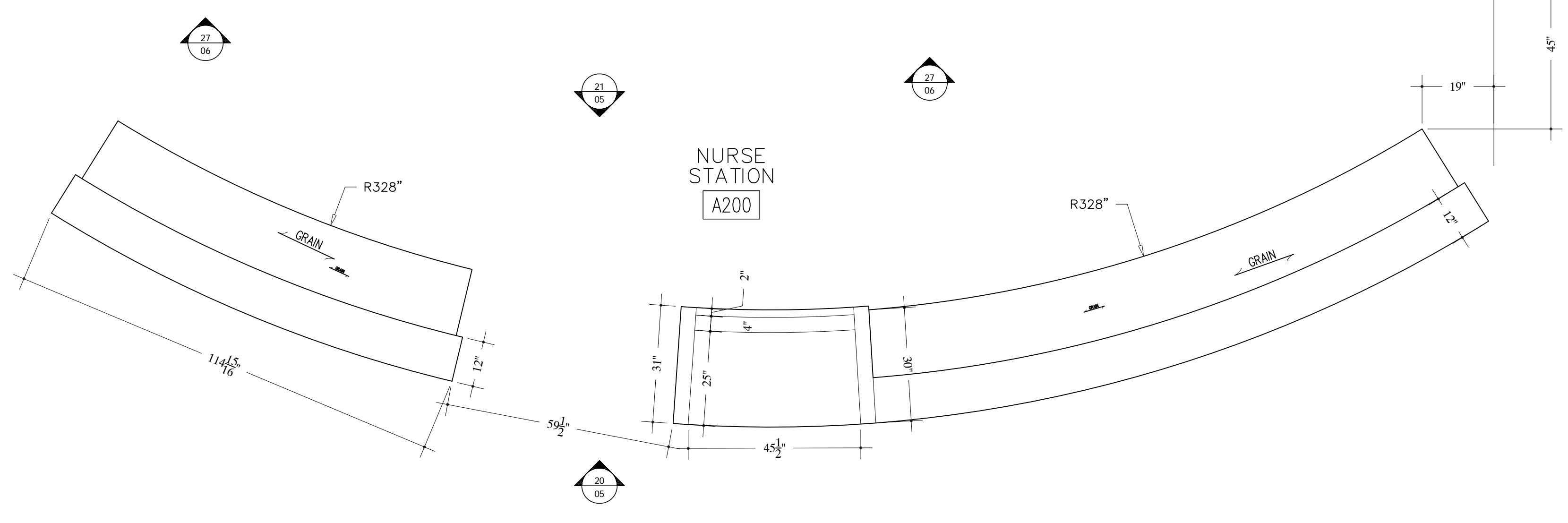
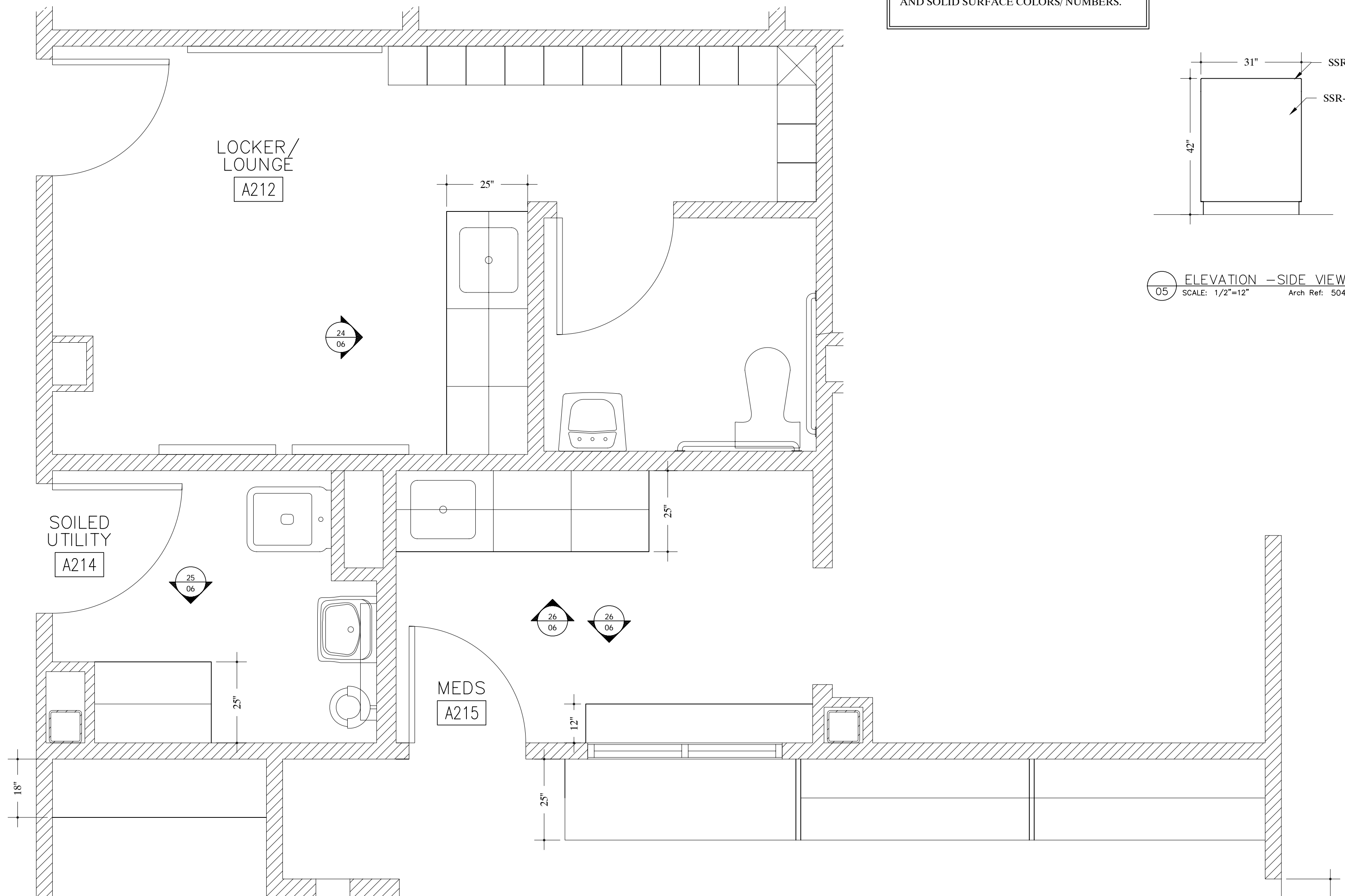

19
05 PLAN VIEW -NURSE STATION #A200
SCALE: 1/2"=12" Arch Ref: A/202.1

TYPICAL NOTE:
FIELD VERIFY ALL DIMENSIONS.
ARCHITECT TO VERIFY PLASTIC LAMINATE
AND SOLID SURFACE COLORS/ NUMBERS.

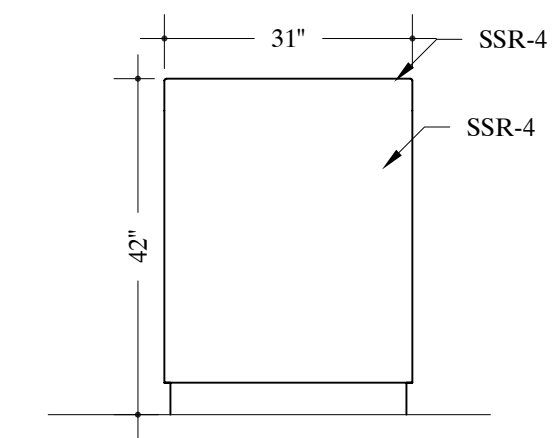

05 ELEVATION -SIDE VIEW
SCALE: 1/2"=12" Arch Ref: 504

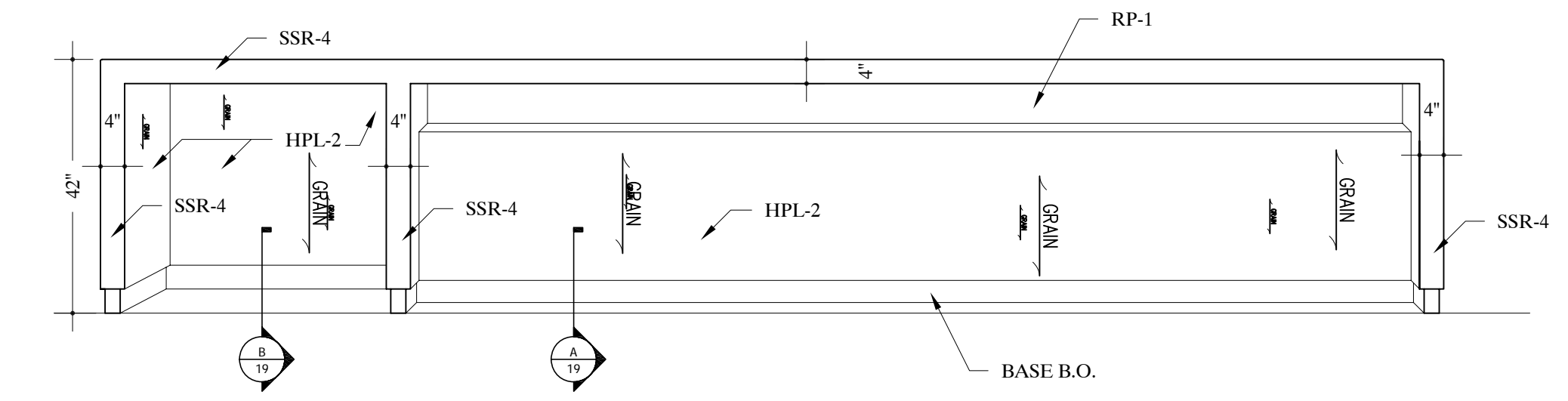

20 ELEVATION -ICU NURSES STATION #A200
SCALE: 1/2"=12" Arch Ref: K/504

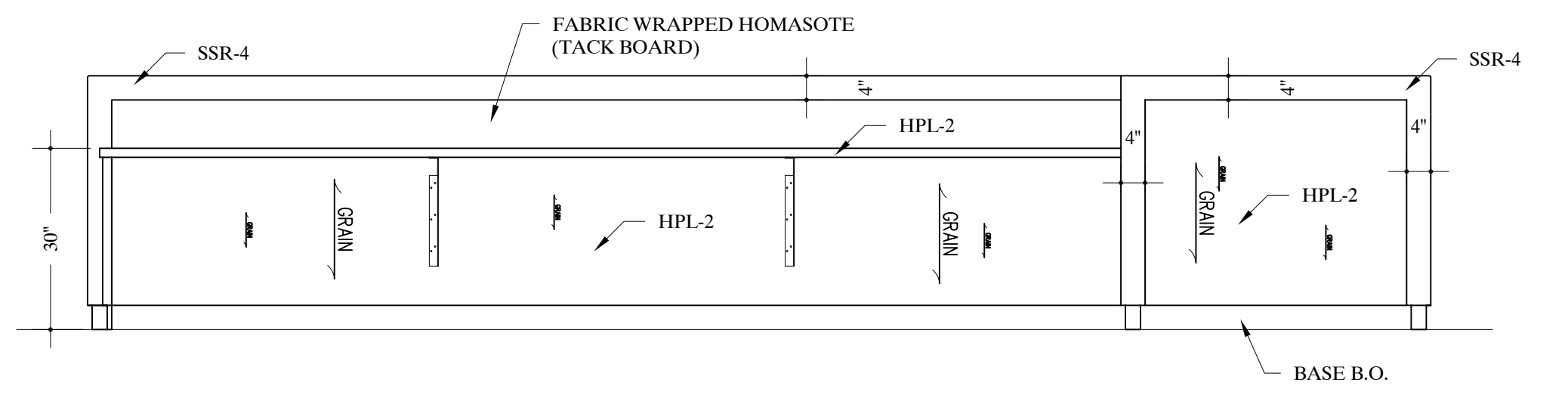

21 ELEVATION -ICU NURSES STATION #A200
SCALE: 1/2"=12" Arch Ref: N/504

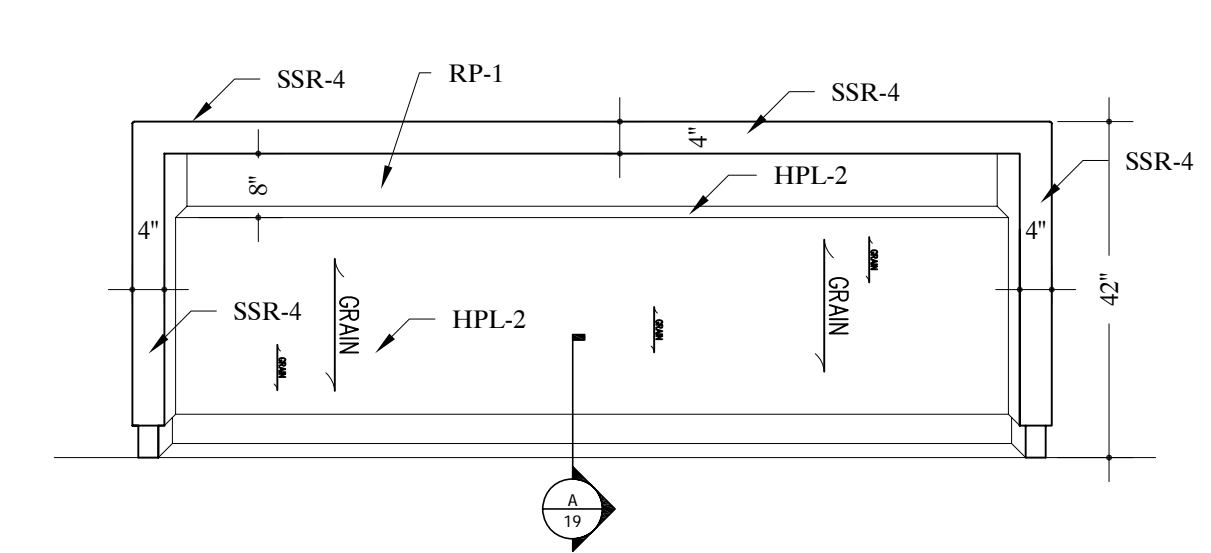

20 ELEVATION -ICU NURSES STATION #A200
SCALE: 1/2"=12" Arch Ref: K/504

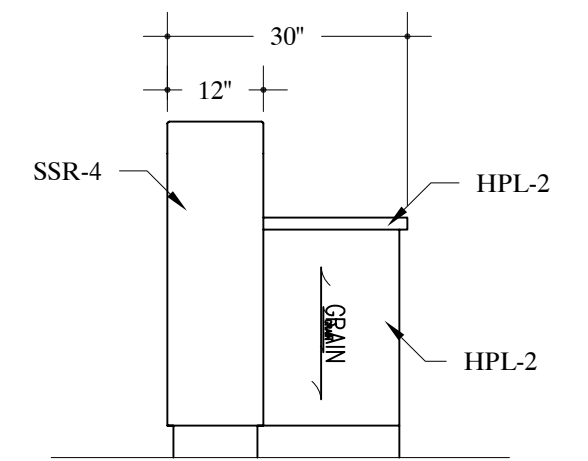

05 ELEVATION -SIDE VIEW
SCALE: 1/2"=12" Arch Ref: 504

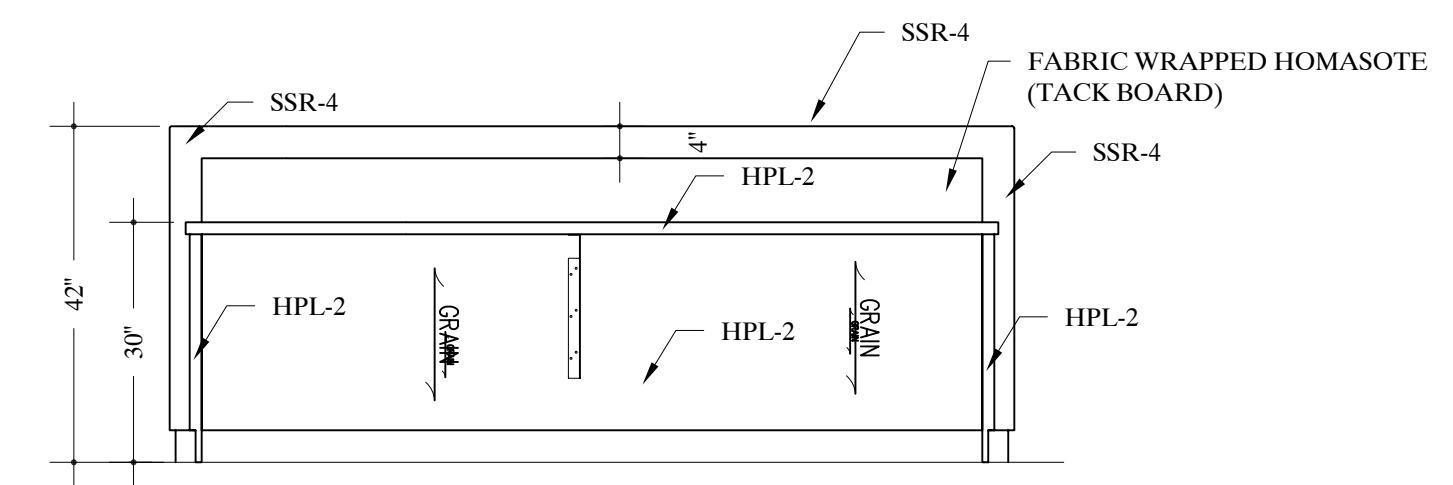

21 ELEVATION -ICU NURSES STATION #A200
SCALE: 1/2"=12" Arch Ref: N/504

| REVISIONS | |
|-----------|------|
| REV.# | DATE |
| REV.1 | |
| REV.2 | |
| REV.3 | |

DATE DRAWN
3/07/09
DRAWN BY
NK
JOB #
28153
DRAWING #
05

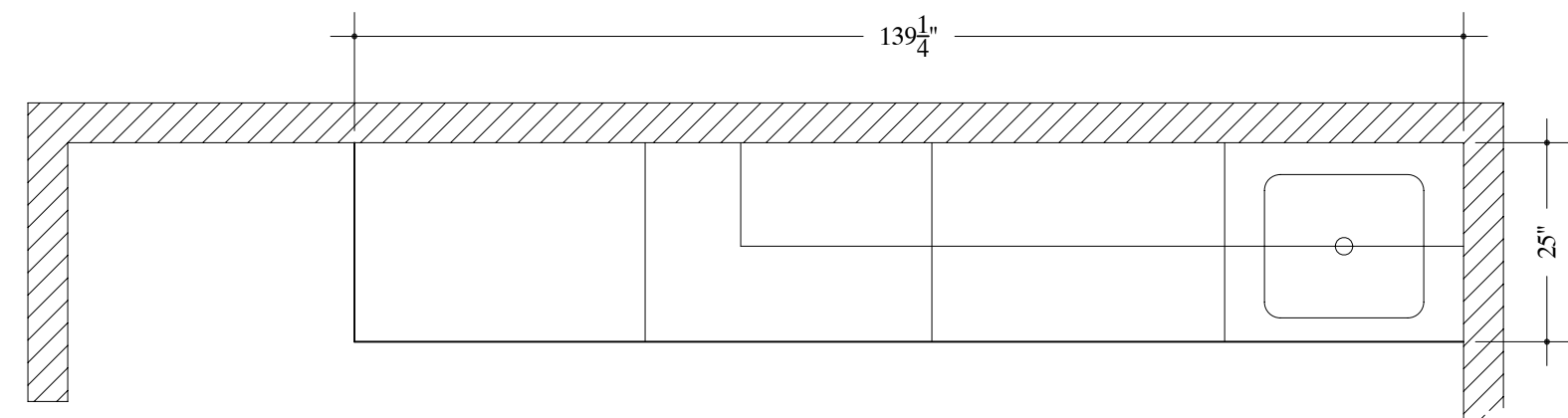

22 PLAN VIEW -NOURISHMENT #A224
SCALE: 1/2"=12" Arch Ref: A/202.1

TYPICAL NOTE:
FIELD VERIFY ALL DIMENSIONS.
ARCHITECT TO VERIFY PLASTIC LAMINATE
AND SOLID SURFACE COLORS/ NUMBERS.

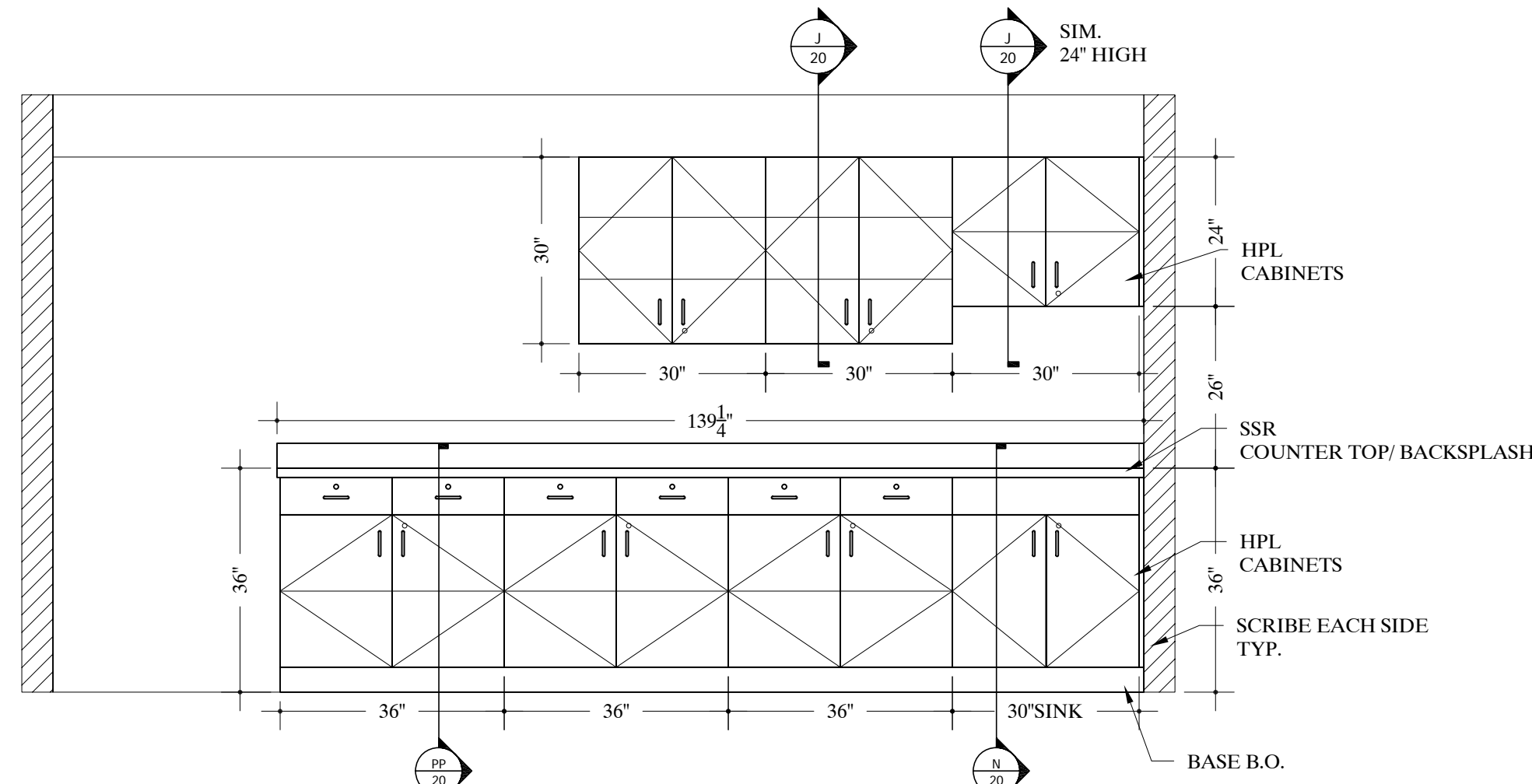

23 ELEVATION -NOURISHMENT #A224
SCALE: 1/2"=12" Arch Ref: H/504

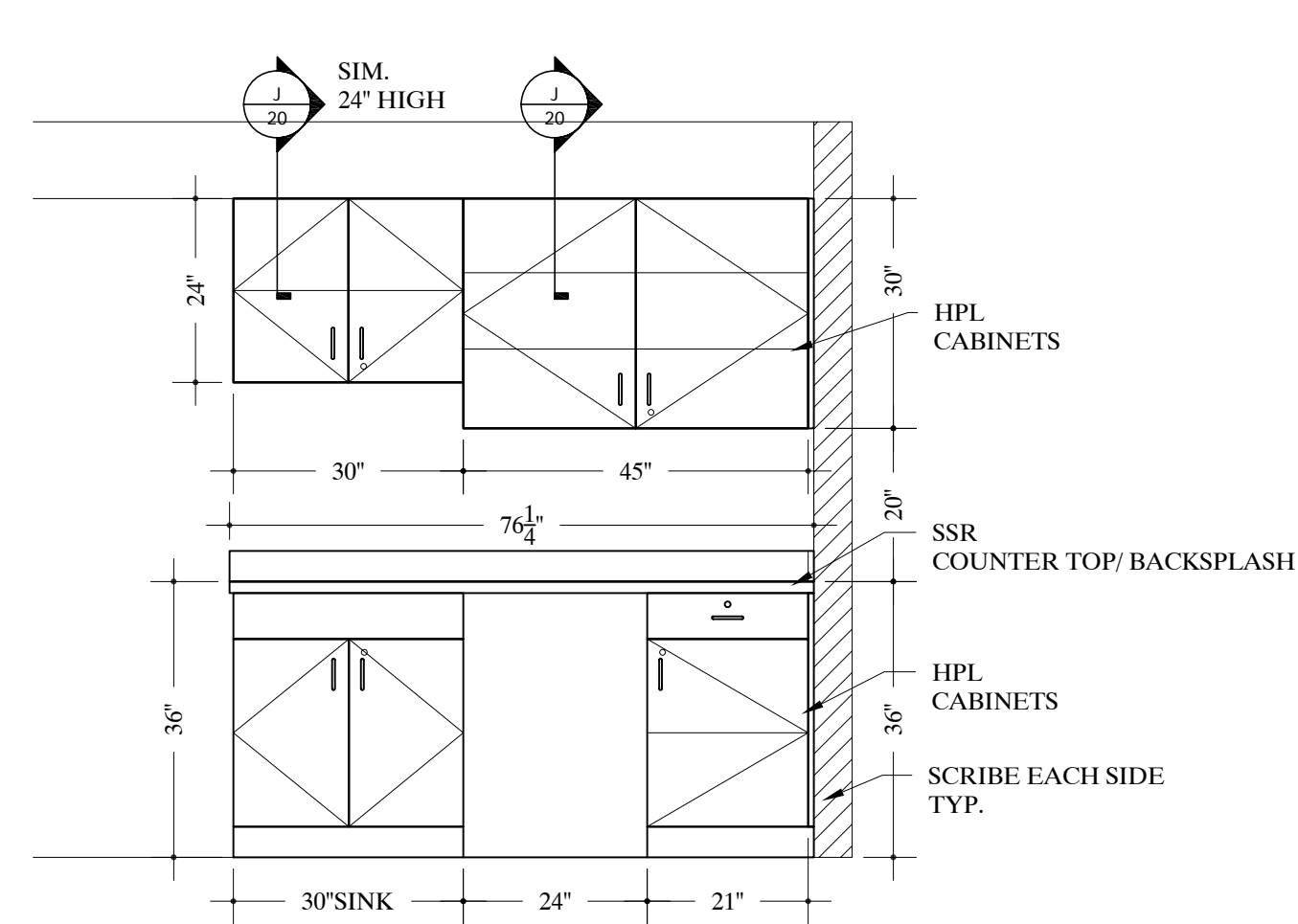

24 ELEVATION -LOUNGE #A212
SCALE: 1/2"=12" Arch Ref: C/504

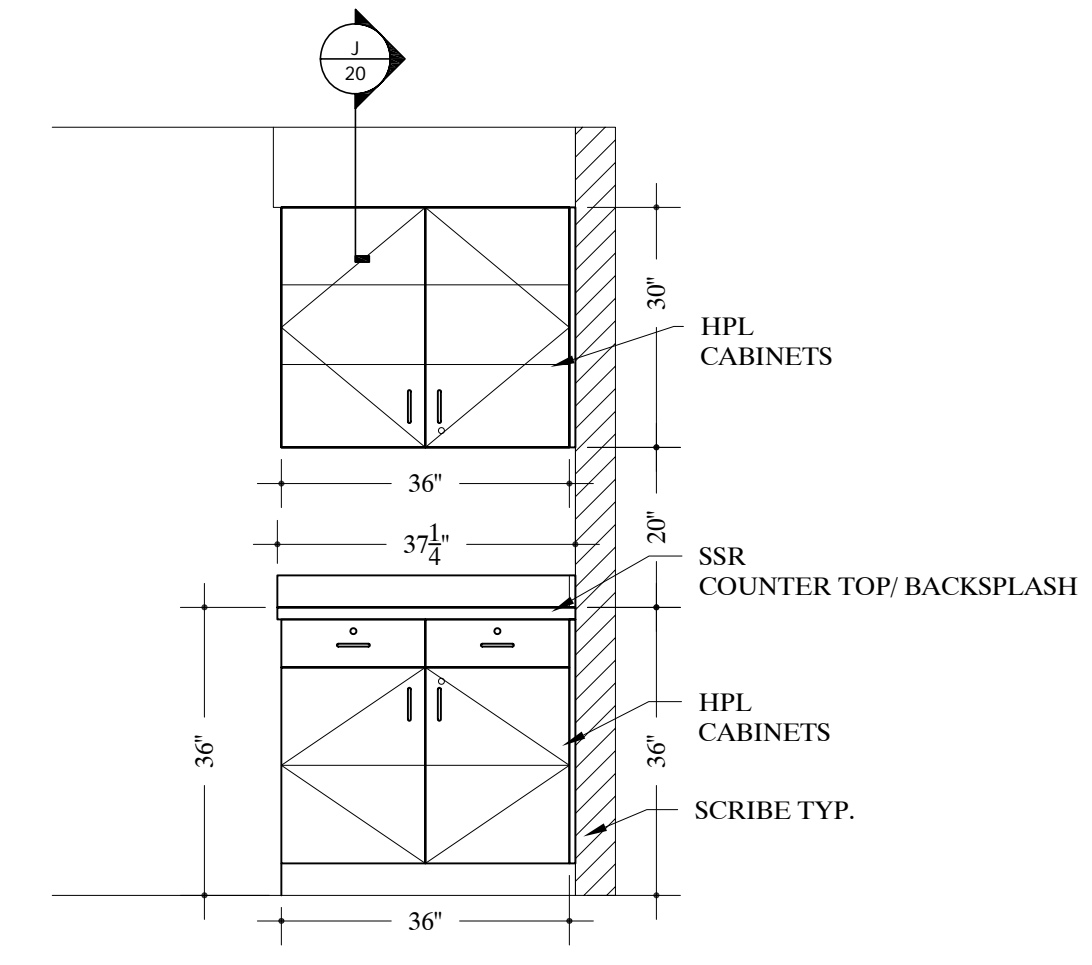

25 ELEVATION -SOILED UTILITY #A214
SCALE: 1/2"=12" Arch Ref: E/504

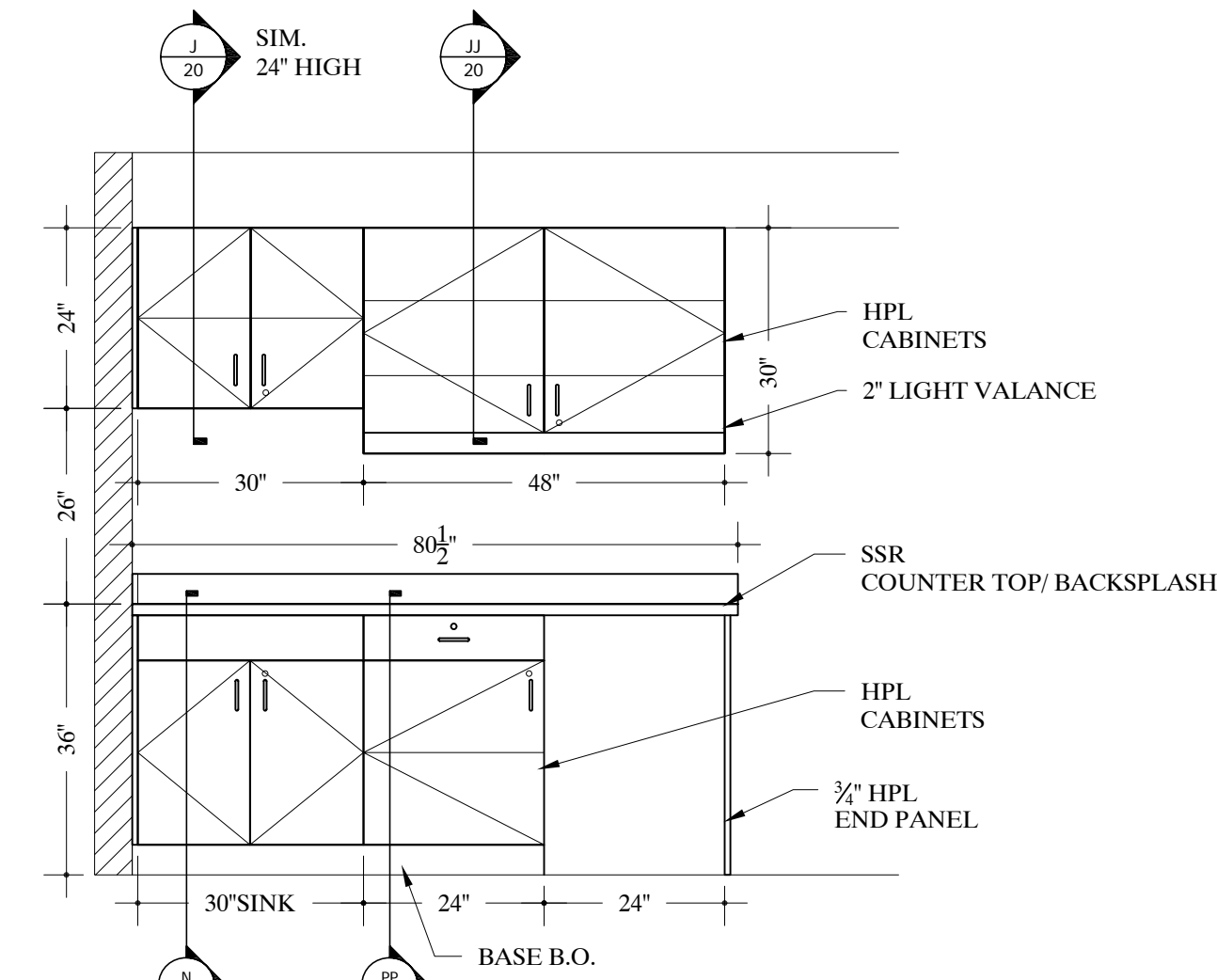

26 ELEVATION -MEDS #215
SCALE: 1/2"=12" Arch Ref: F/504

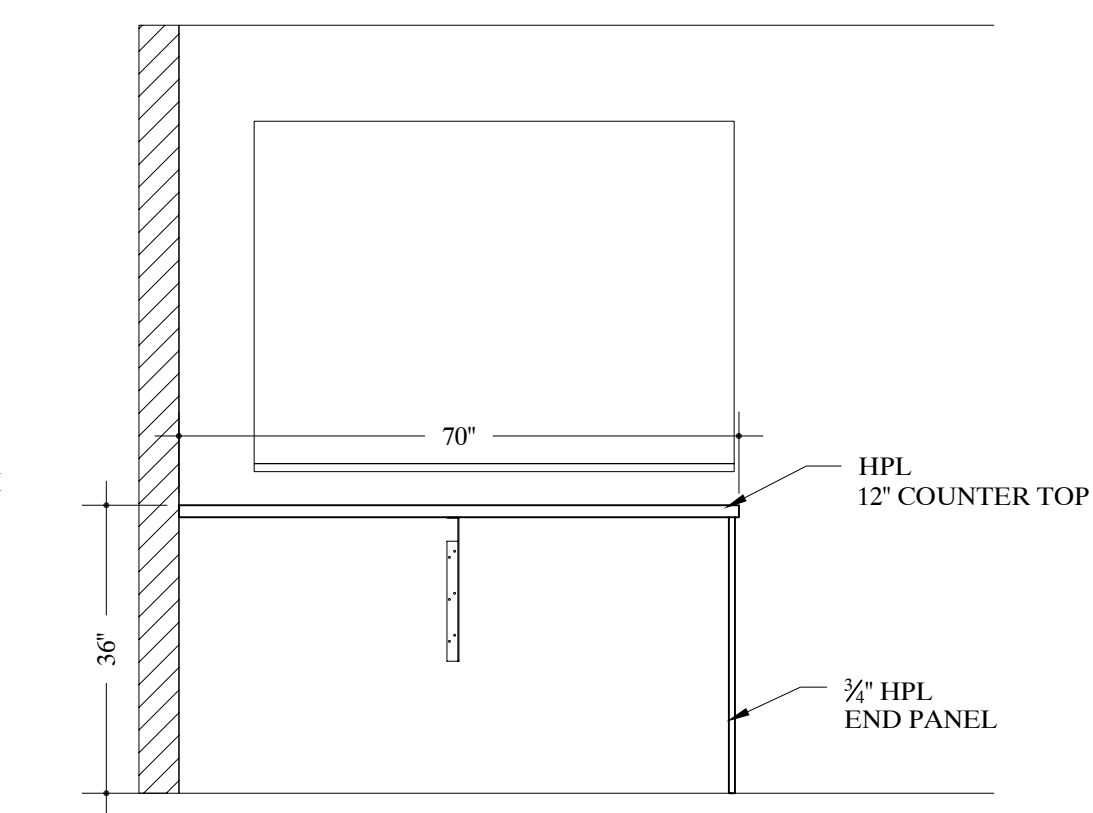

26 ELEVATION -MEDS #215
SCALE: 1/2"=12" Arch Ref: G/504

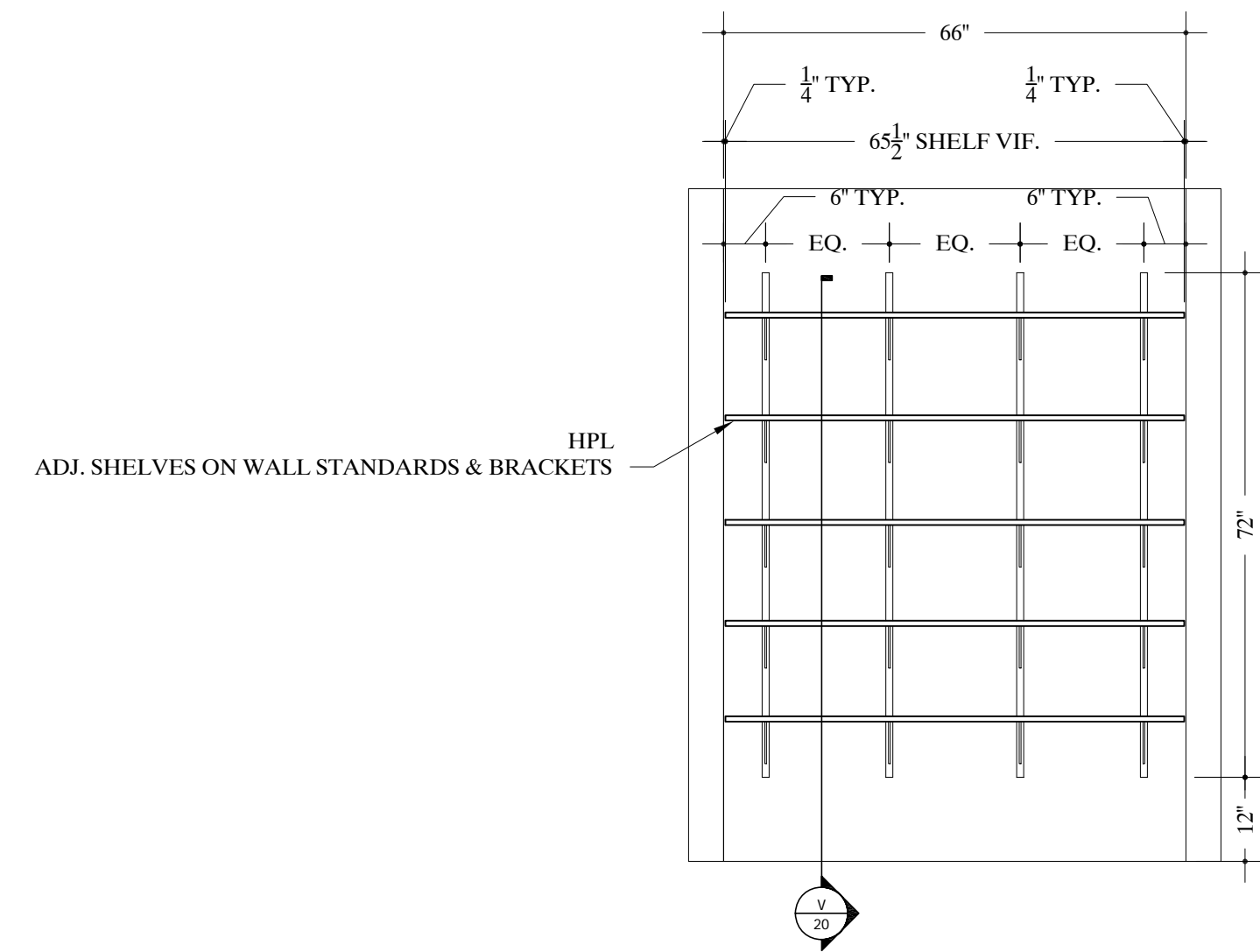

27 ELEVATION -ICU NURSES STATION #A200
SCALE: 1/2"=12" Arch Ref: M/504

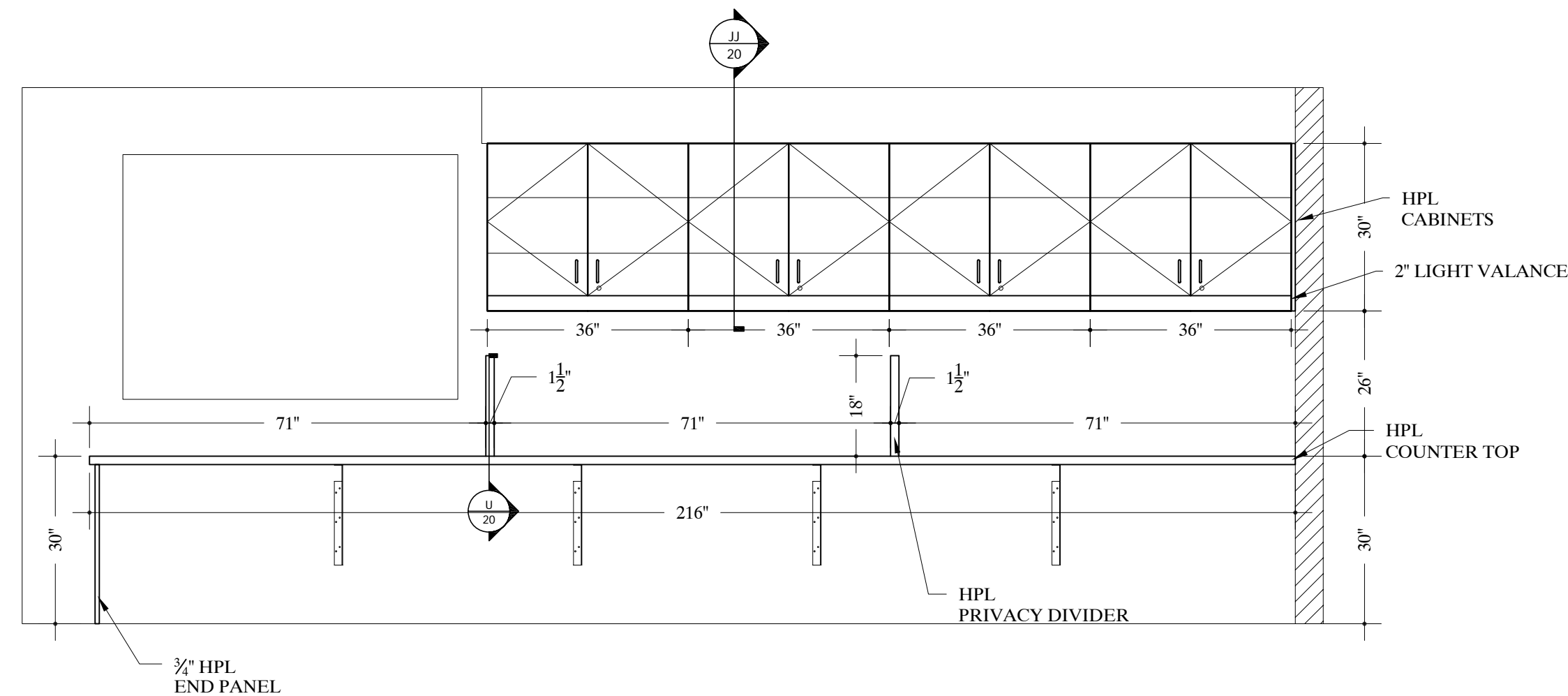

TYPICAL NOTE:
FIELD VERIFY ALL DIMENSIONS.
ARCHITECT TO VERIFY PLASTIC LAMINATE
AND SOLID SURFACE COLORS/NUMBERS.

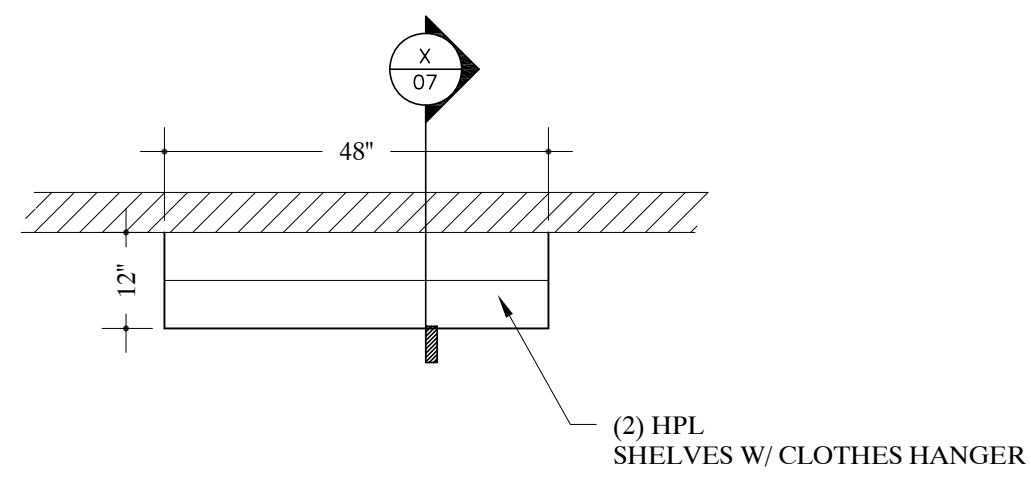

13 PLAN VIEW - WOMEN'S LOCKER #B224
SCALE: 1/2"=12" Arch Ref: A/202.1

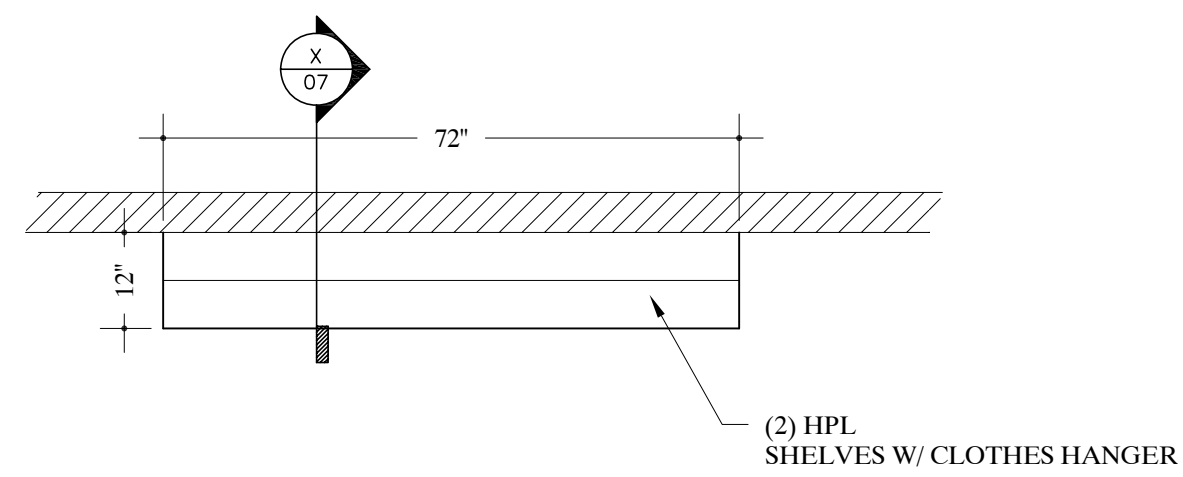

14 PLAN VIEW - MEN'S LOCKER #B226
SCALE: 1/2"=12" Arch Ref: A/202.1

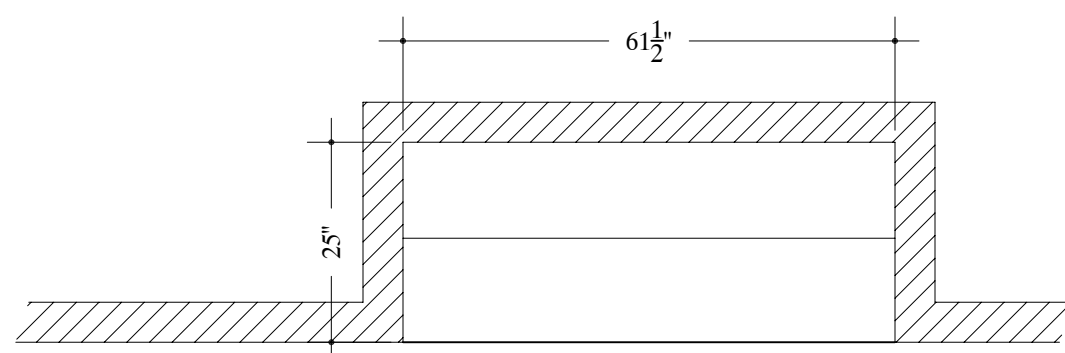

28 PLAN VIEW - ANESTHESIA #B223
SCALE: 1/2"=12" Arch Ref: A/202.1

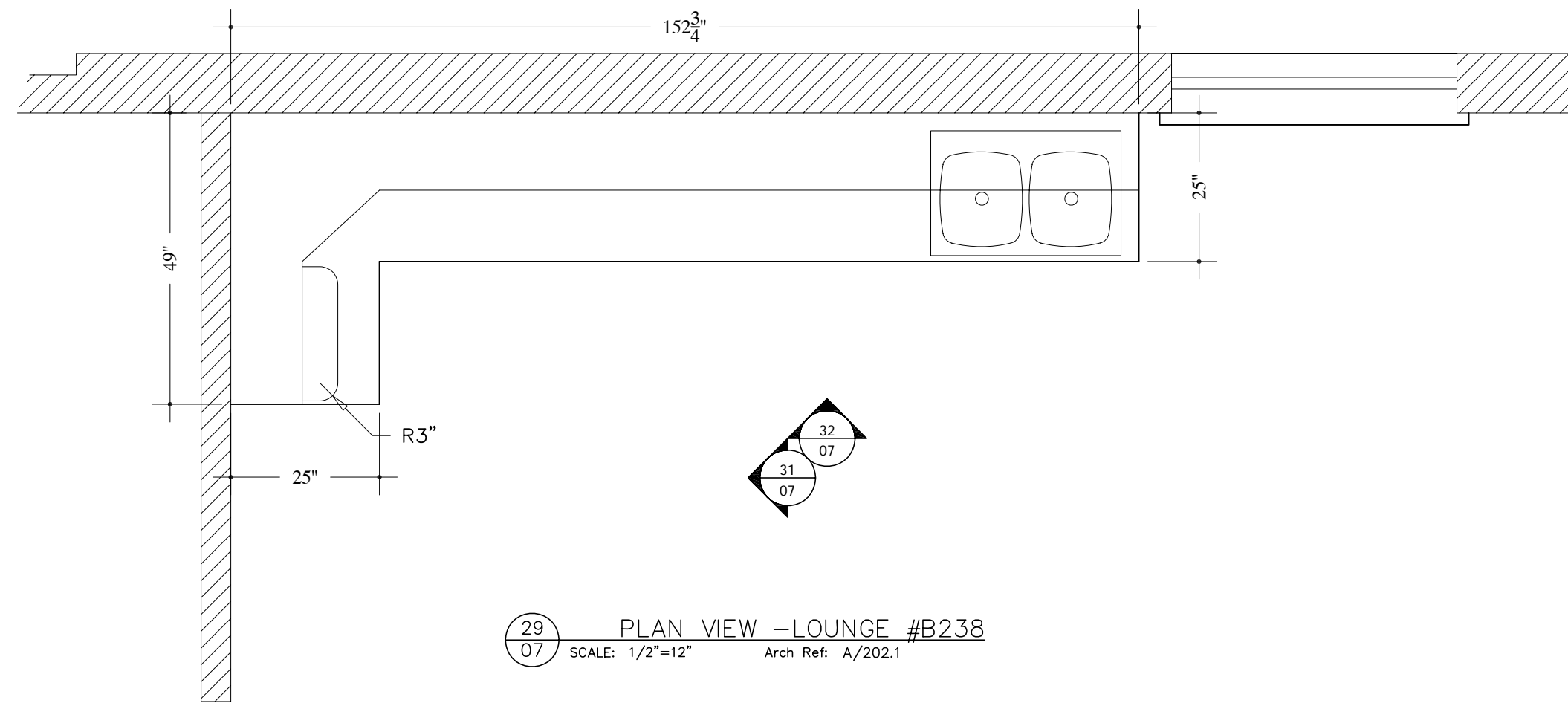

29 PLAN VIEW - LOUNGE #B238
SCALE: 1/2"=12" Arch Ref: A/202.1

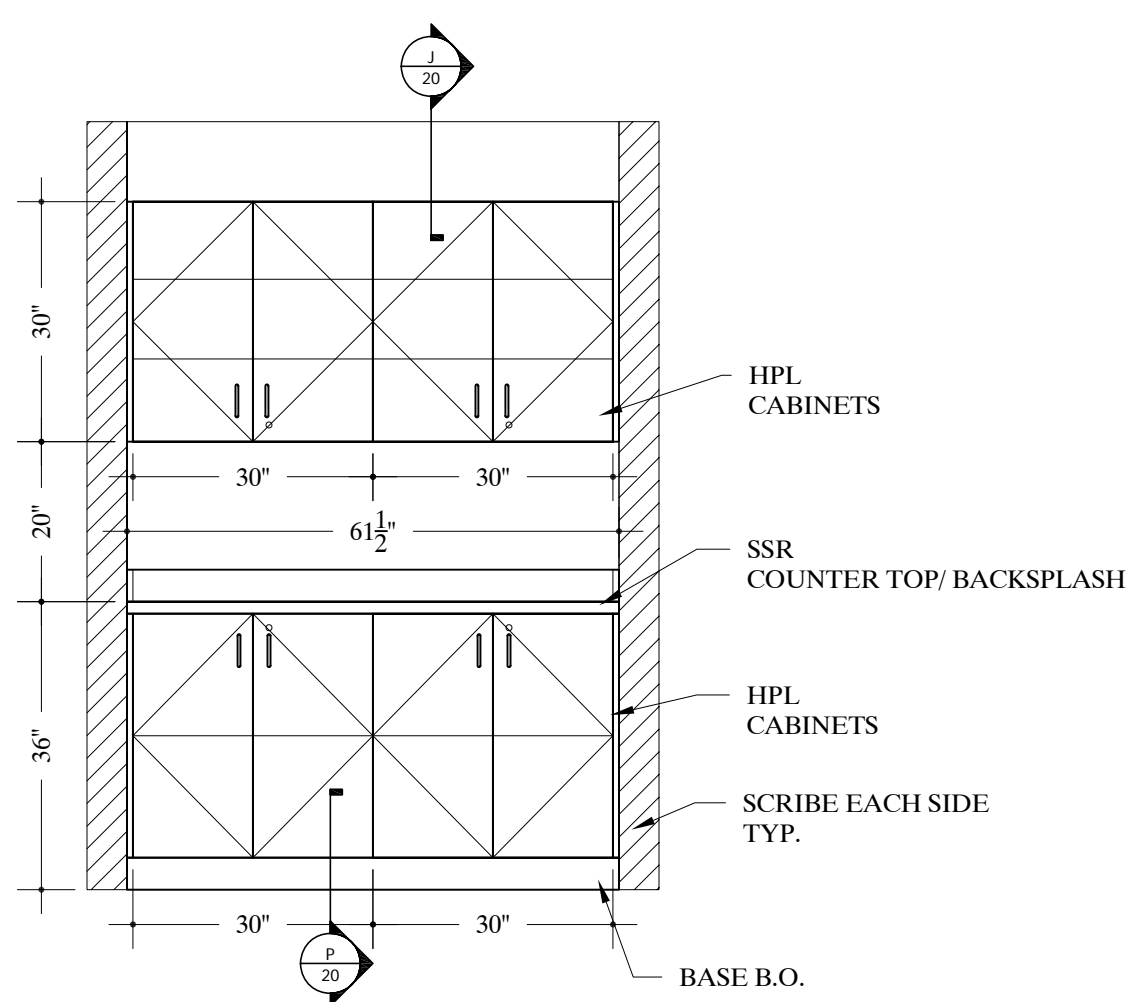
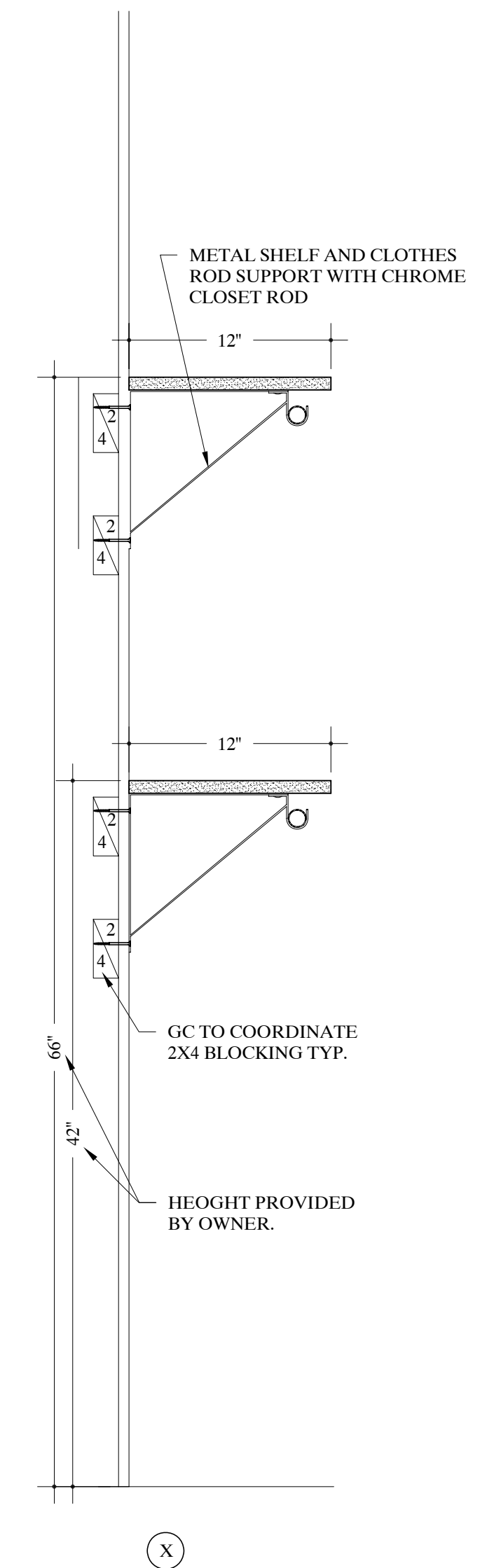

30 ELEVATION - ANESTHESIA #B223
SCALE: 1/2"=12" Arch Ref: G/503.1

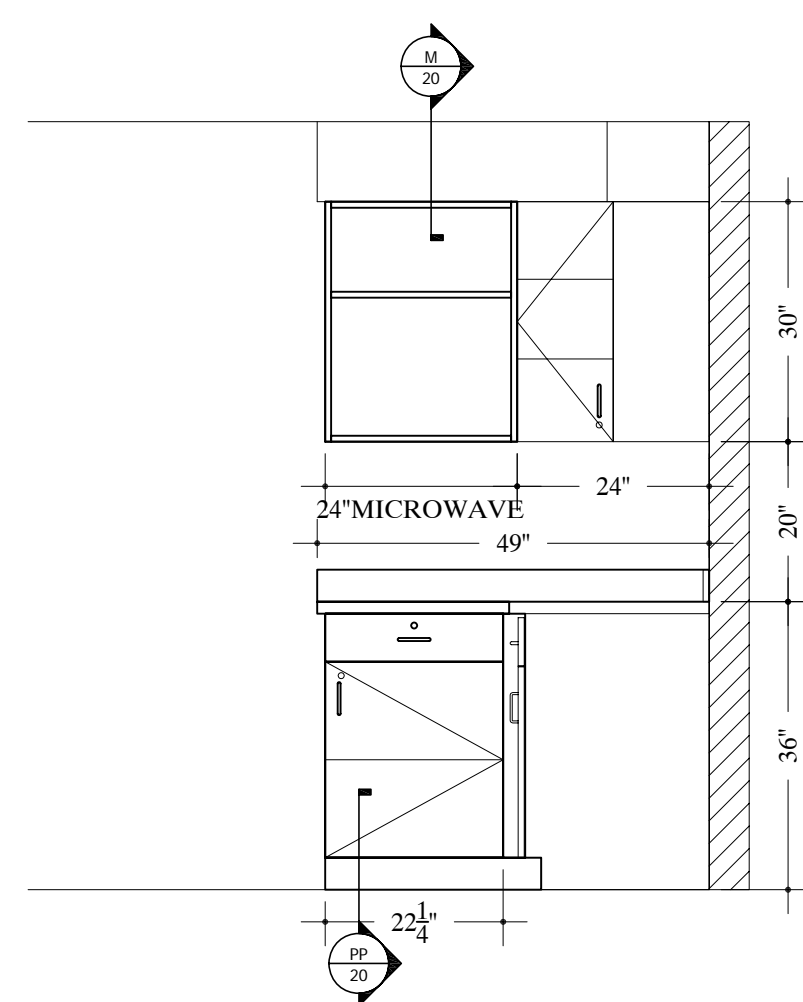

31 ELEVATION - LOUNGE #B238
SCALE: 1/2"=12" Arch Ref: C/503.1

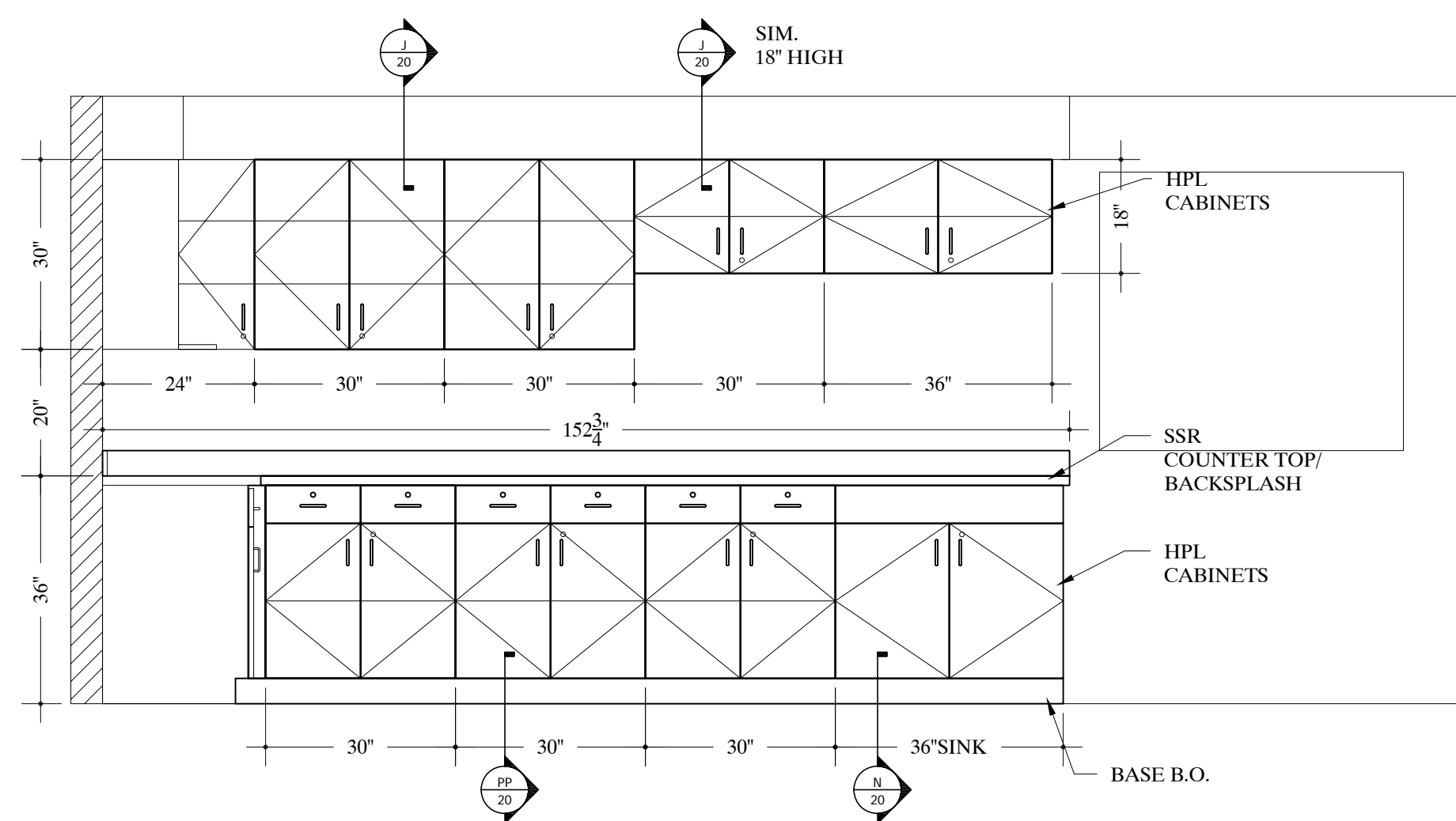

32 ELEVATION - LOUNGE #B238
SCALE: 1/2"=12" Arch Ref: D/503.1

TYPICAL NOTE:
FIELD VERIFY ALL DIMENSIONS.
ARCHITECT TO VERIFY PLASTIC LAMINATE
AND SOLID SURFACE COLORS/ NUMBERS.

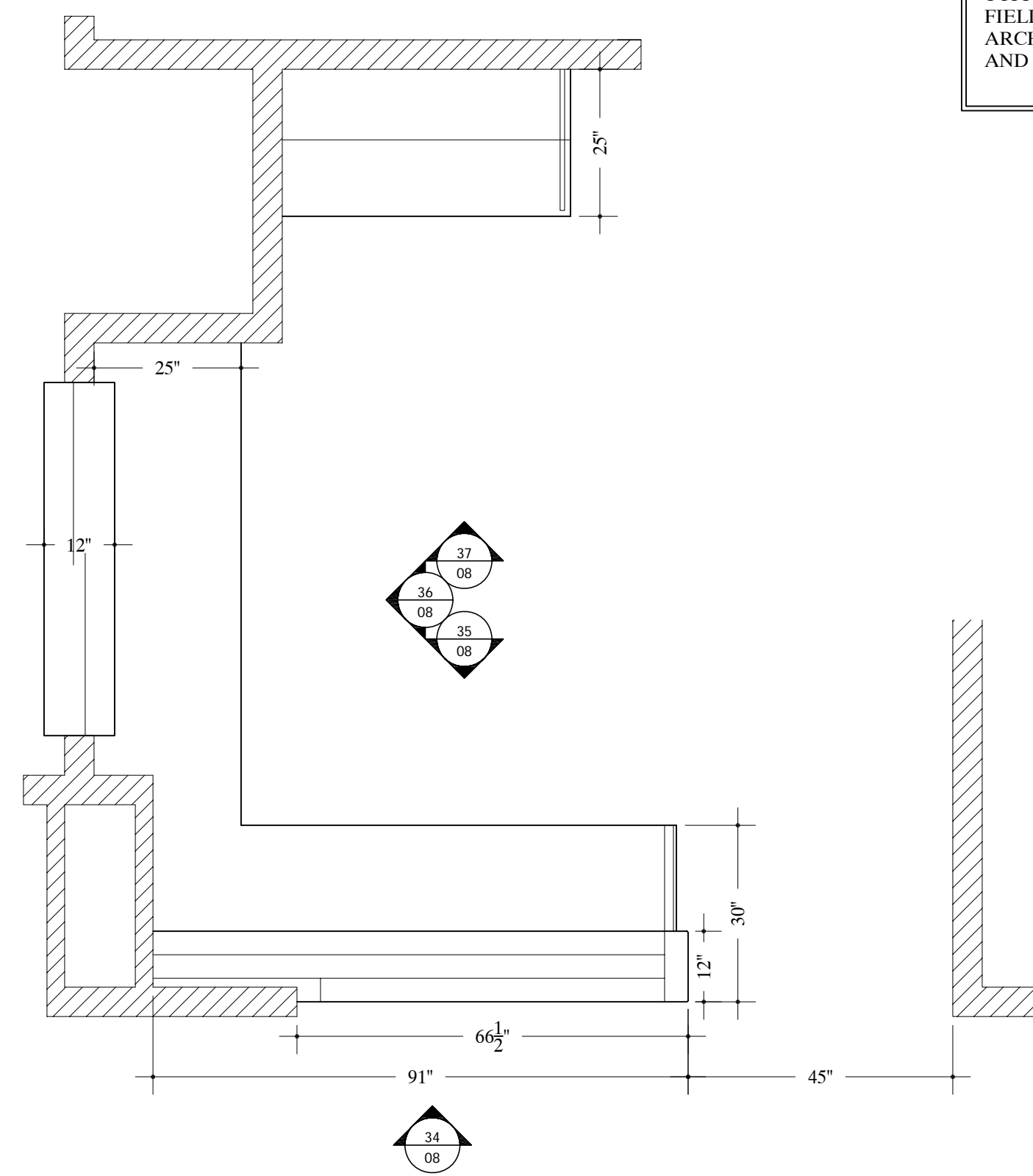

33/08 PLAN VIEW - CONTROL #B231
SCALE: 1/2"=12" Arch Ref: A/202.1

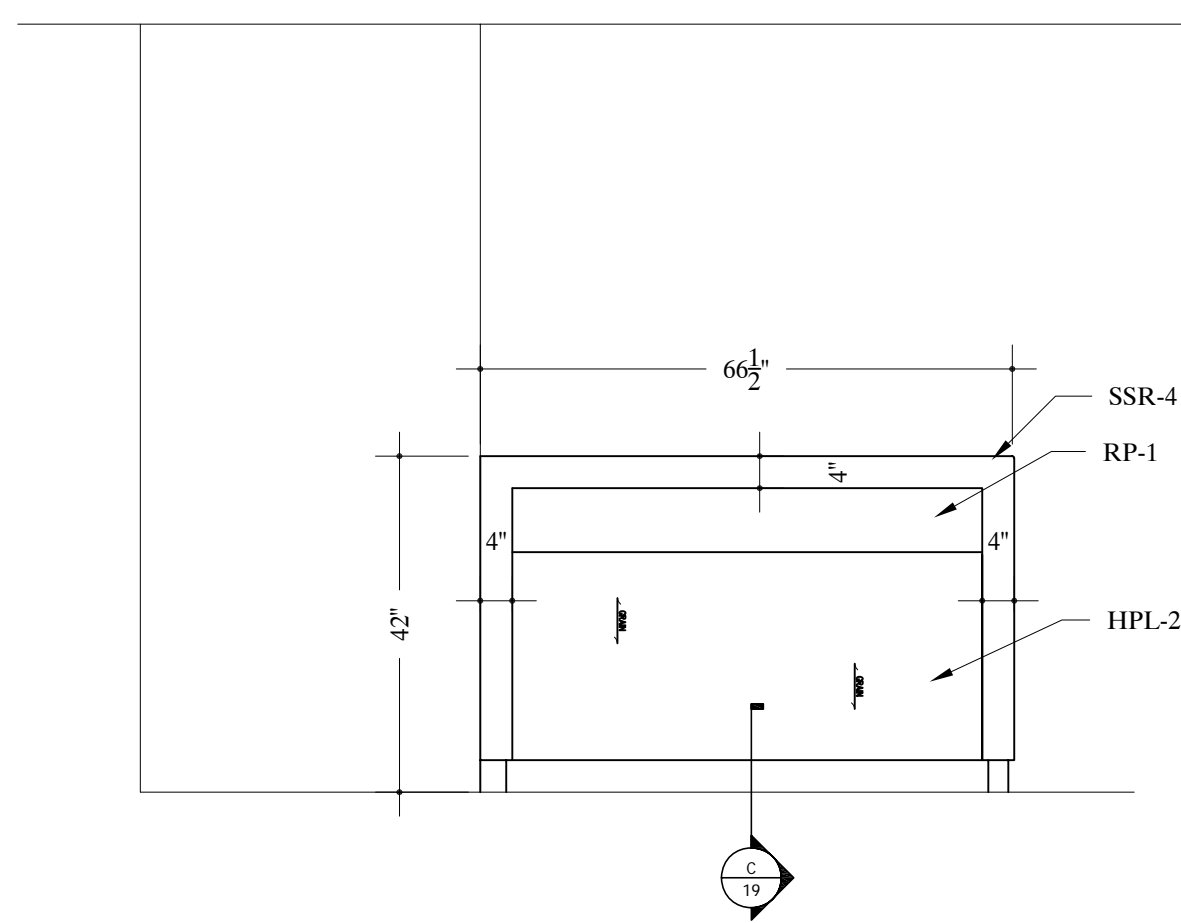

34/08 ELEVATION - CONTROL DESK #B231
SCALE: 1/2"=12" Arch Ref: W/503.1

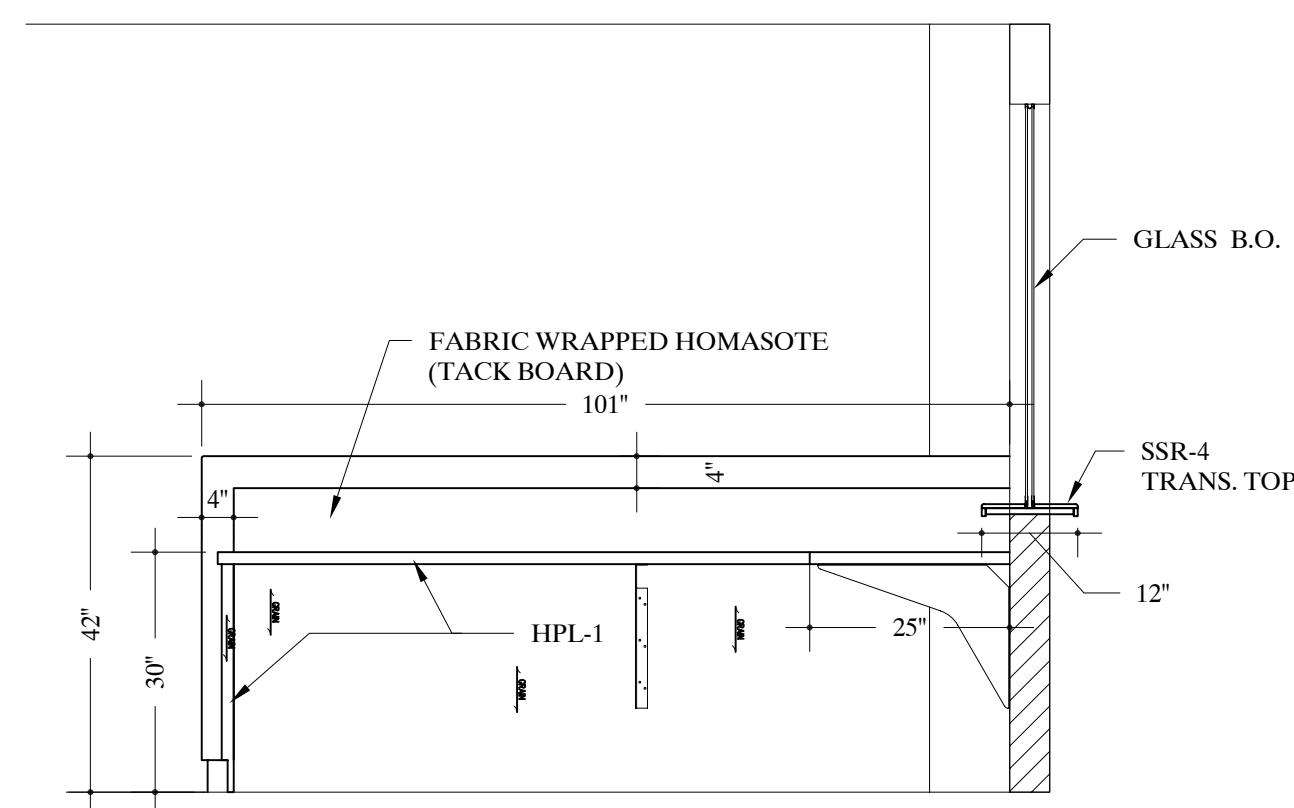

35/08 ELEVATION - CONTROL DESK #B231
SCALE: 1/2"=12" Arch Ref: J/503.1

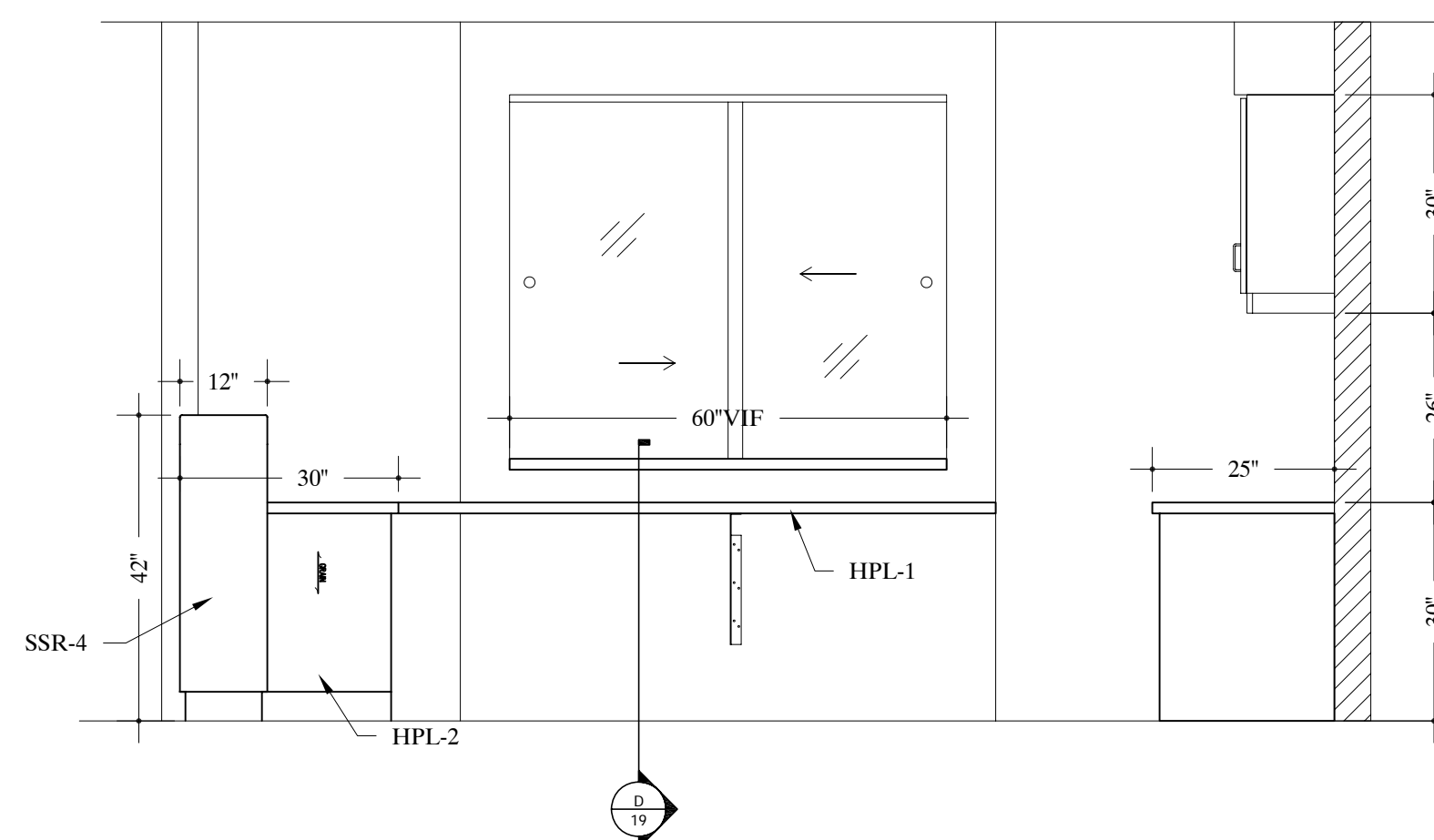

36/08 ELEVATION - CONTROL DESK #B231
SCALE: 1/2"=12" Arch Ref: K/503.1

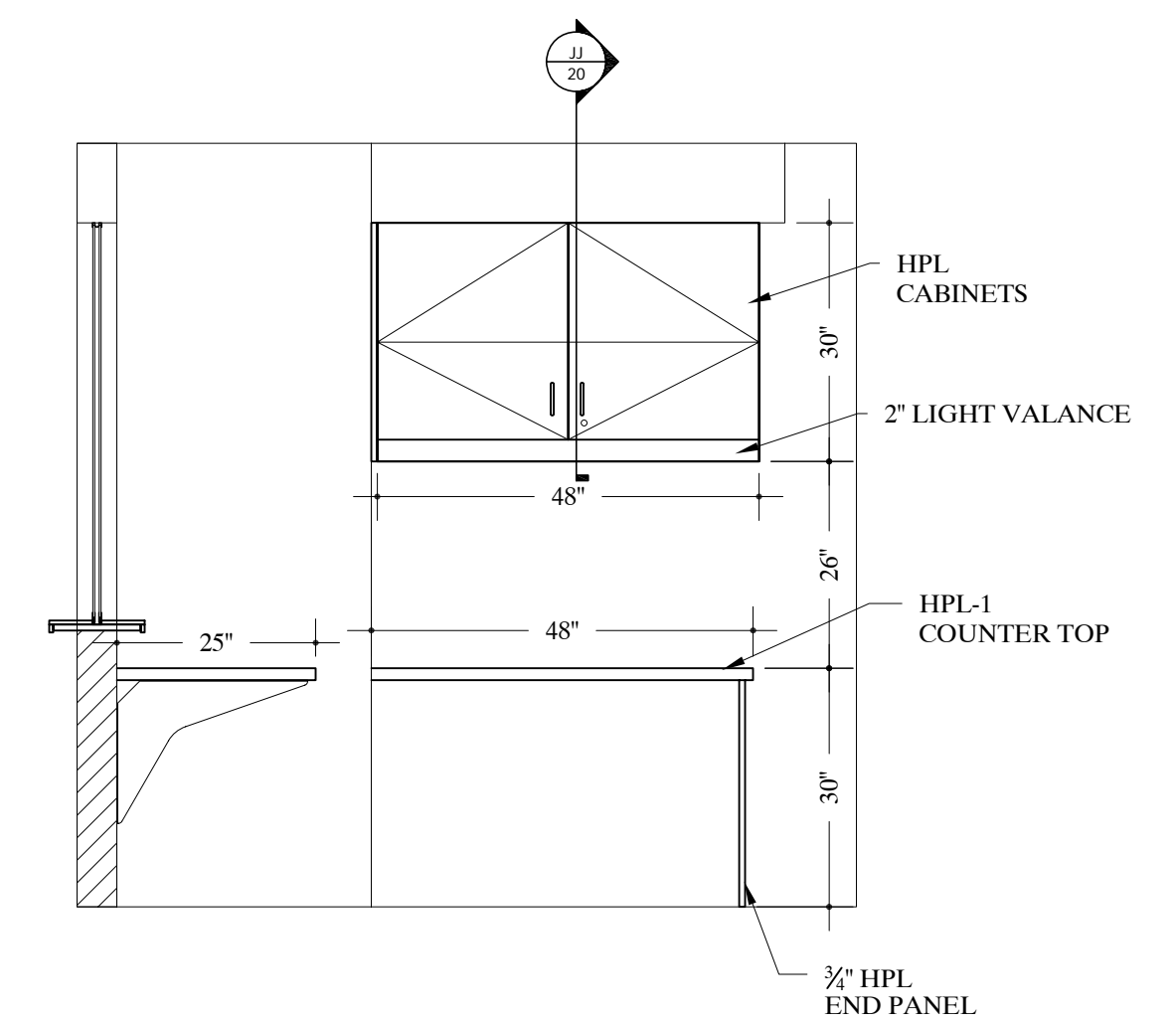

37/08 ELEVATION - CONTROL DESK #B231
SCALE: 1/2"=12" Arch Ref: H/503.1

| REV.# | DATE |
|-------|------|
| REV.1 | |
| REV.2 | |
| REV.3 | |

DATE DRAWN
3/07/09

DRAWN BY
NK

JOB #
28153

DRAWING #
08

TYPICAL NOTE:
FIELD VERIFY ALL DIMENSIONS.
ARCHITECT TO VERIFY PLASTIC LAMINATE
AND SOLID SURFACE COLORS/NUMBERS.

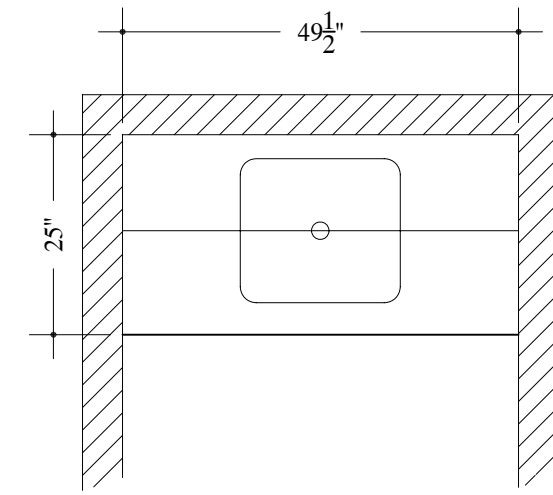

38
09 PLAN VIEW - ANTE #C256
SCALE: 1/2"=12" Arch Ref: A/202.1

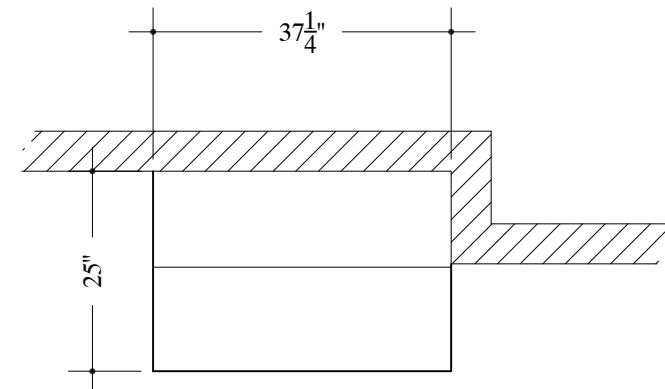

39
09 PLAN VIEW - SOILED UTILITY #C251
SCALE: 1/2"=12" Arch Ref: A/202.1

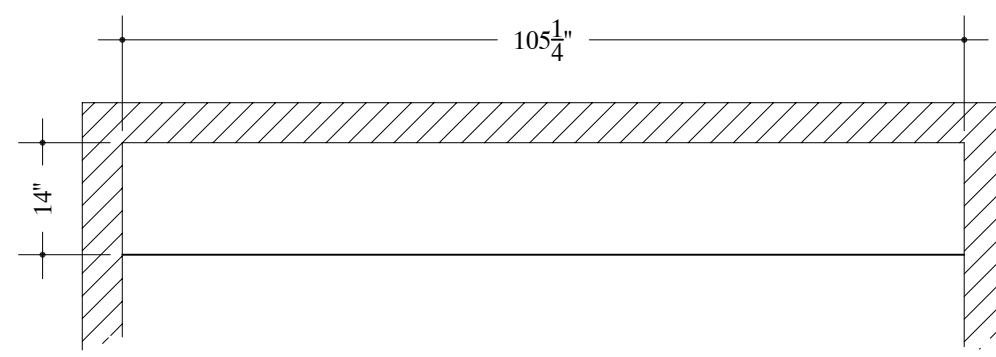

40
09 PLAN VIEW - PACU BED #C252; 253; 254; 255; 259.
SCALE: 1/2"=12" Arch Ref: A/202.1

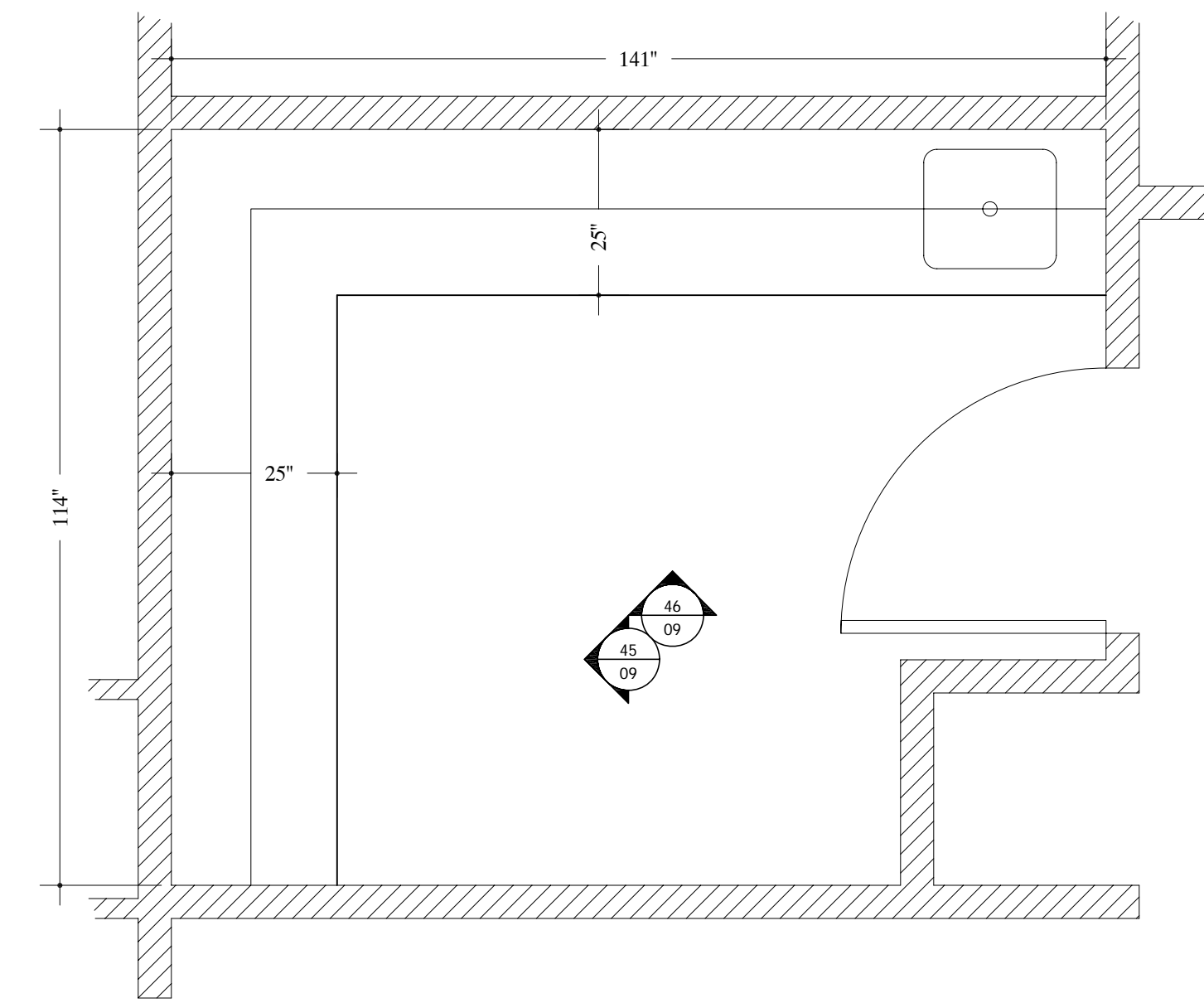

41
09 PLAN VIEW - CLEAN UTILITY #C262
SCALE: 1/2"=12" Arch Ref: A/202.1

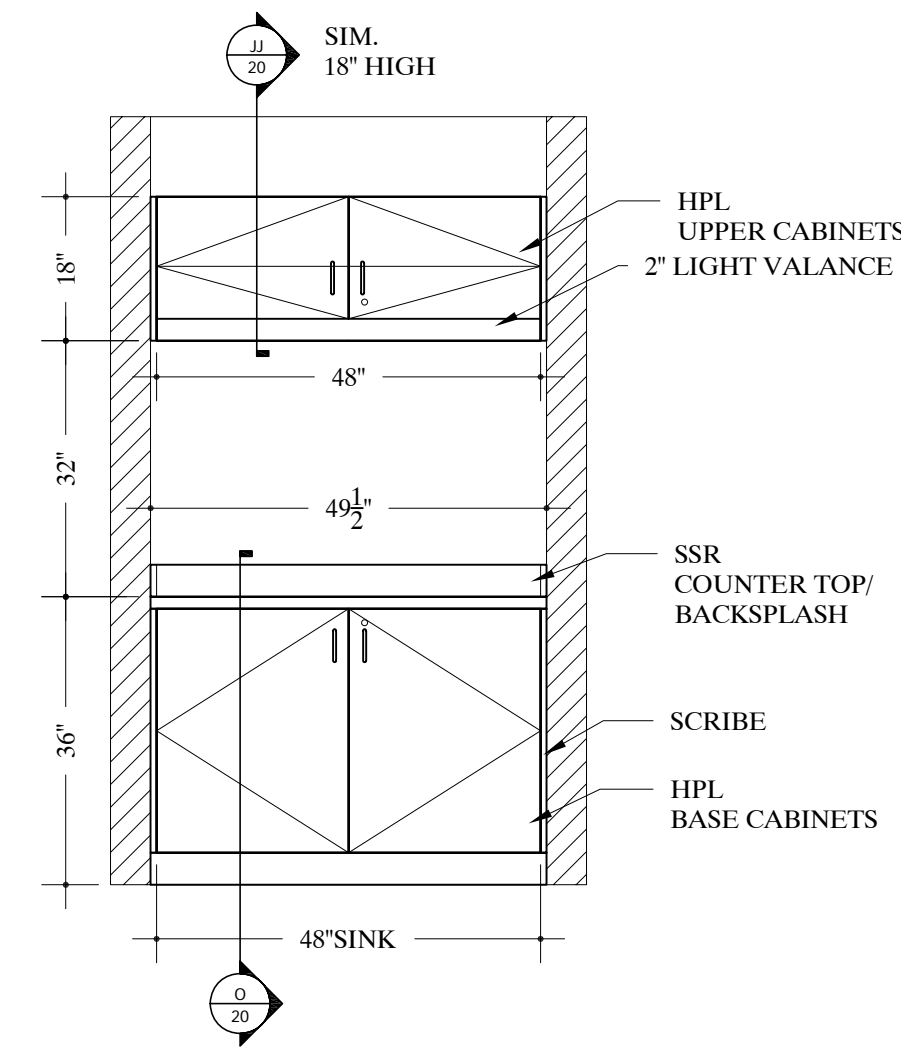

42
09 ELEVATION - ANTE #C256
SCALE: 1/2"=12" Arch Ref: M/505

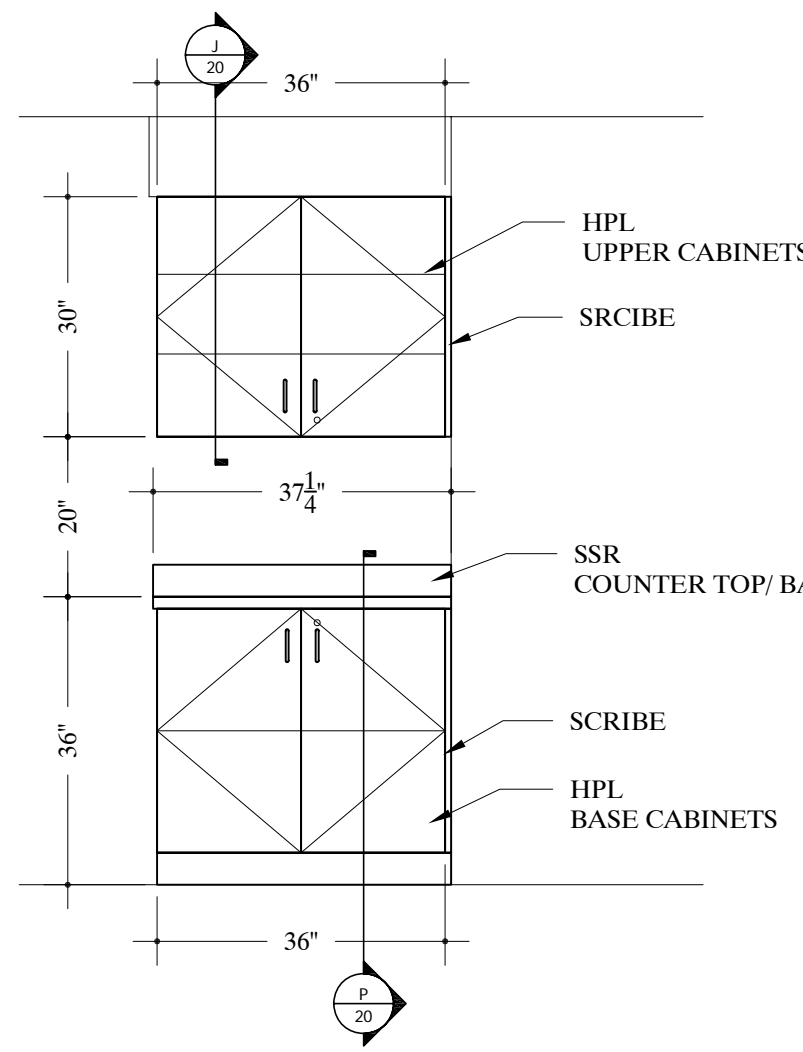

43
09 ELEVATION - SOILED UTILITY #C251
SCALE: 1/2"=12" Arch Ref: D/505

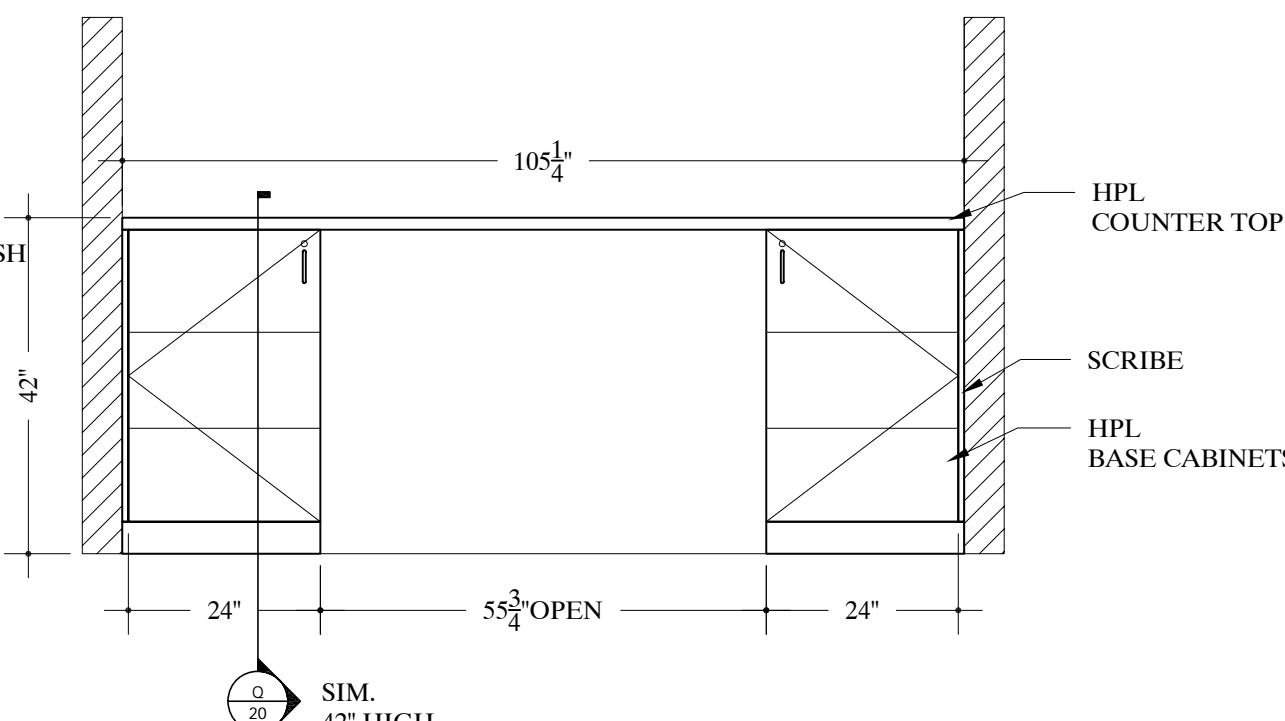

44
09 ELEVATION - TYP. PACU BED 1; 3; 4; 5; 6.
SCALE: 1/2"=12" Arch Ref: A/505

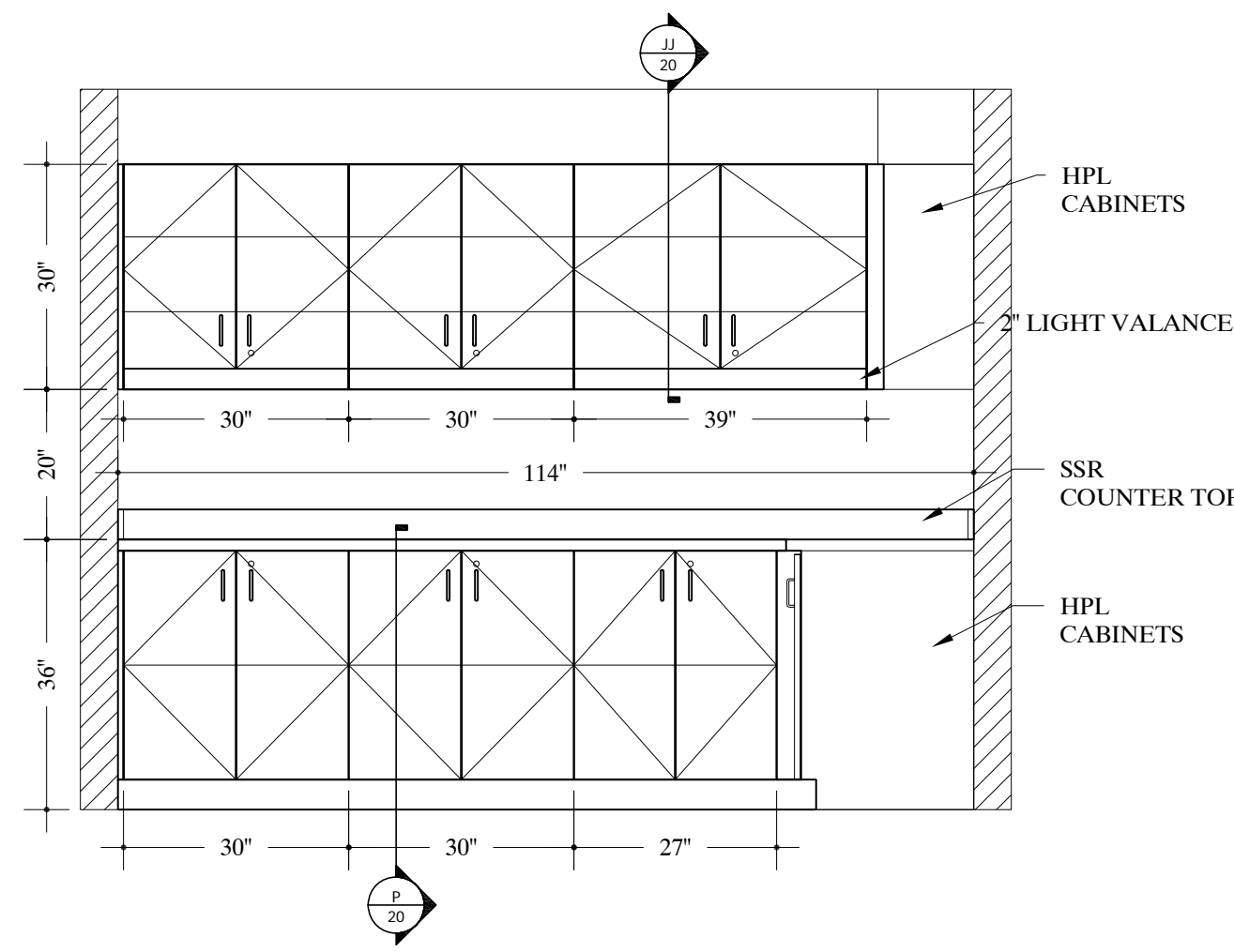

45
09 ELEVATION - CLEAN UTILITY #262
SCALE: 1/2"=12" Arch Ref: E/505

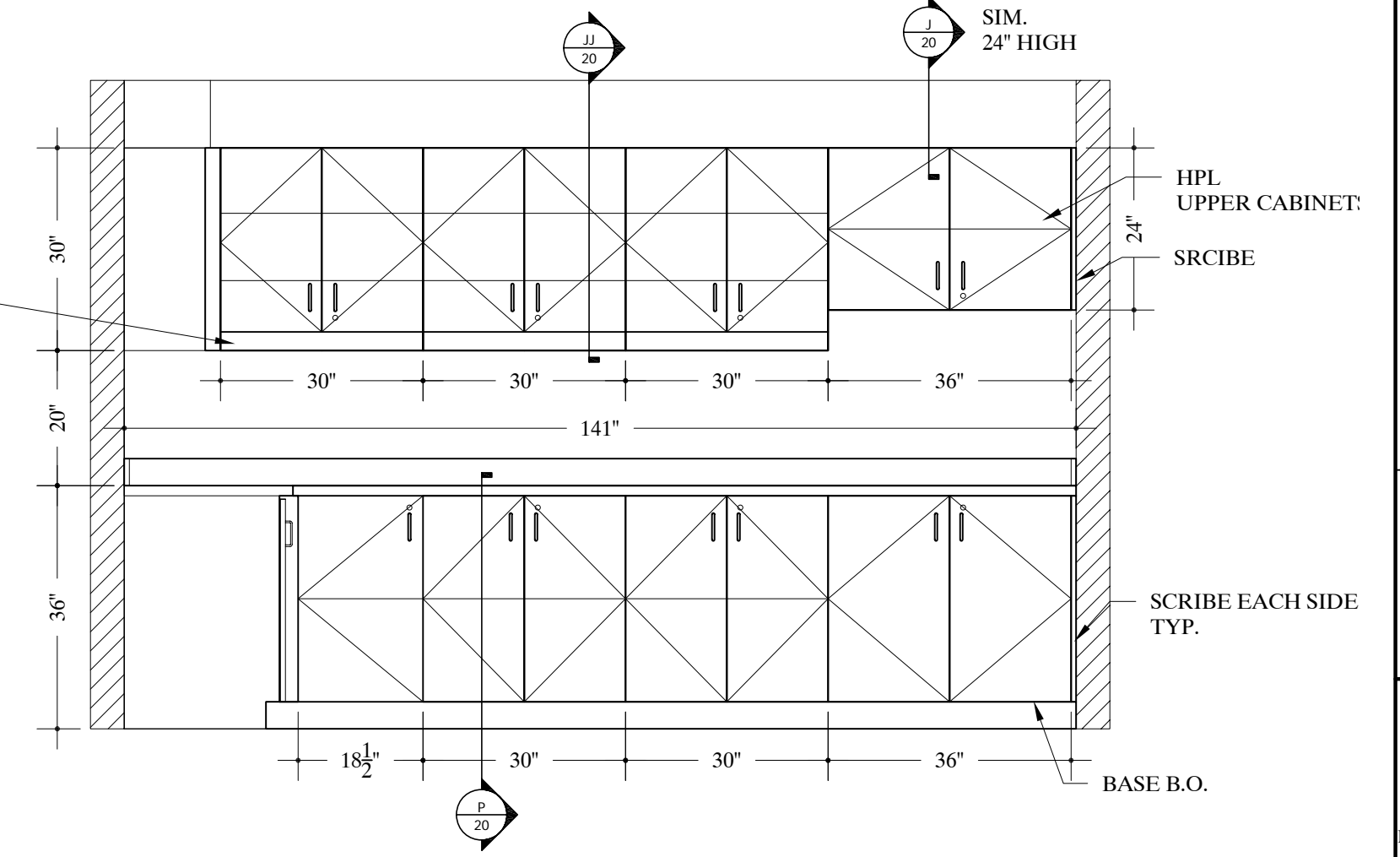

46
09 ELEVATION - CLEAN UTILITY #262
SCALE: 1/2"=12" Arch Ref: F/505

| REVISIONS | |
|-----------------------|------|
| REV.# | DATE |
| REV.1 | |
| REV.2 | |
| REV.3 | |
| DATE DRAWN 3/07/09 | |
| DRAWN BY NK | |
| JOB # 28153 | |
| DRAWING # 09 | |

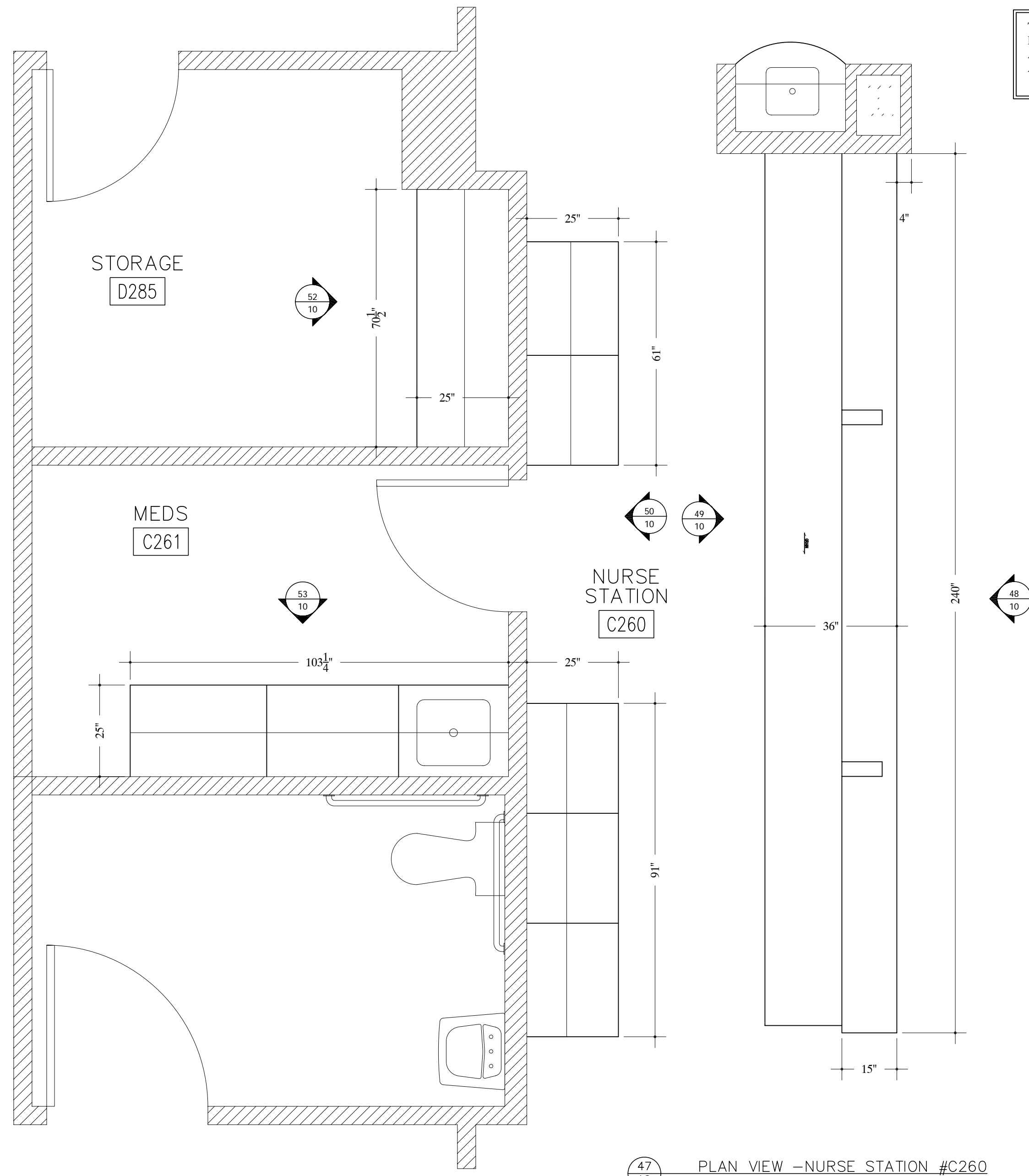

47 PLAN VIEW -NURSE STATION #C260
SCALE: 1/2"=12" Arch Ref: A/202.1

TYPICAL NOTE:
FIELD VERIFY ALL DIMENSIONS.
ARCHITECT TO VERIFY PLASTIC LAMINATE
AND SOLID SURFACE COLORS/ NUMBERS.

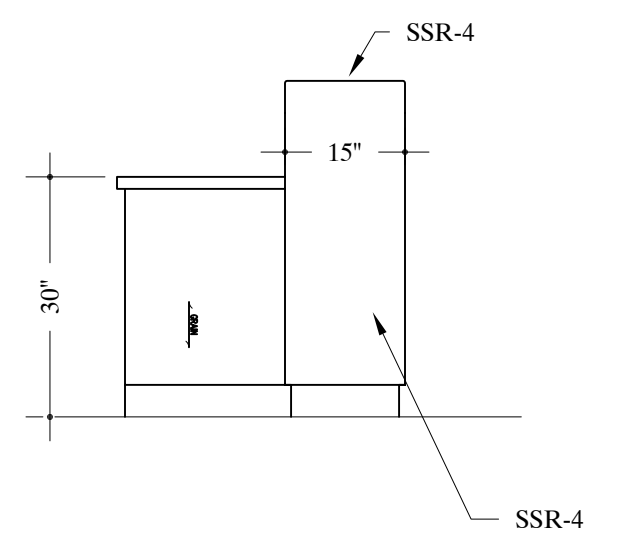

48 ELEVATION -SIDE VIEW
SCALE: 1/2"=12" Arch Ref:

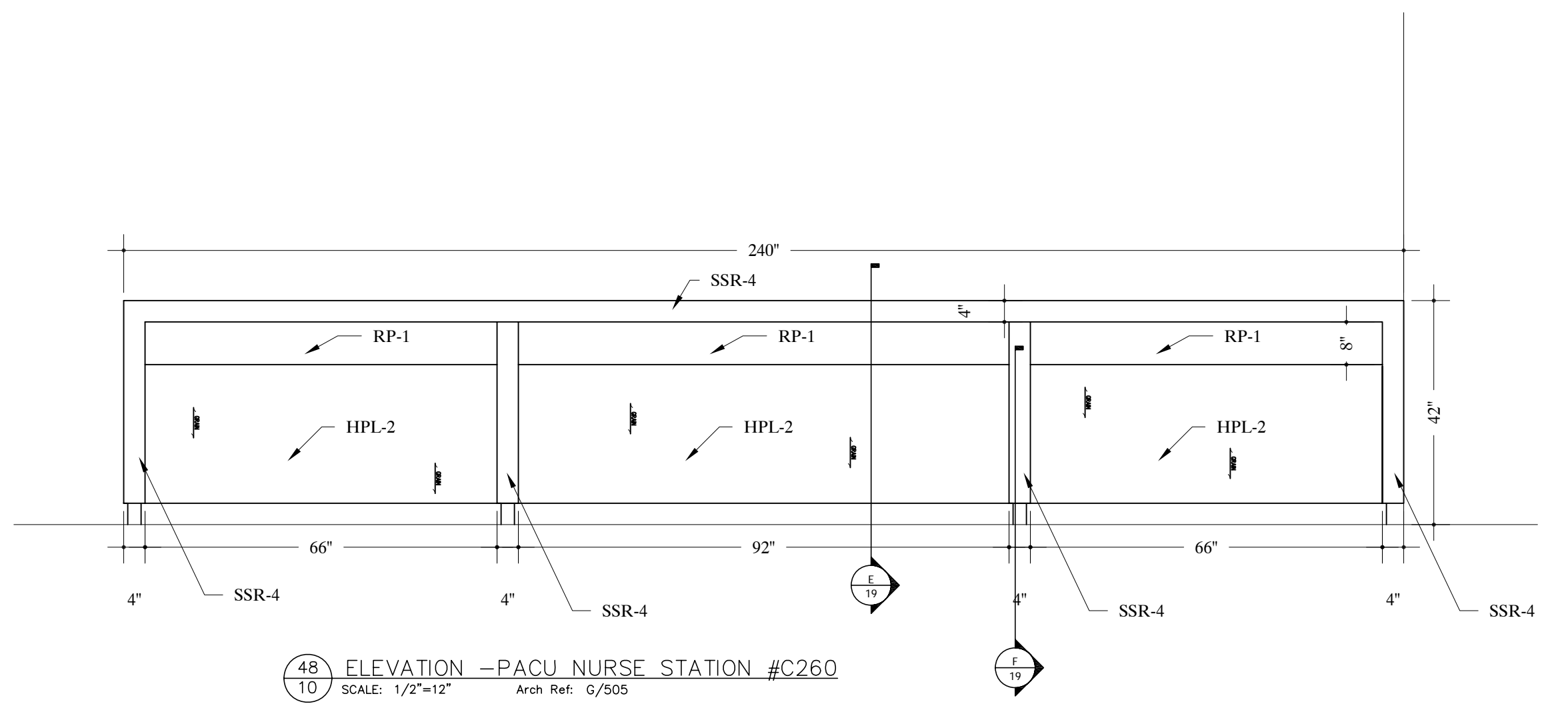

48 ELEVATION -PACU NURSE STATION #C260
SCALE: 1/2"=12" Arch Ref: G/505

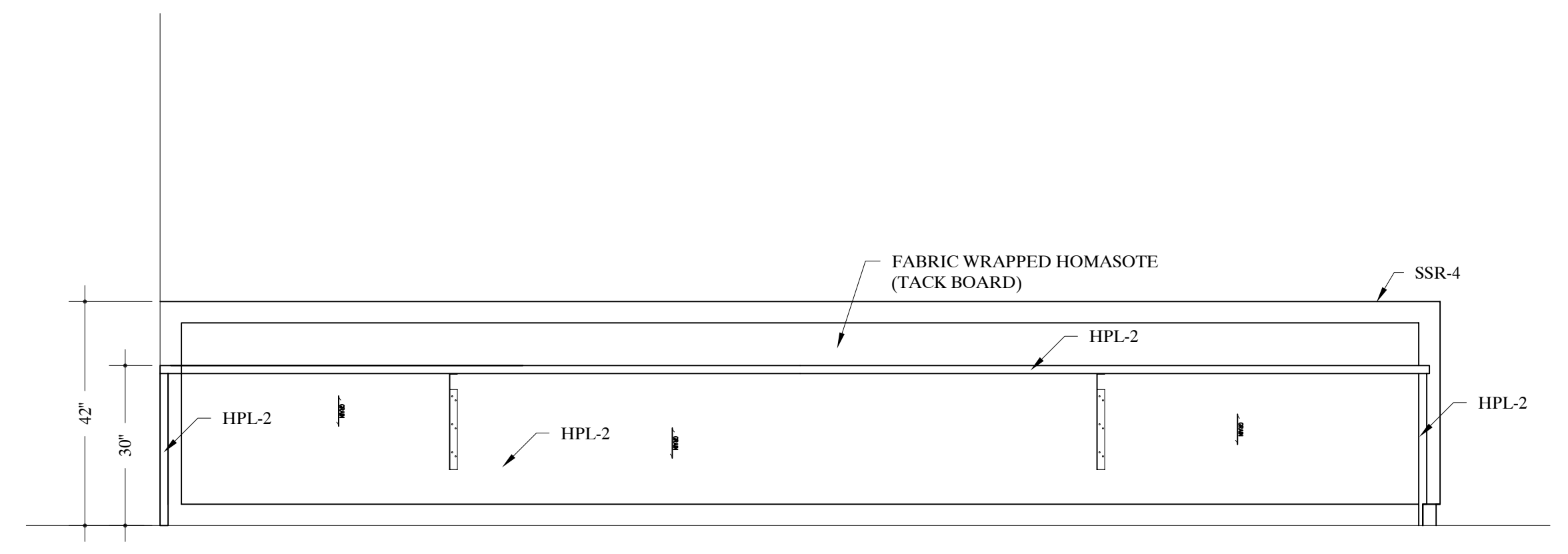

49 ELEVATION -PACU NURSE STATION #C260
SCALE: 1/2"=12" Arch Ref: H/505

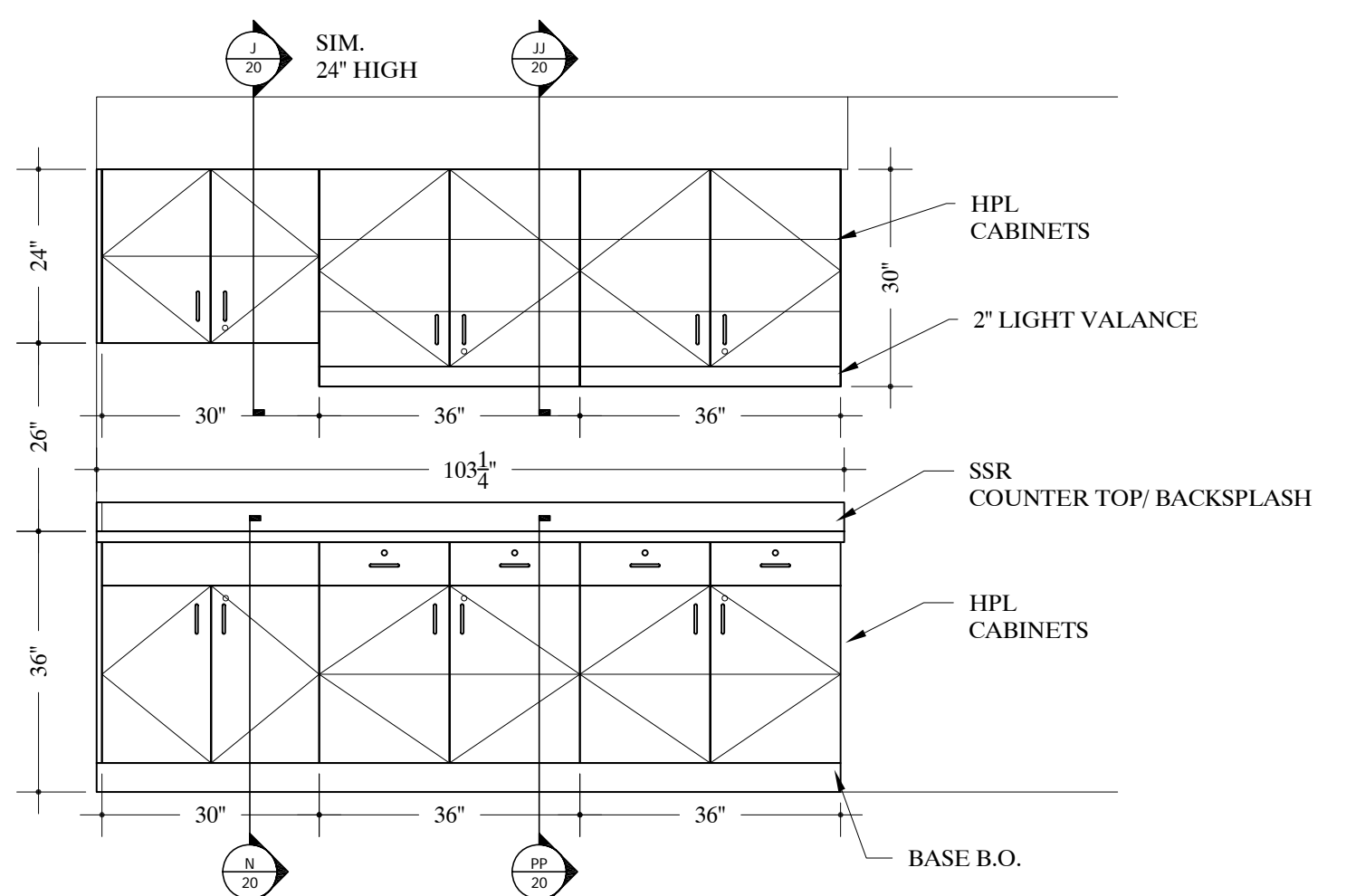

53 ELEVATION -PACU MEDS #261
SCALE: 1/2"=12" Arch Ref: K/505

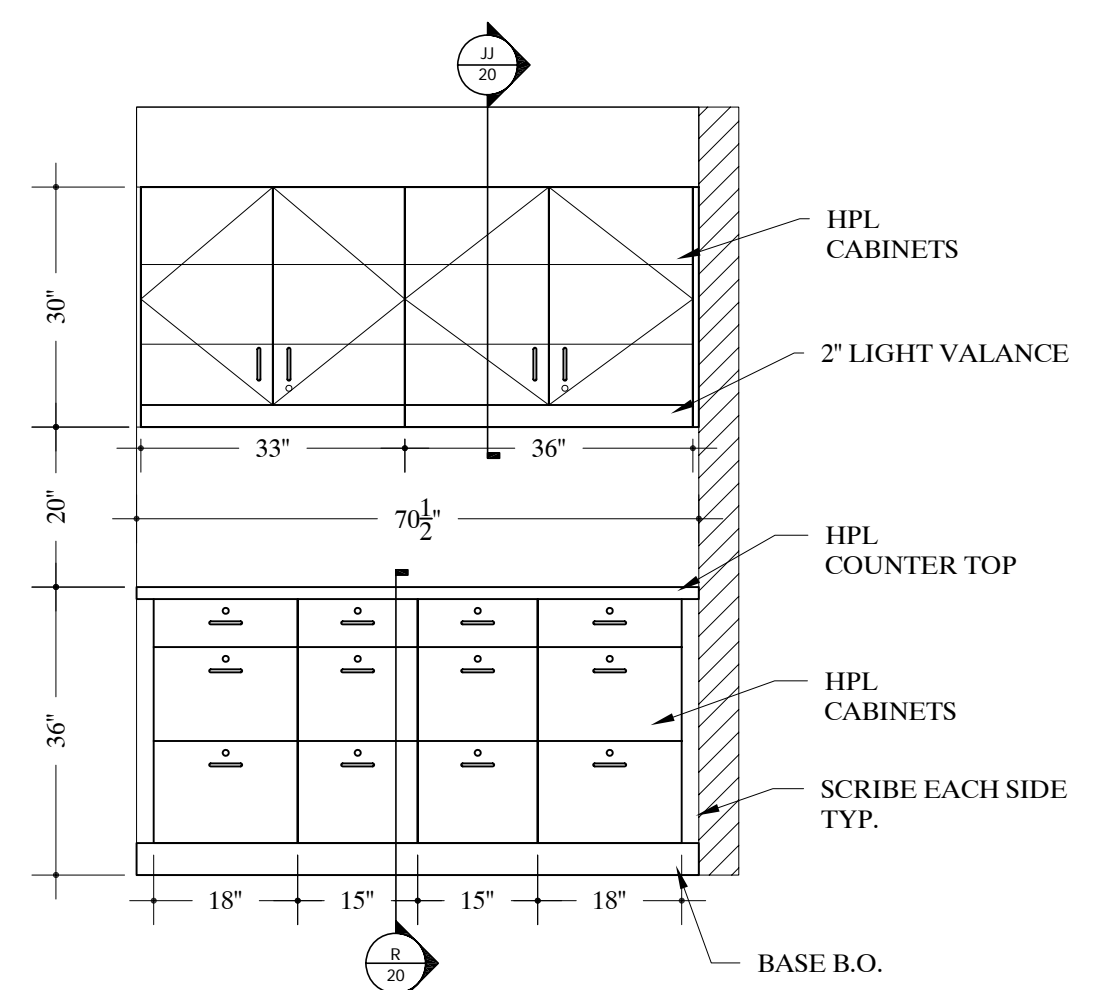

52 ELEVATION -STORAGE #D285
SCALE: 1/2"=12" Arch Ref: F/506.1

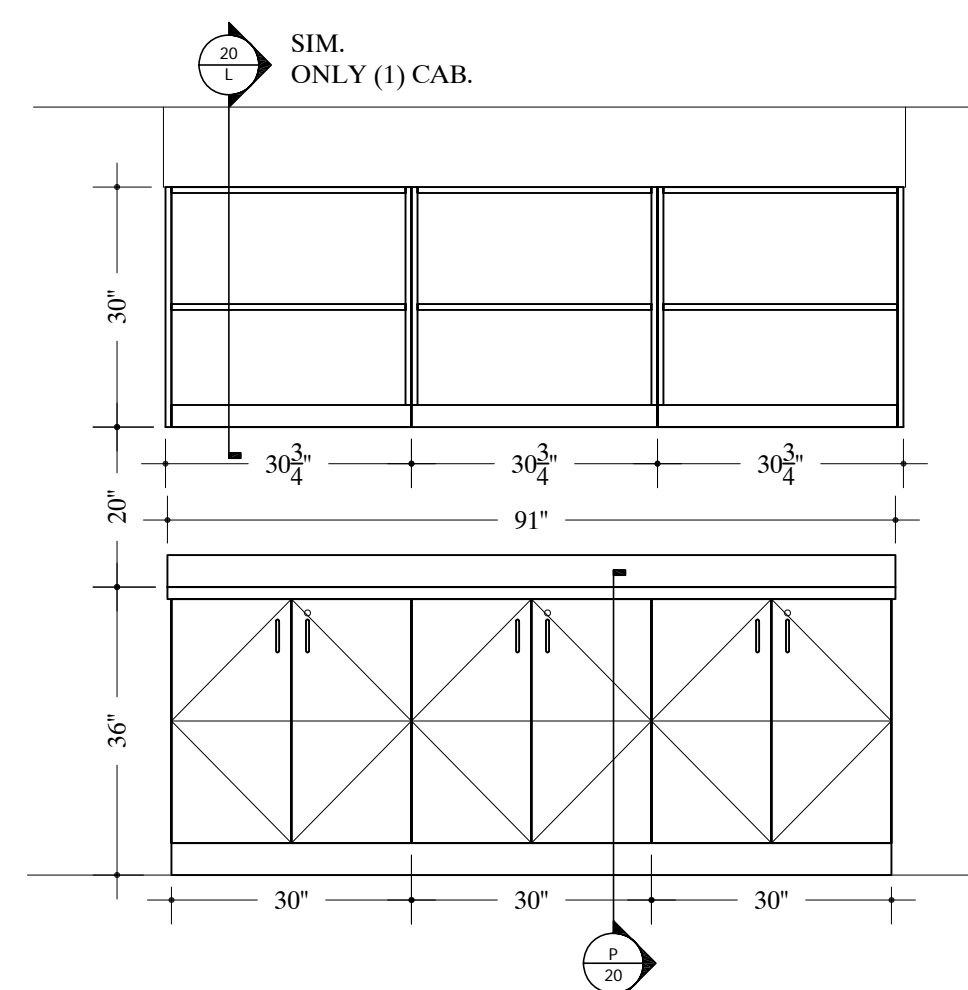

50 ELEVATION -PACU NURSE STATION #C260
SCALE: 1/2"=12" Arch Ref: J/505

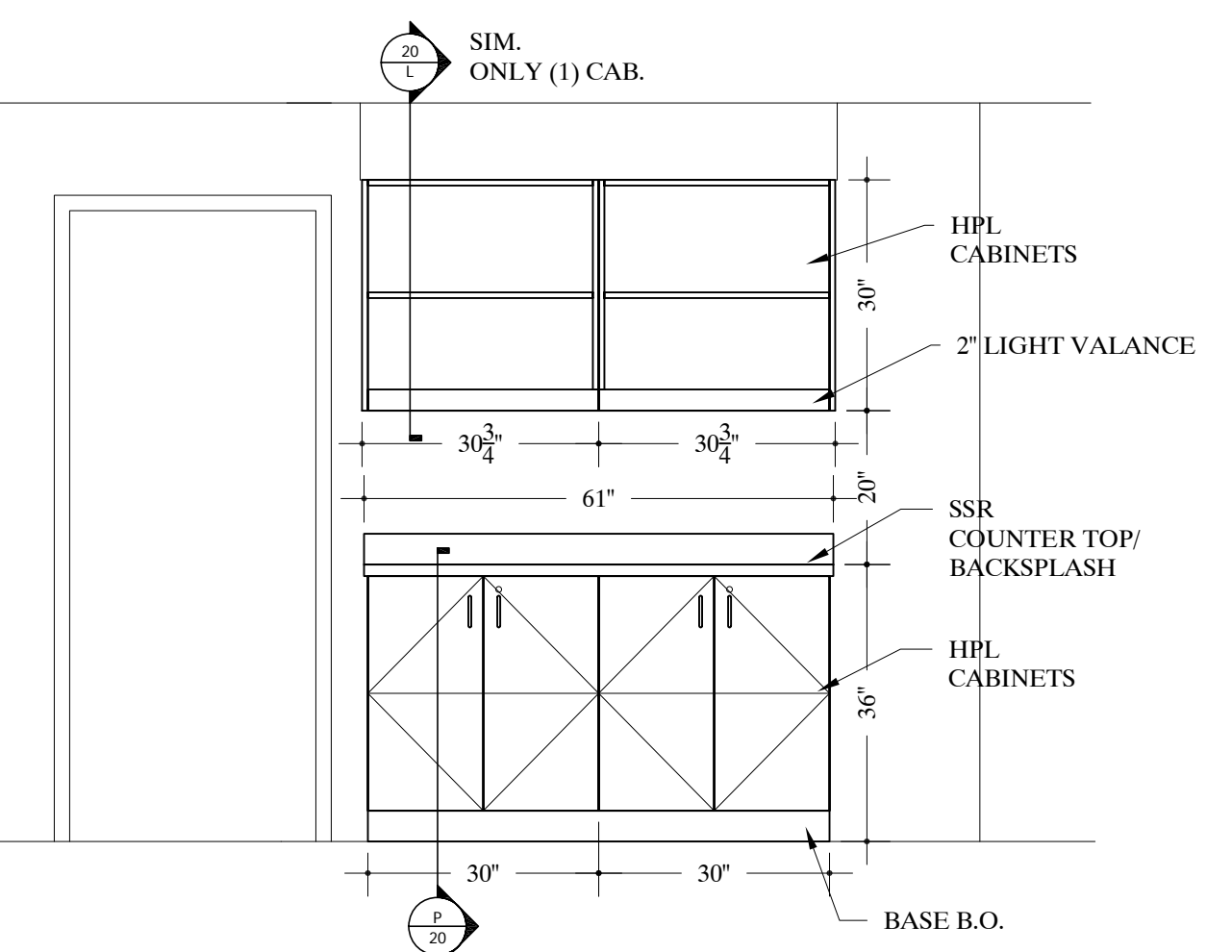

| | |
|---------------------------------------------------------|--------------------------------------------------|
| JOB NAME: | ONEIDA HEALTHCARE CENTER-ADDITIONS & RENOVATIONS |
| LOCATION: | ONEIDA, NEW YORK 13421 |
| ARCHITECT: | CLARK PATTERSON LEE |
| CONTRACTOR: | |
| AWI PREMIUM CERTIFIED MANUFACTURER SINCE 1998 | |
| REVISIONS | |
| REV.# | DATE |
| REV.1 | |
| REV.2 | |
| REV.3 | |
| DATE DRAWN | 3/07/09 |
| DRAWN BY | NK |
| JOB # | 28153 |
| DRAWING # | 10 |

CORRIDOR
D294

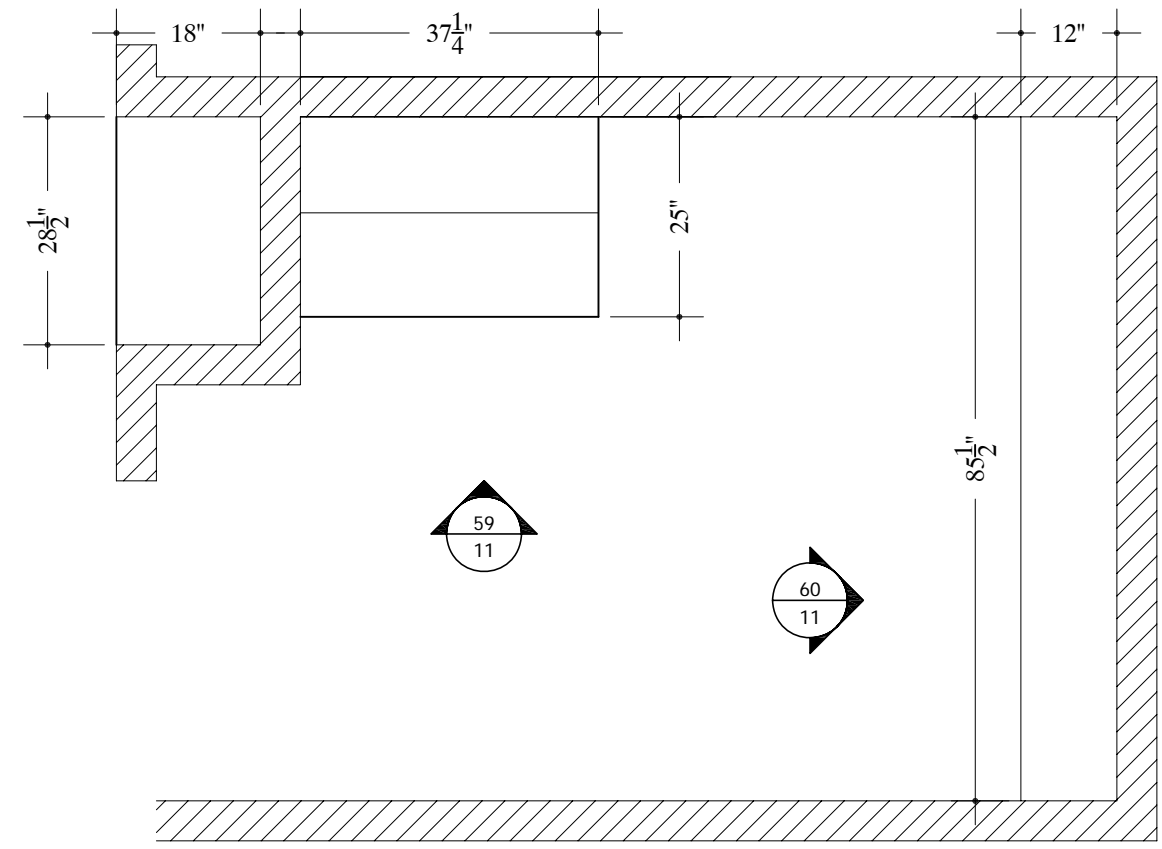

TYPICAL NOTE:
FIELD VERIFY ALL DIMENSIONS.
ARCHITECT TO VERIFY PLASTIC LAMINATE
AND SOLID SURFACE COLORS/NUMBERS.

54 PLAN VIEW - SOILED UTILITY #D281
SCALE: 1/2"=12" Arch Ref: A/202.1

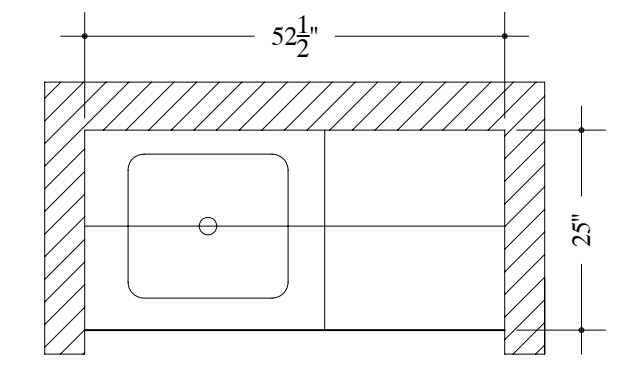

55 PLAN VIEW - CORRIDOR #D294
SCALE: 1/2"=12" Arch Ref: A/202.1

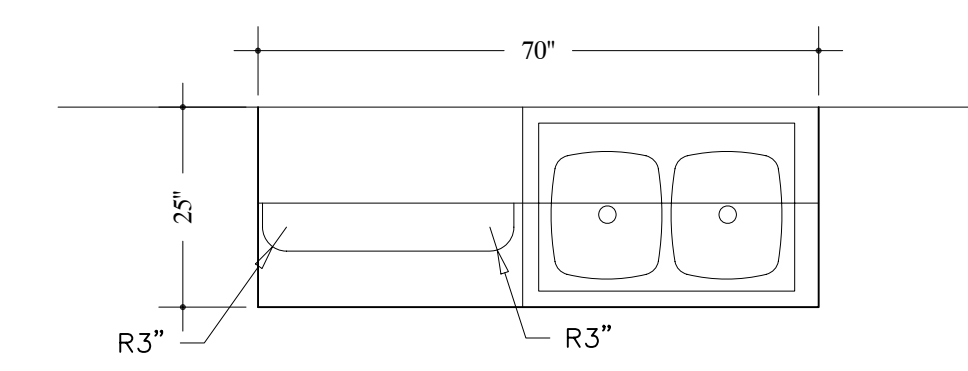

56 PLAN VIEW - STAFF LOUNGE #D266
SCALE: 1/2"=12" Arch Ref: A/202.1

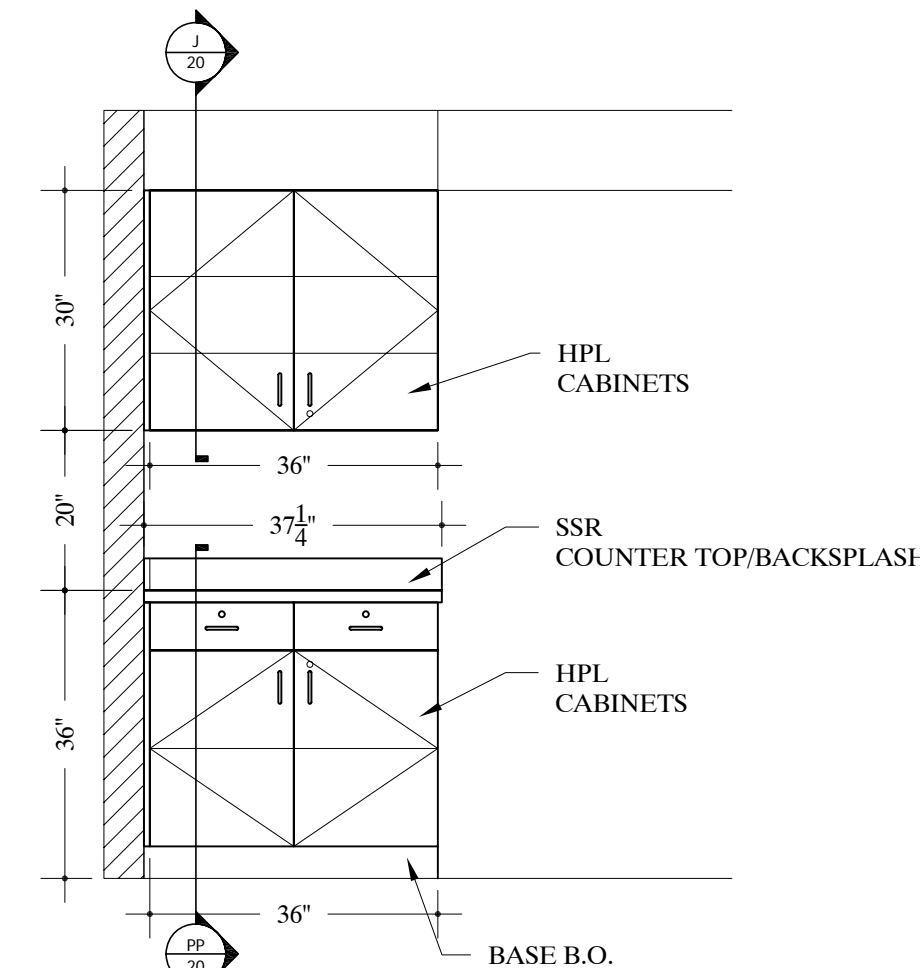

59 ELEVATION - SOILED UTILITY #D281
SCALE: 1/2"=12" Arch Ref: C/506.1

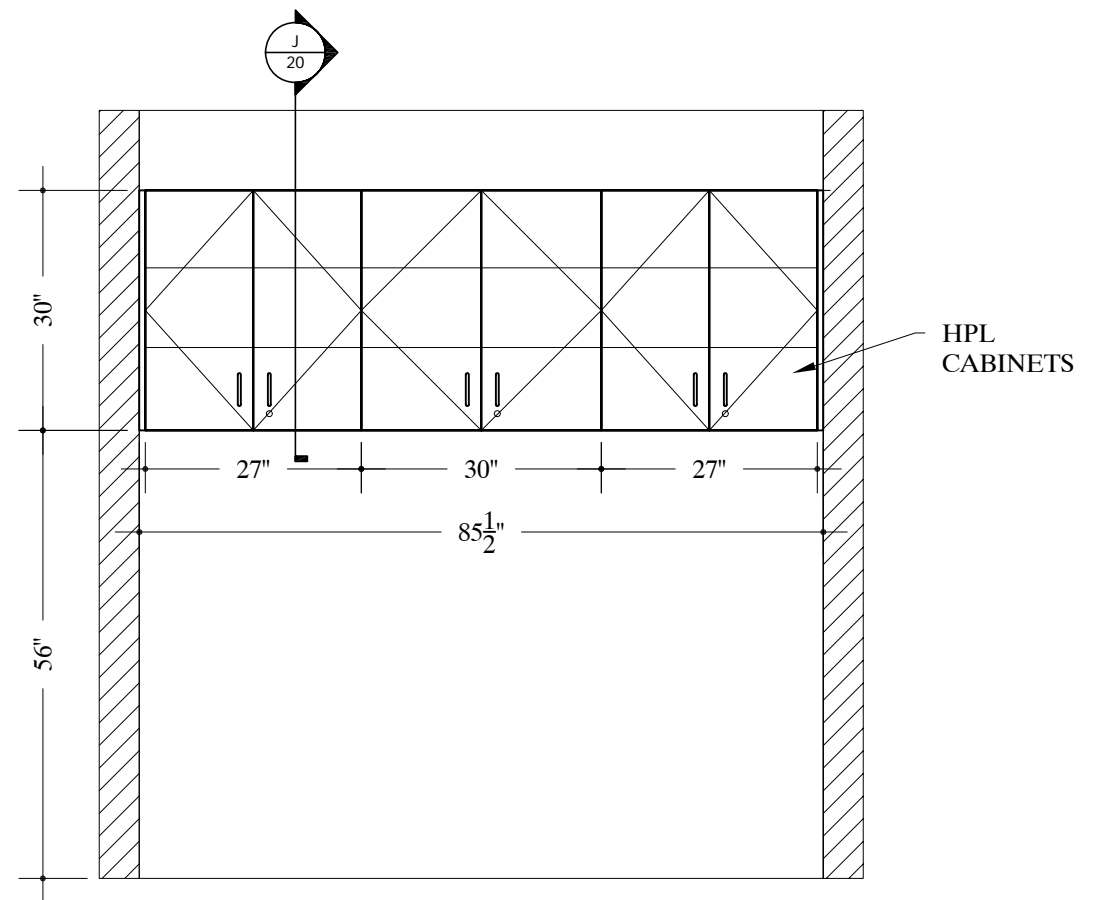

60 ELEVATION - SOILED UTILITY #D281
SCALE: 1/2"=12" Arch Ref: D/506.1

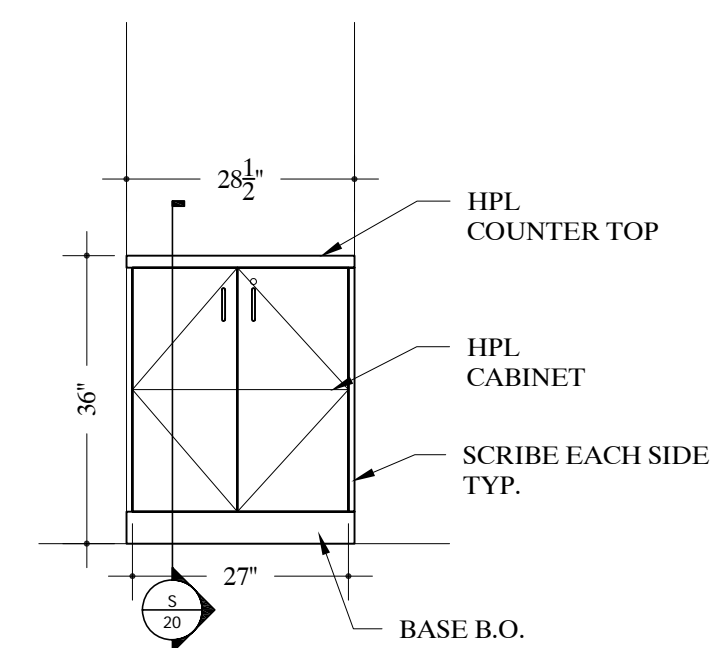

54 ELEVATION - CORRIDOR #D294
SCALE: 1/2"=12" Arch Ref: B/506.1

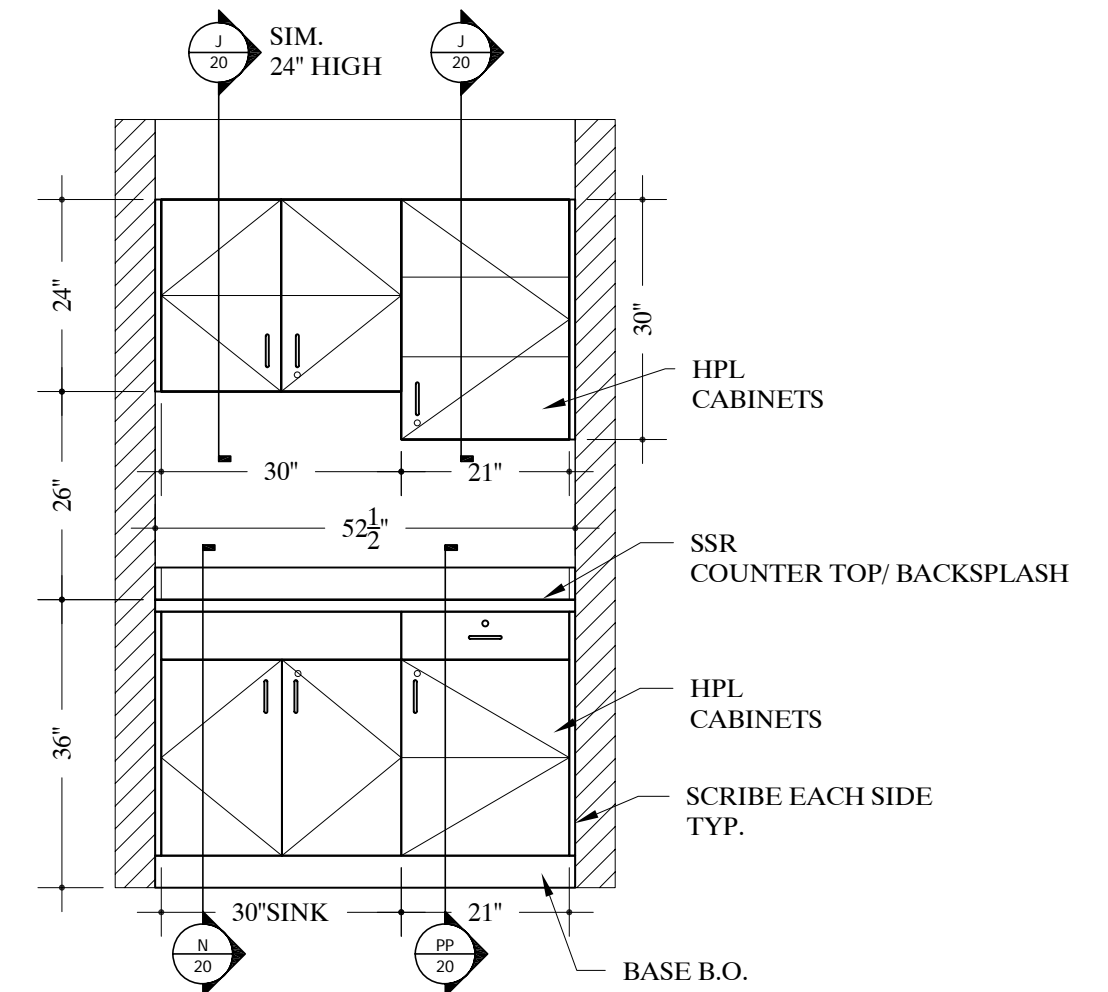

61 ELEVATION - CORRIDOR #D294
SCALE: 1/2"=12" Arch Ref: A/506.1

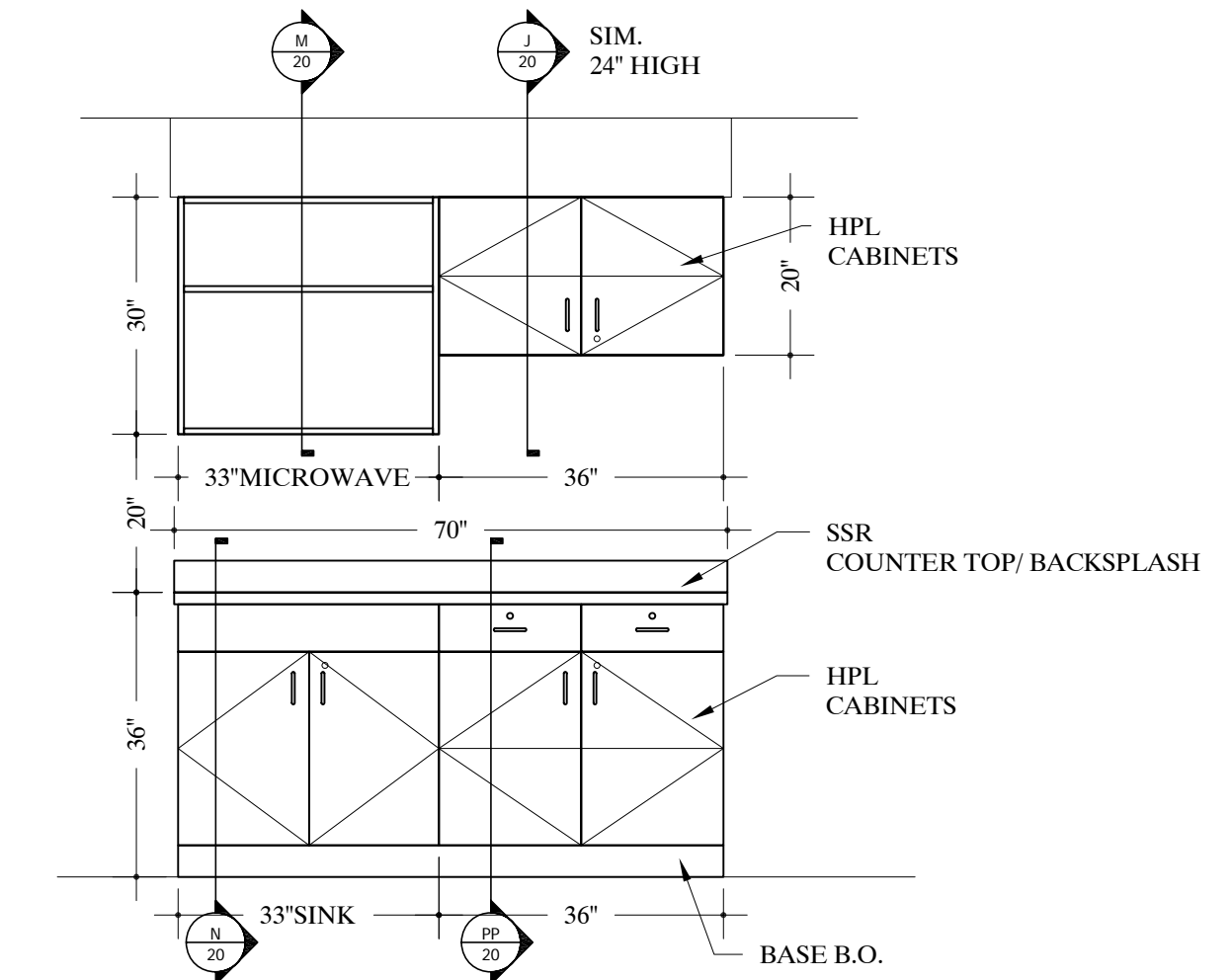

62 ELEVATION - STAFF LOUNGE #D266
SCALE: 1/2"=12" Arch Ref: P/506

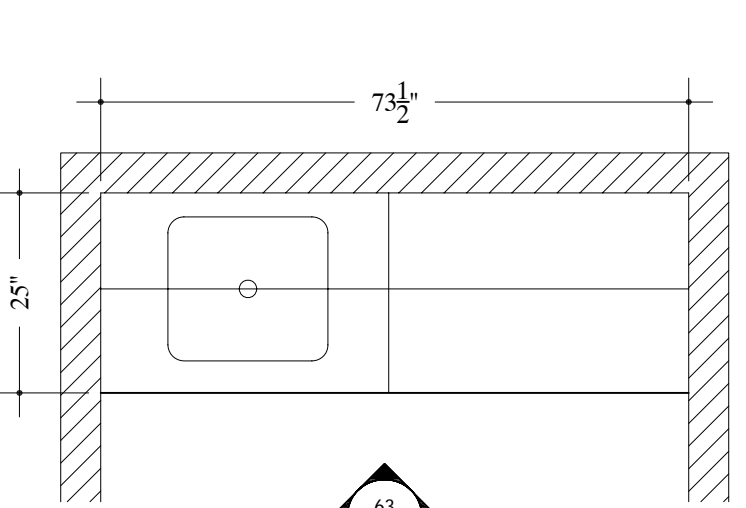

57 PLAN VIEW - MEDS #D267
SCALE: 1/2"=12" Arch Ref: A/202.1

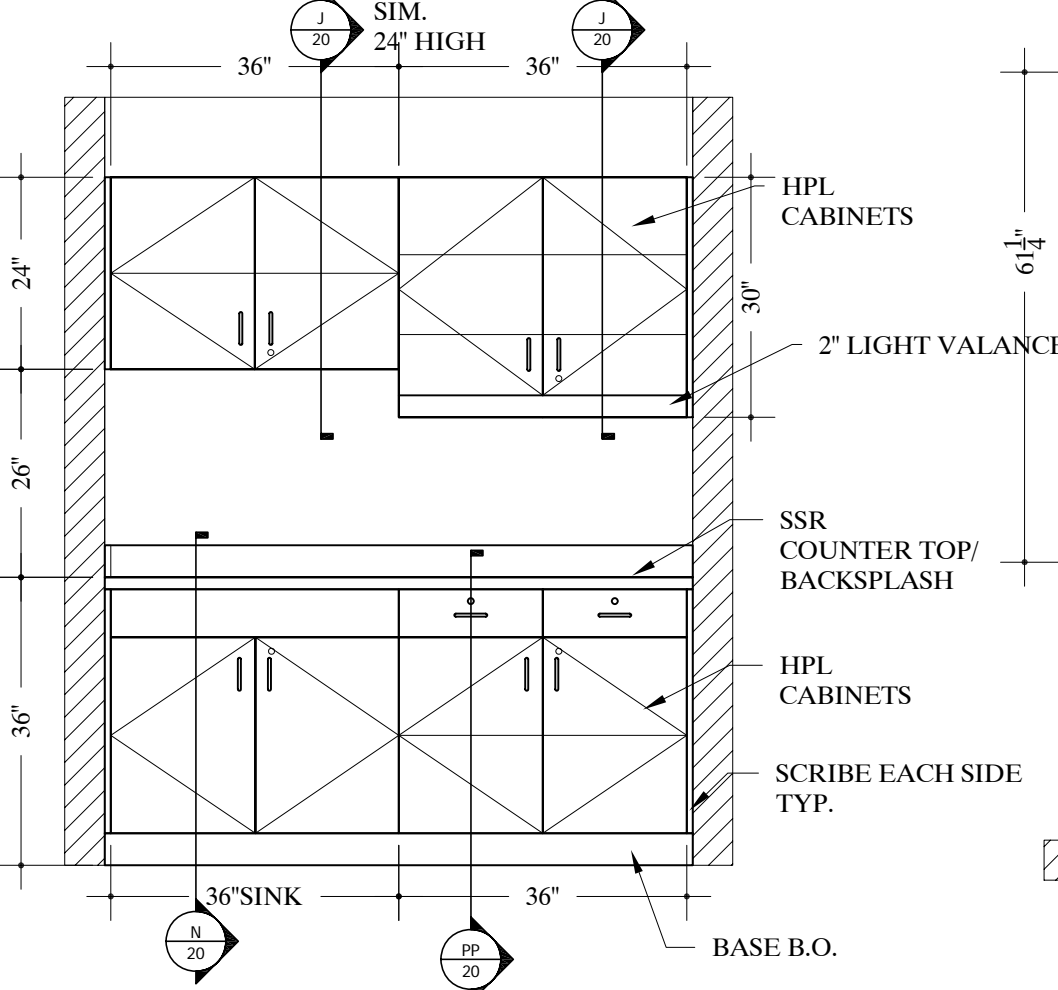

63 ELEVATION - MEDS #D267
SCALE: 1/2"=12" Arch Ref: A/202.1

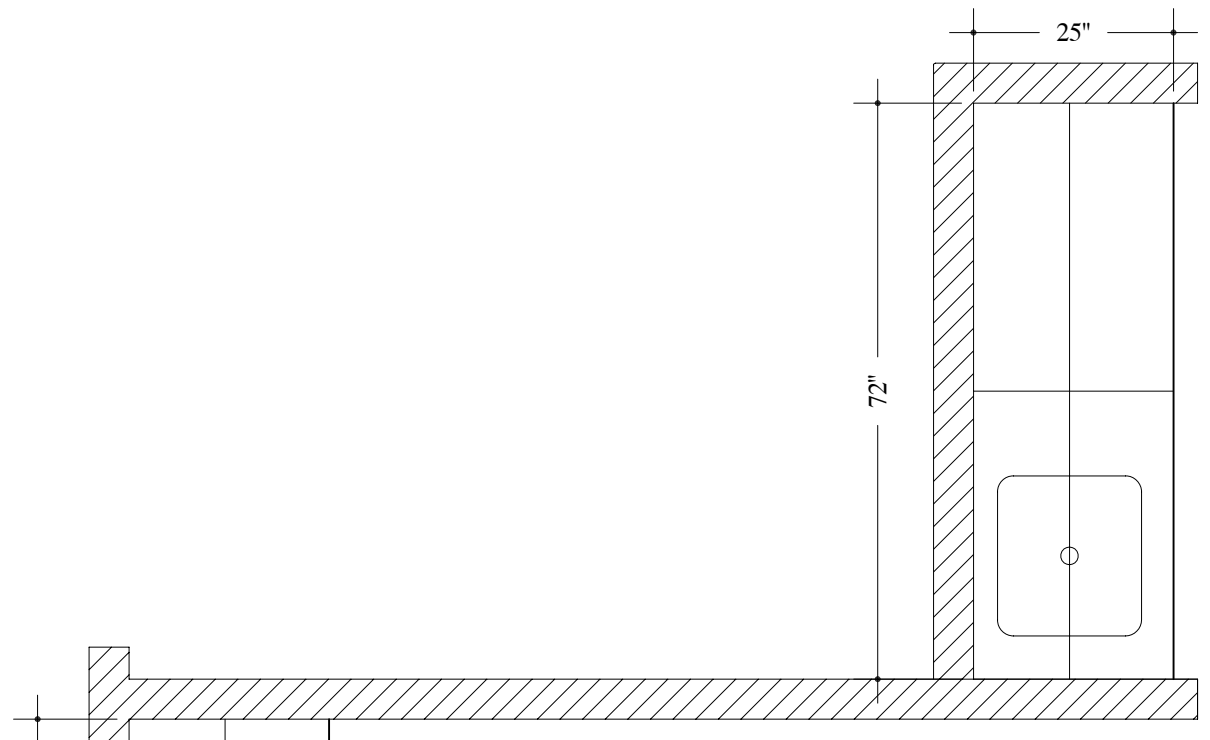

58 PLAN VIEW - NURSE STATION #D285
SCALE: 1/2"=12" Arch Ref: A/202.1

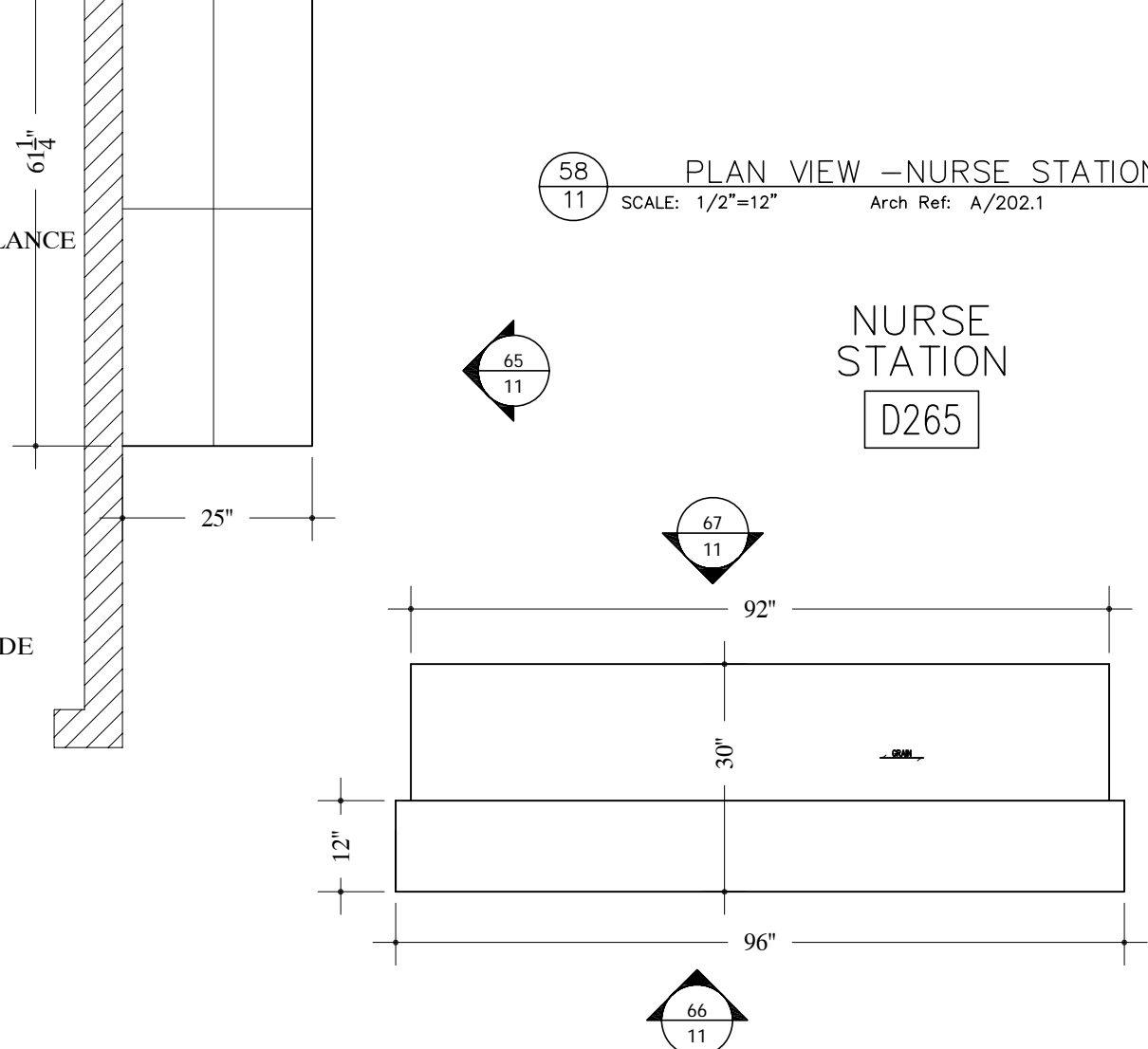

65 ELEVATION - NURSE STATION #D265
SCALE: 1/2"=12" Arch Ref: Q/506

NOURISHMENT
D295

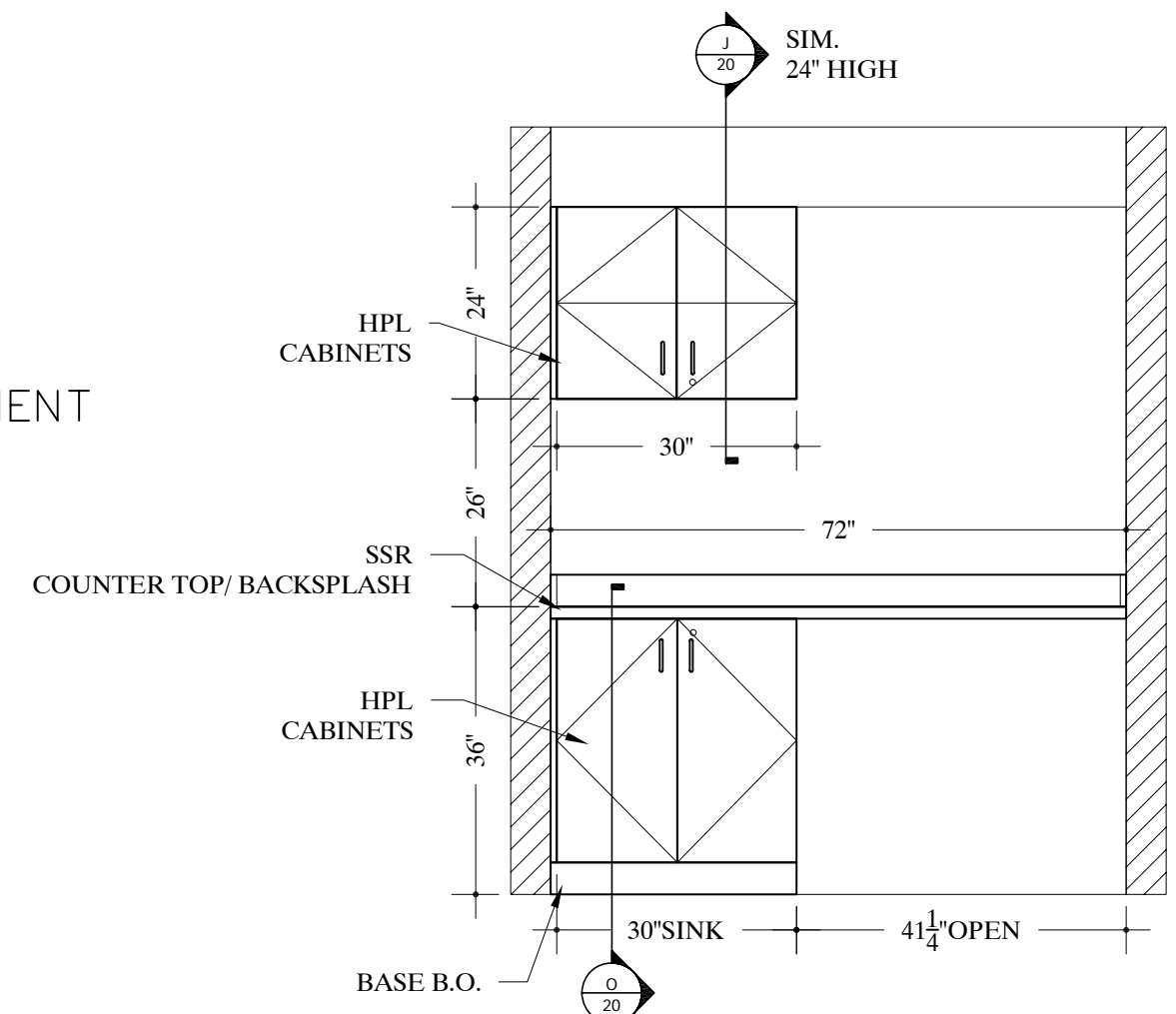
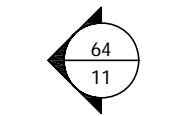

64 ELEVATION - NOURISHMENT #D295
SCALE: 1/2"=12" Arch Ref: T/506

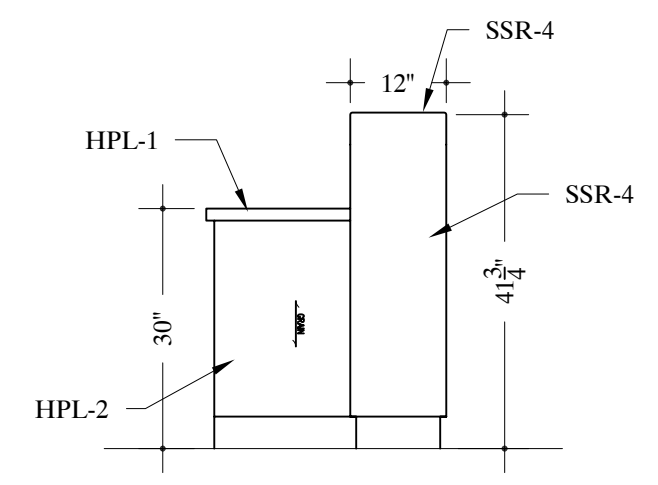

66 ELEVATION - SIDE VIEW
SCALE: 1/2"=12" Arch Ref:

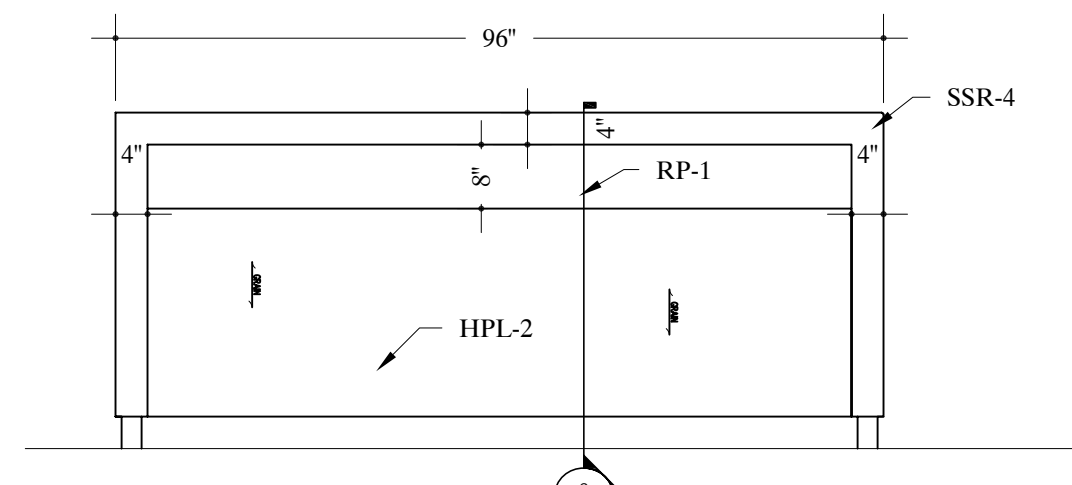

66 ELEVATION - NURSE STATION #D265
SCALE: 1/2"=12" Arch Ref: S/506

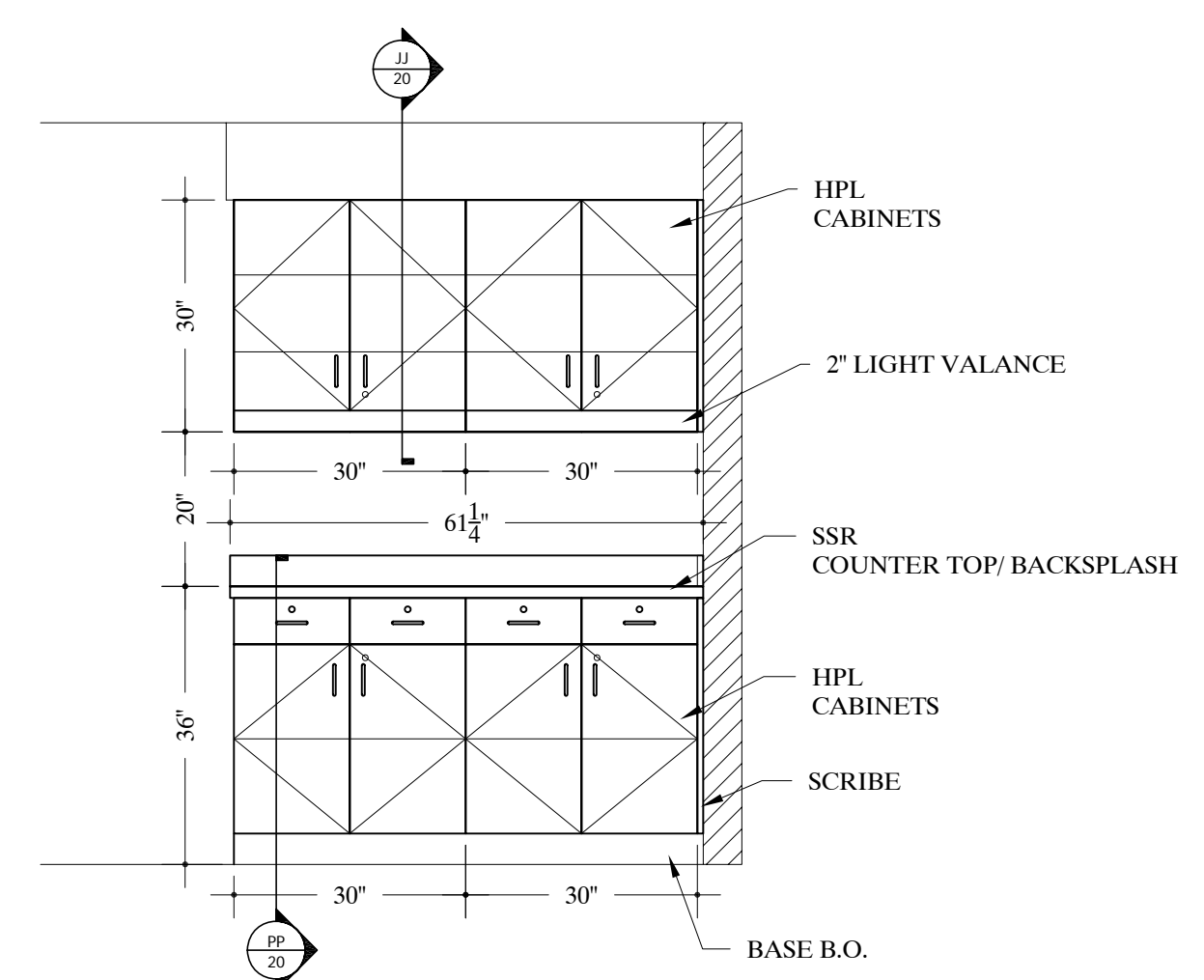

65 ELEVATION - NURSE STATION #D265
SCALE: 1/2"=12" Arch Ref: R/506

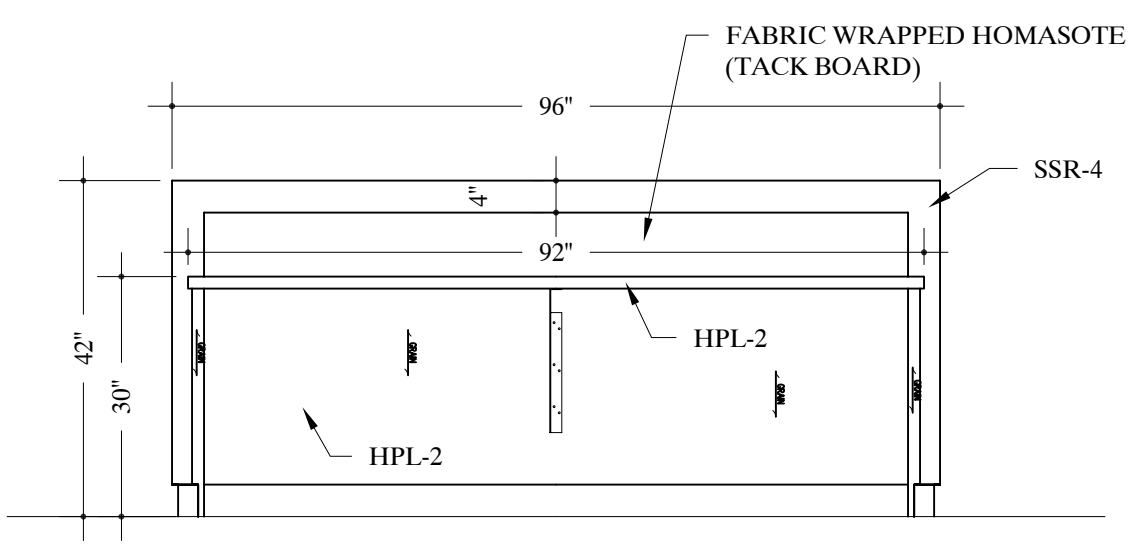

66 ELEVATION - NURSE STATION #D265
SCALE: 1/2"=12" Arch Ref: Q/506

| | |
|--------------------------------------------------------|-------------|
| AWI PREMIUM CERTIFIED MANUFACTURER SINCE 1998 | |
| REVISIONS | REV. # DATE |
| REV. 1 | |
| REV. 2 | |
| REV. 3 | |
| DATE DRAWN | 3/07/09 |
| DRAWN BY | NK |
| JOB # | 28153 |
| DRAWING # | 11 |

TYPICAL NOTE:
FIELD VERIFY ALL DIMENSIONS.
ARCHITECT TO VERIFY PLASTIC LAMINATE
AND SOLID SURFACE COLORS/ NUMBERS.

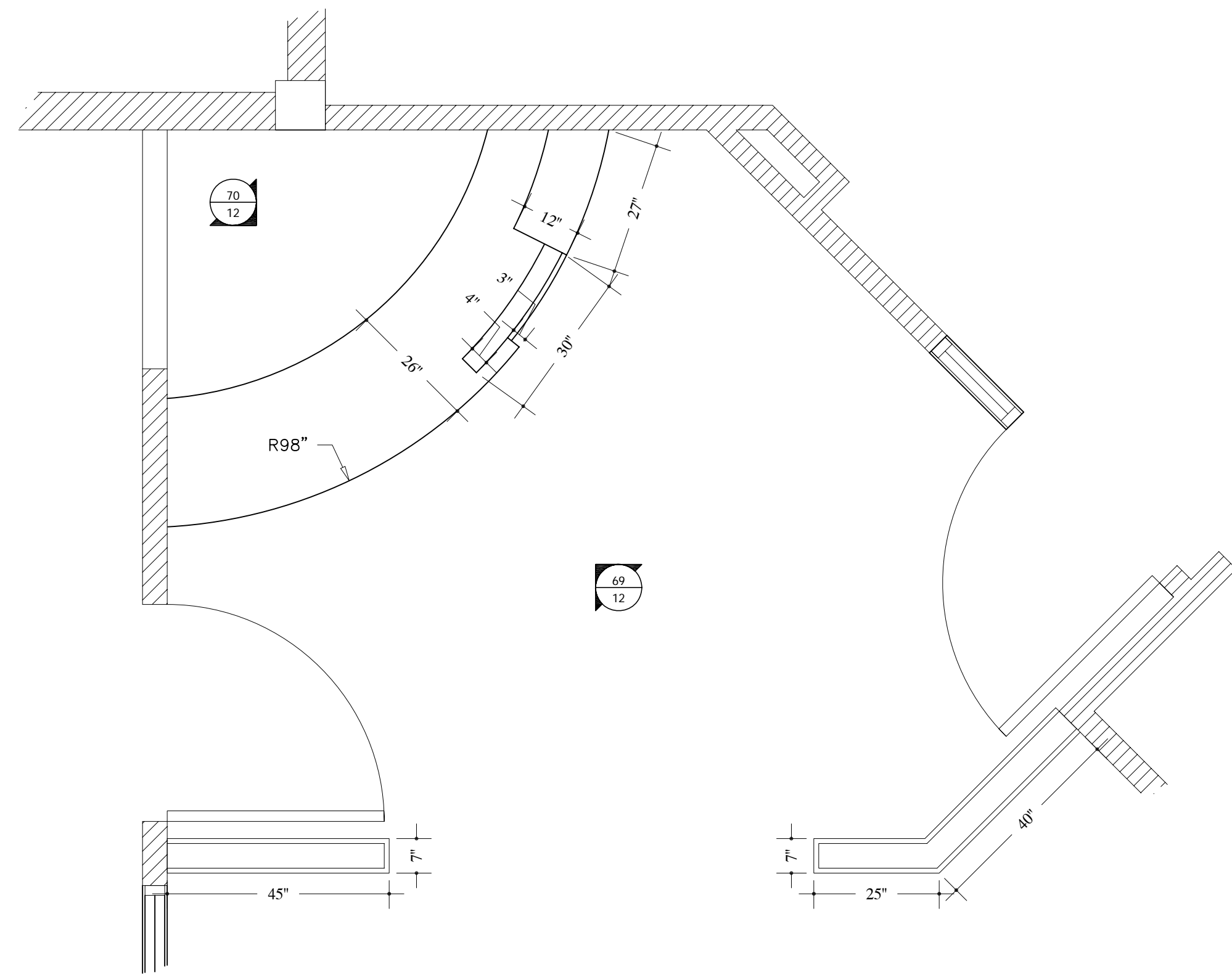

68 PLAN VIEW -RECEPTION #D263
SCALE: 1/2"=12" Arch Ref: A/202.1

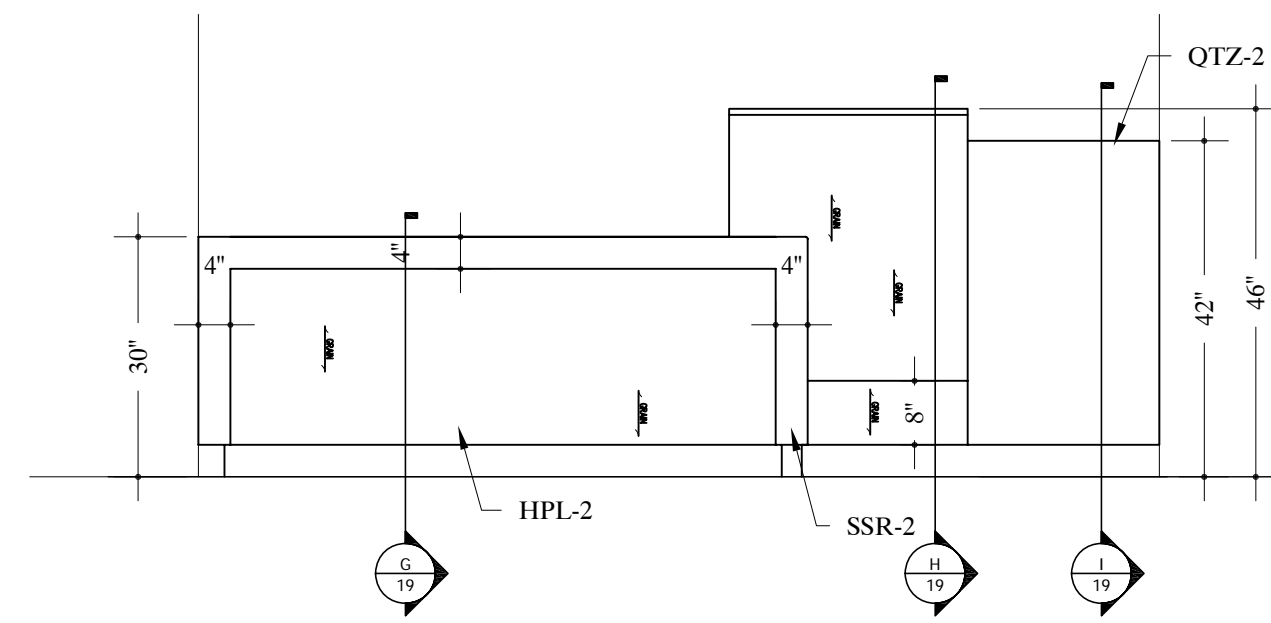

69 ELEVATION -SURG. RECEPTION DESK #D263
SCALE: 1/2"=12" Arch Ref: L/508.1

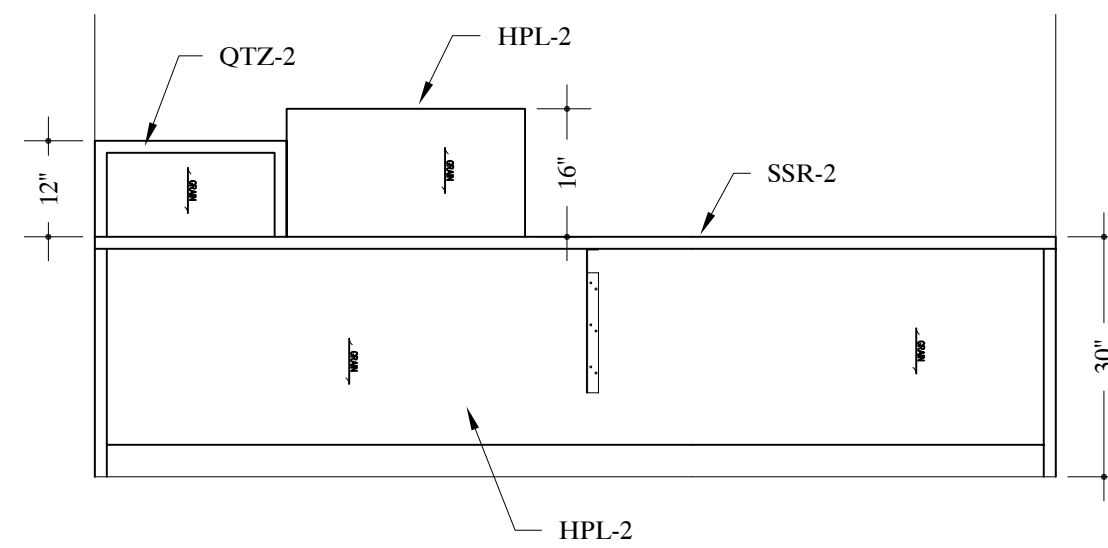

70 ELEVATION -SURG. RECEPTION DESK #D263
SCALE: 1/2"=12" Arch Ref: M/508.1

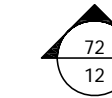
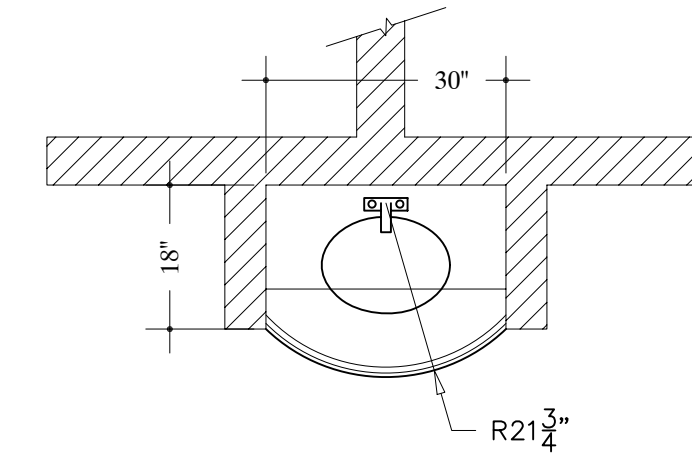

71 PLAN VIEW -TYP. CORRIDOR NURSE SINK (8) TOTAL
SCALE: 1/2"=12" Arch Ref: A/202.1

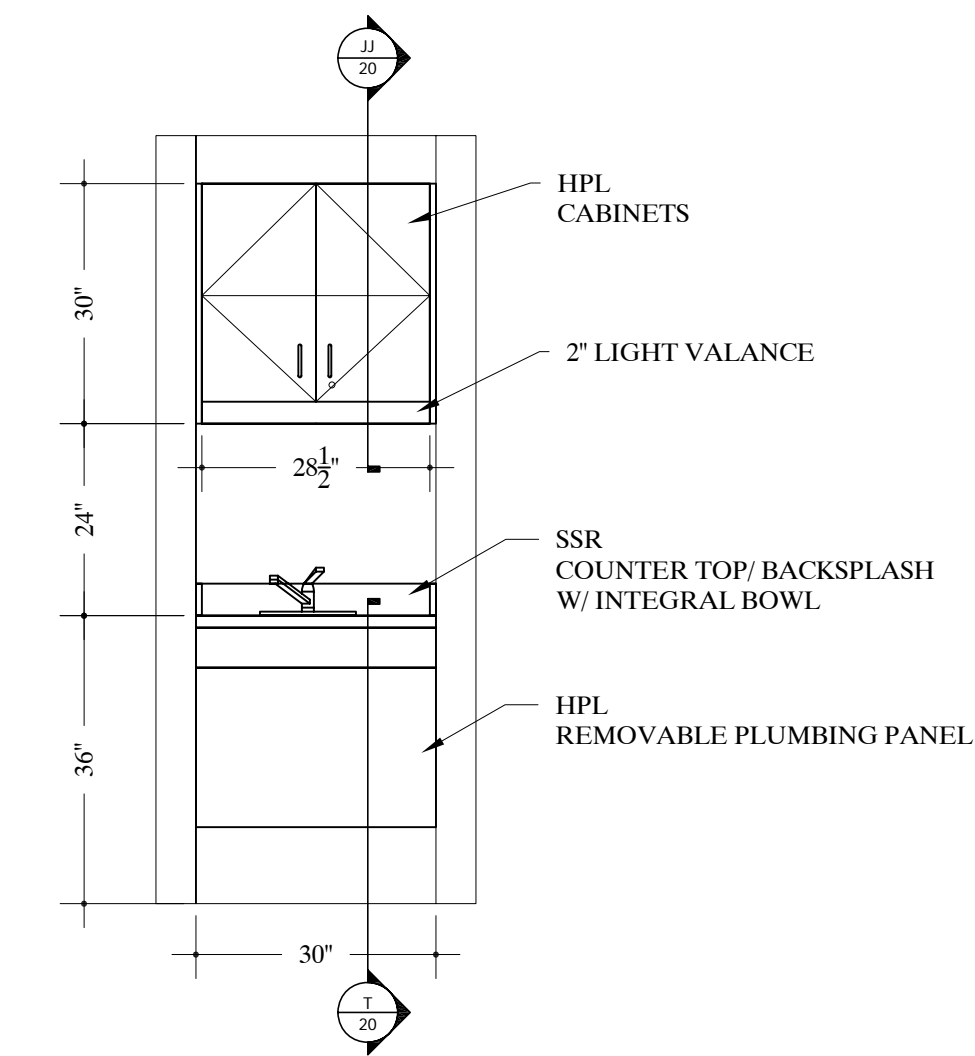

72 ELEVATION -TYP. CORRIDOR NURSE SINK
SCALE: 1/2"=12" Arch Ref: G/506.1

JOB NAME: ONEIDA HEALTHCARE CENTER-ADDITIONS & RENOVATIONS

LOCATION: ONEIDA, NEW YORK 13421

ARCHITECT: CLARK PATTERSON LEE

CONTRACTOR:



| REV.# | DATE |
|-------|------|
| REV.1 | |
| REV.2 | |
| REV.3 | |

DATE DRAWN
3/07/09

DRAWN BY
NK

JOB #
28153

DRAWING #
12

TYPICAL NOTE:
FIELD VERIFY ALL DIMENSIONS.
ARCHITECT TO VERIFY PLASTIC LAMINATE
AND SOLID SURFACE COLORS/ NUMBERS.

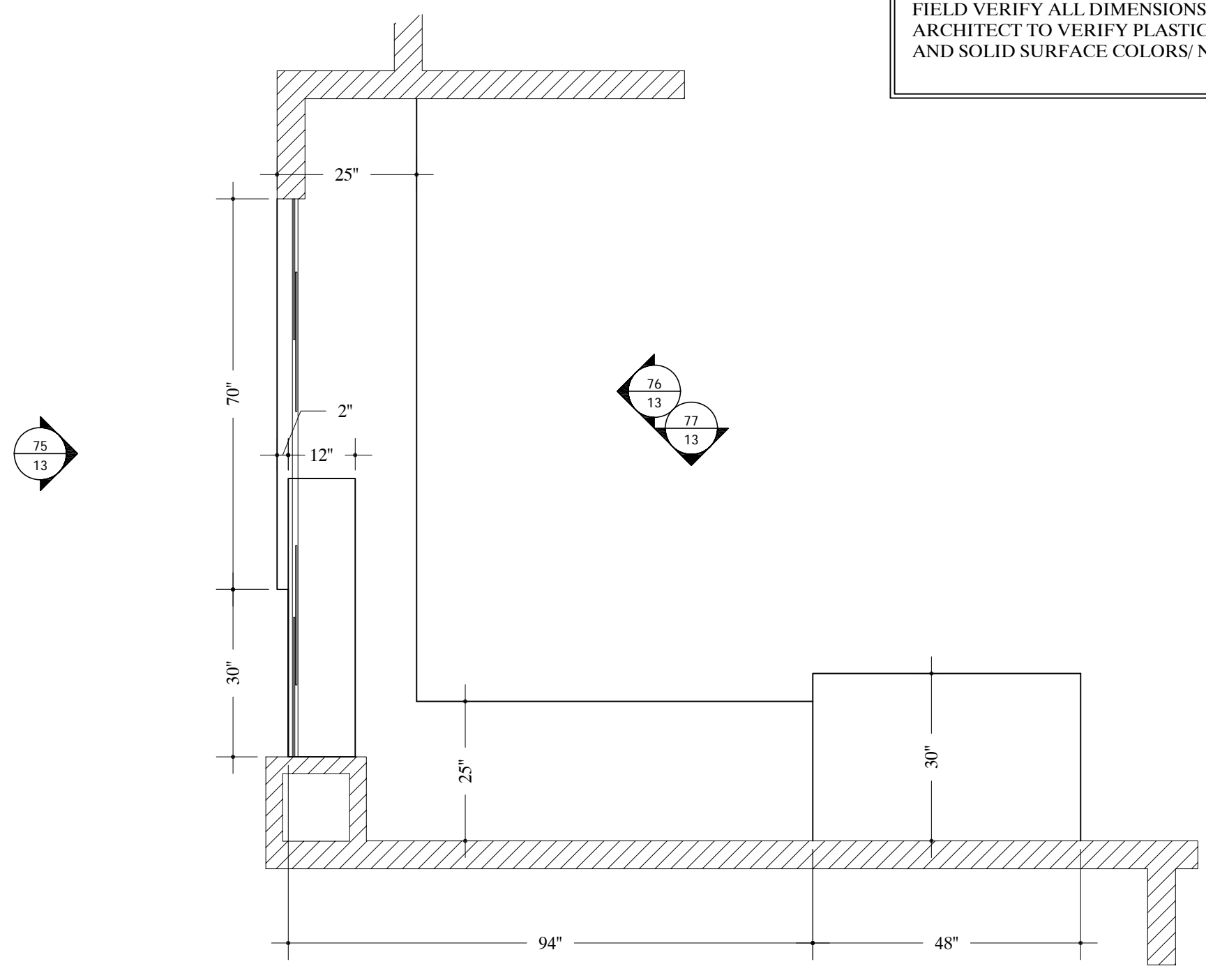

73 PLAN VIEW -RAD.RECEPTION #E295
SCALE: 1/2"=12" Arch Ref: A/202.1

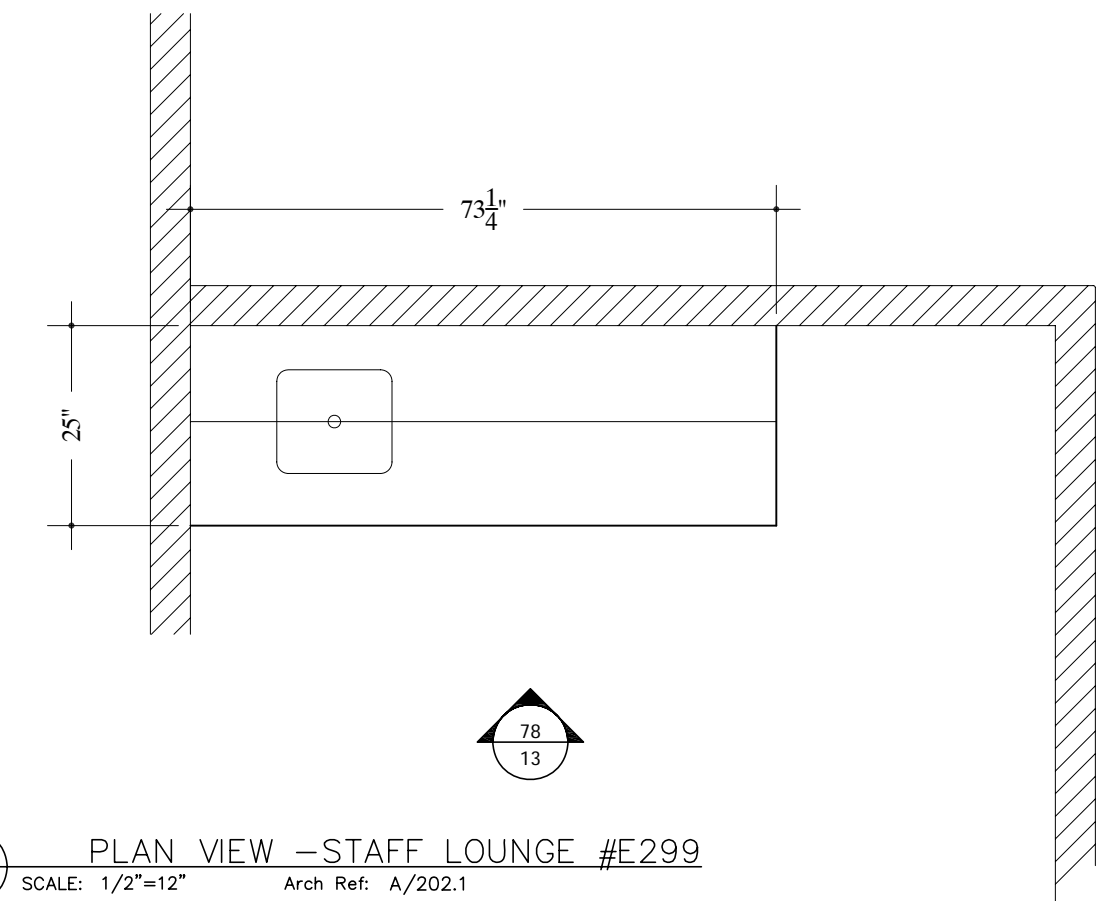

31 PLAN VIEW -STAFF LOUNGE #E299
74 SCALE: 1/2"=12" Arch Ref: A/202.1

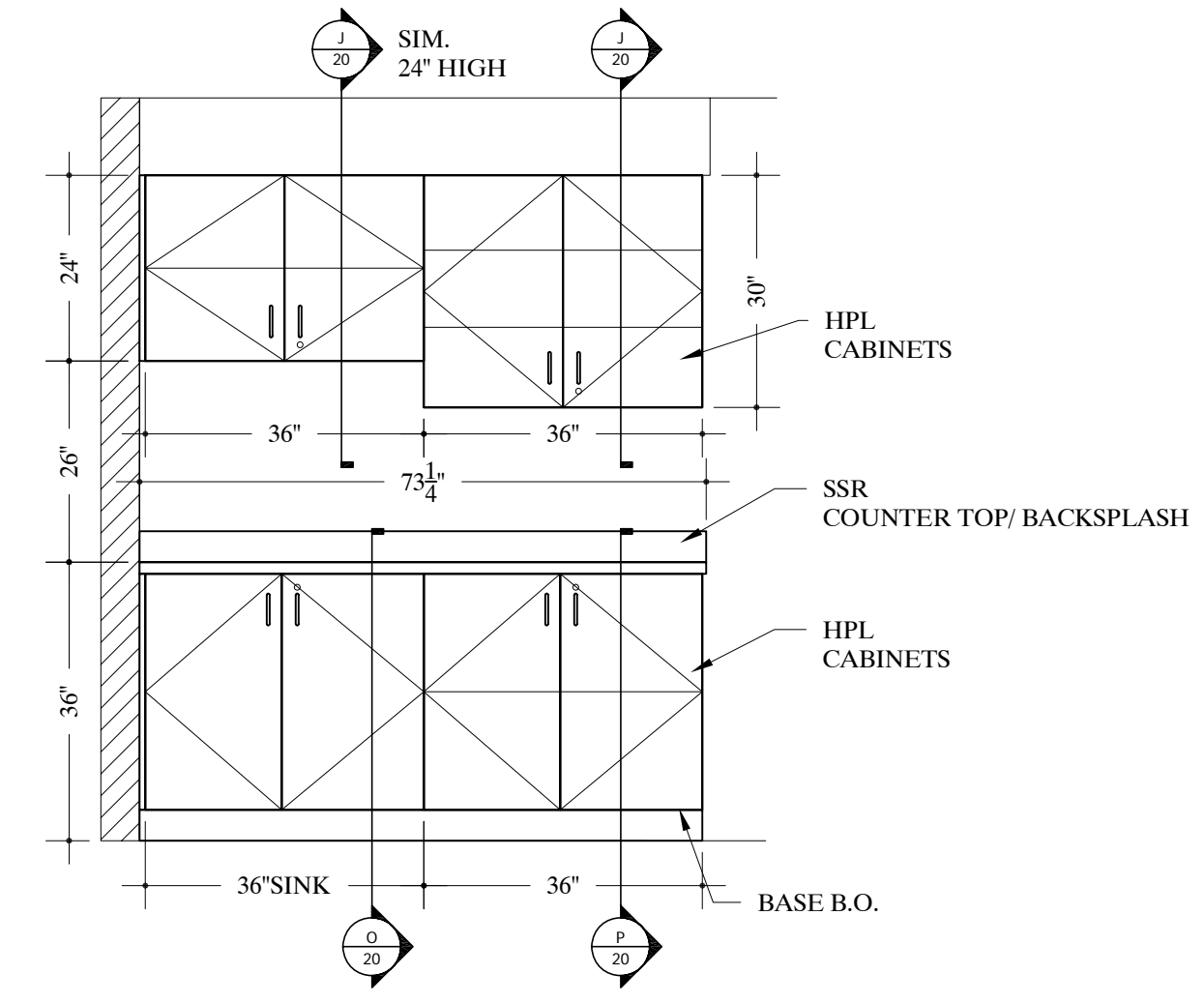

78 ELEVATION -STAFF LOUNGE #E299
13 SCALE: 1/2"=12" Arch Ref: E/506.1

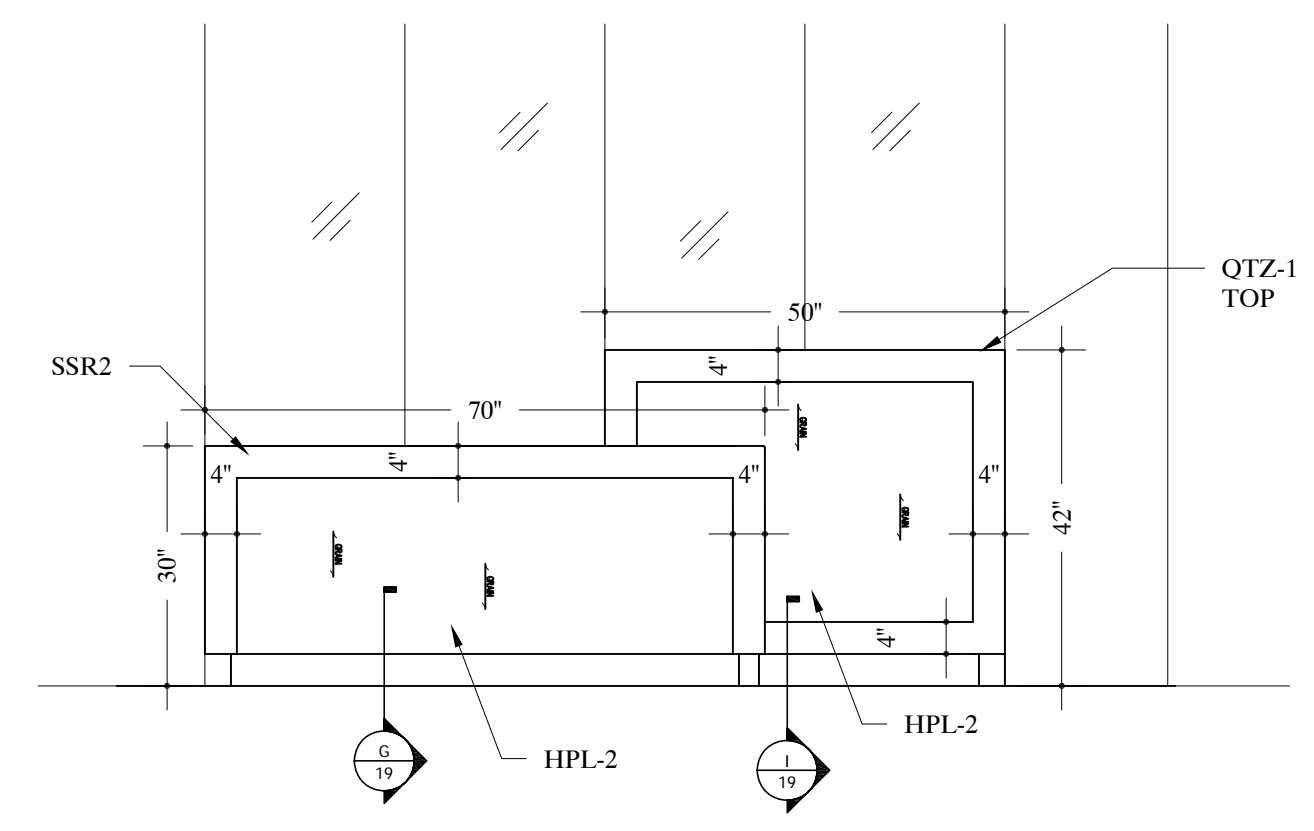

75 ELEVATION -RADIOLOGY RECEPTION DESK #E295
13 SCALE: 1/2"=12" Arch Ref: N/507.1

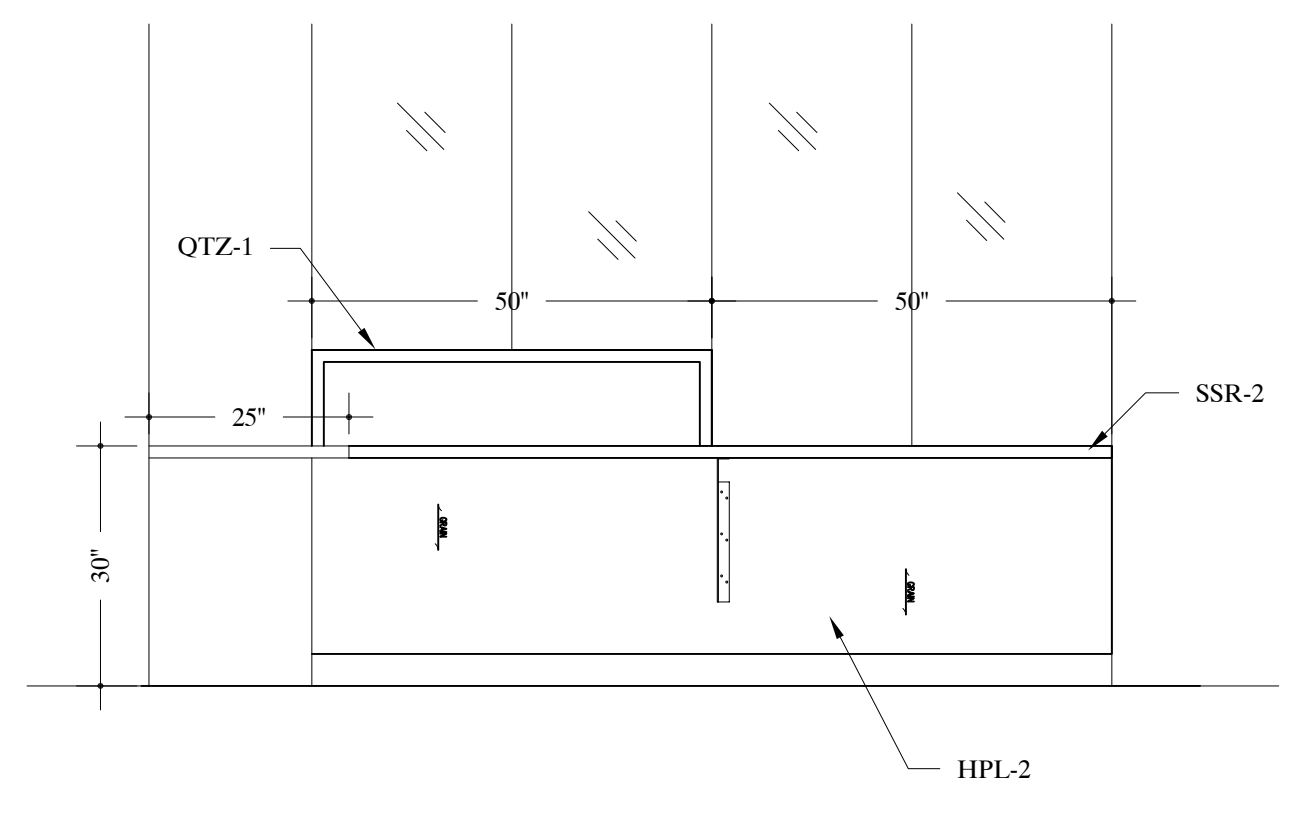

76 ELEVATION -RADIOLOGY RECEPTION DESK #E295
13 SCALE: 1/2"=12" Arch Ref: M/507.1

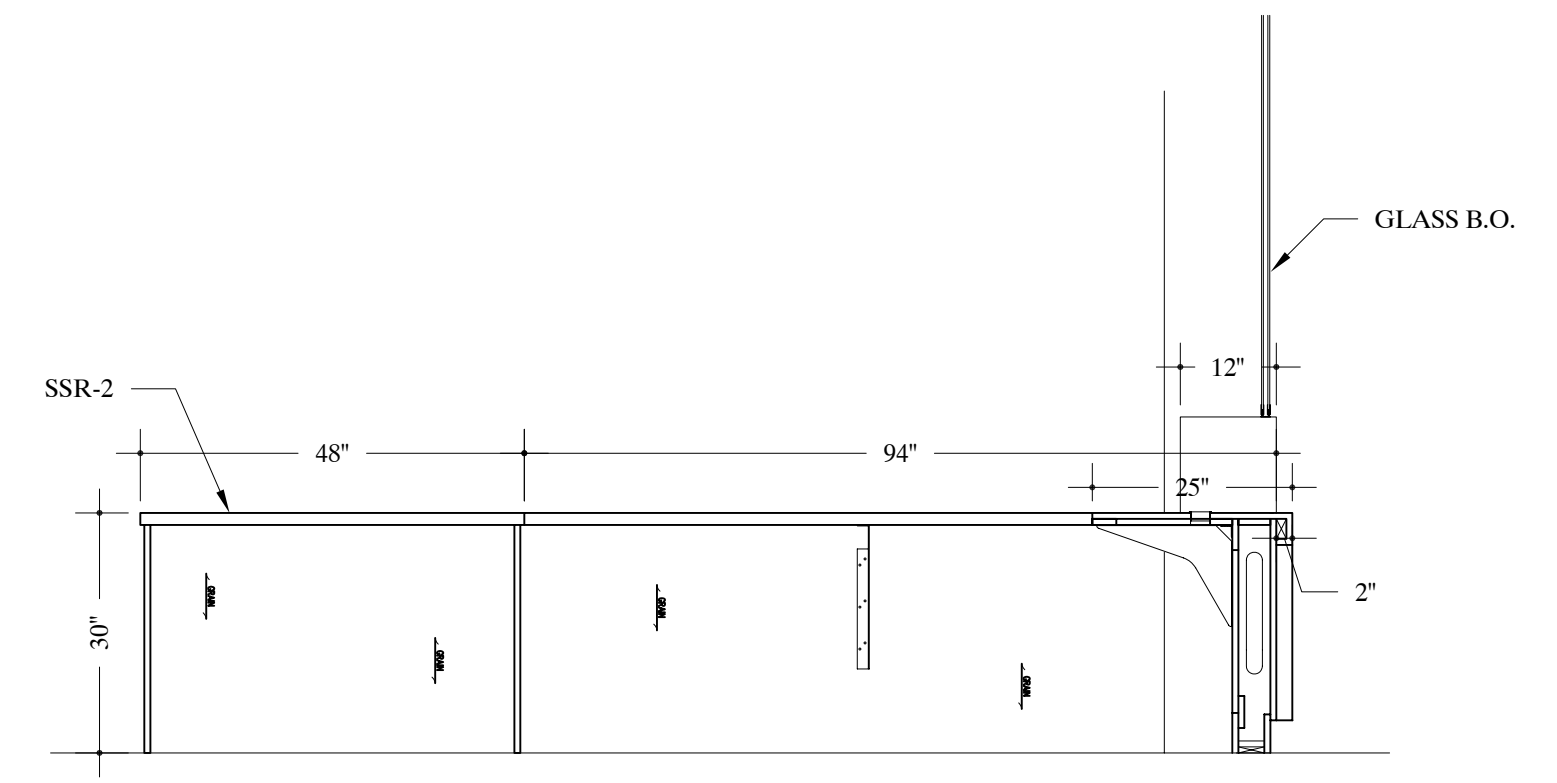

77 ELEVATION -RADIOLOGY RECEPTION DESK #E295
13 SCALE: 1/2"=12" Arch Ref: L/507.1

| | |
|------------------------------------------------------------|--------------------------------------------------|
| JOB NAME: | ONEIDA HEALTHCARE CENTER-ADDITIONS & RENOVATIONS |
| LOCATION: | ONEIDA, NEW YORK 13421 |
| ARCHITECT: | CLARK PATTERSON LEE |
| CONTRACTOR: | |
| AWI PREMIUM CERTIFIED MANUFACTURER SINCE 1998 | |
| REVISIONS | |
| REV.# | DATE |
| REV.1 | |
| REV.2 | |
| REV.3 | |
| DATE DRAWN | 3/07/09 |
| DRAWN BY | NK |
| JOB # | 28153 |
| DRAWING # | 13 |

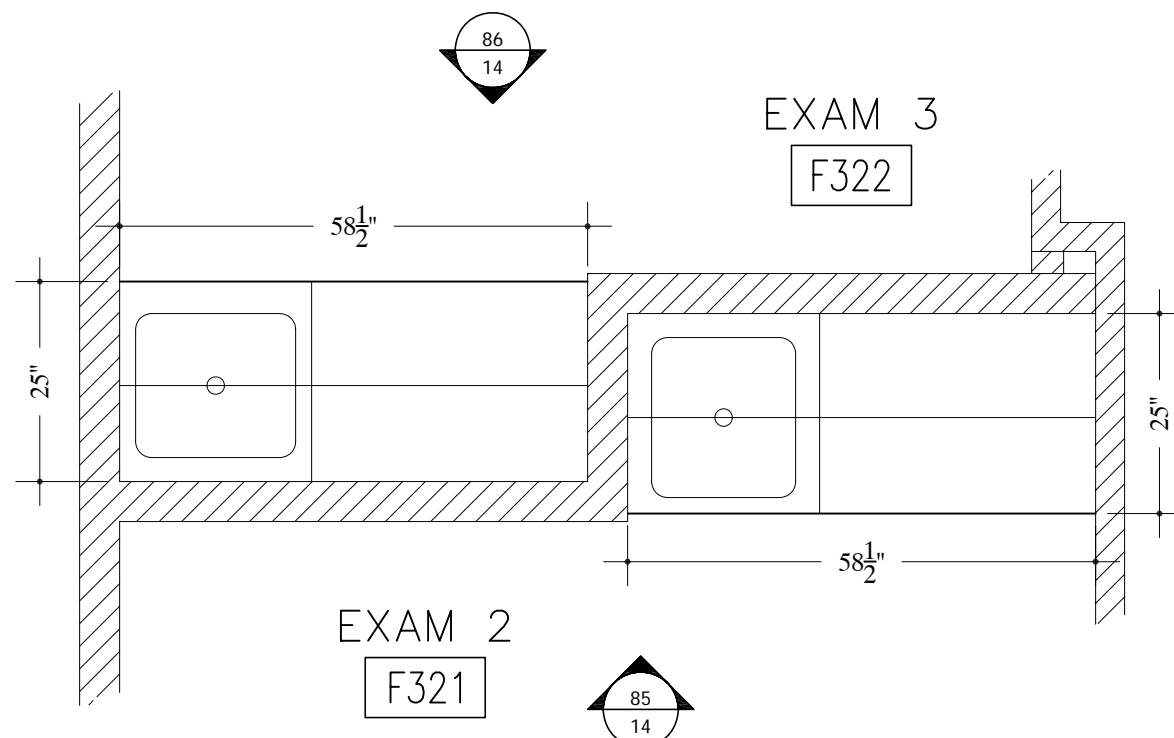

79 PLAN VIEW - EXAM RM #F321/ #F322
 14 SCALE: 1/2"=12" Arch Ref: A/202.1

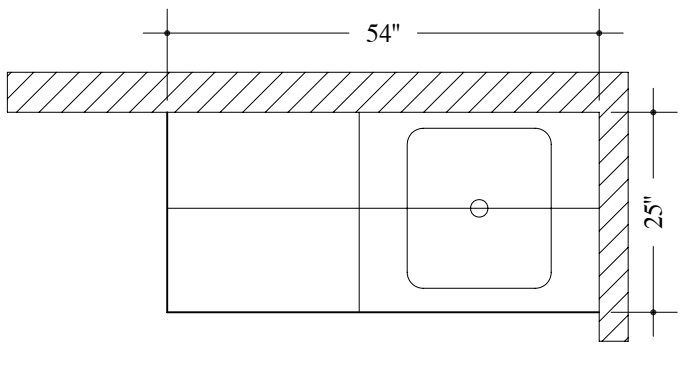

80 PLAN VIEW - EXAM RM #F320/ #F323
 14 SCALE: 1/2"=12" Arch Ref: A/202.1

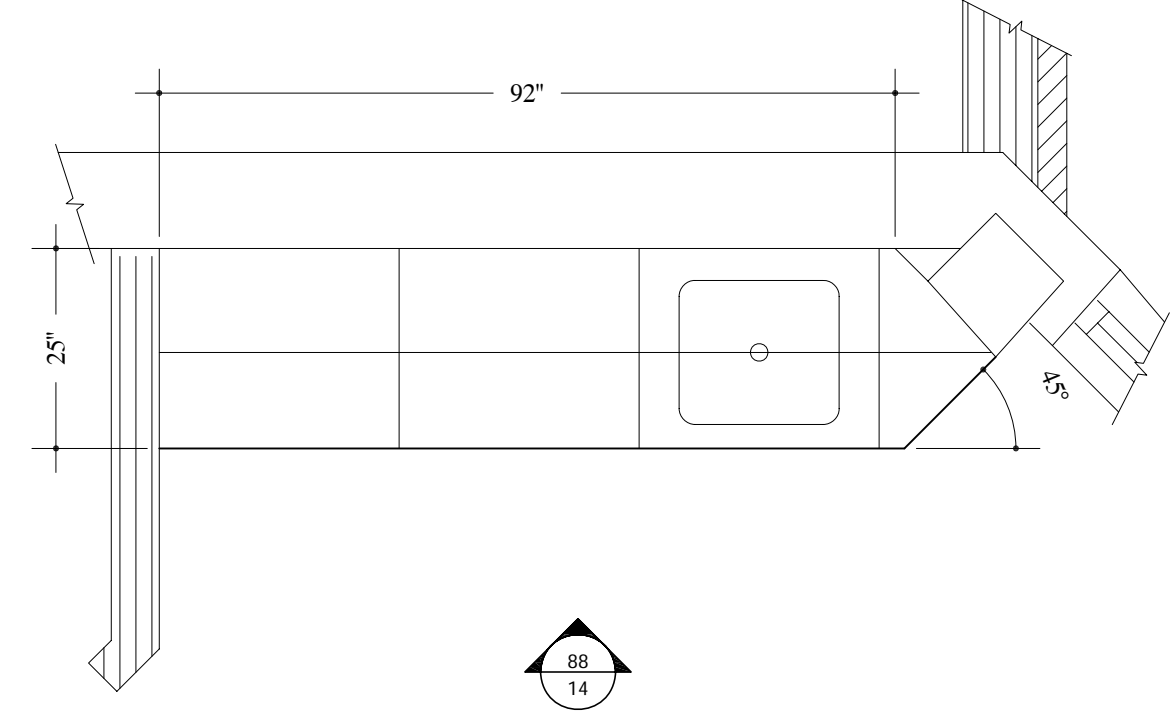

81 PLAN VIEW - STAFF LOUNGE #F310
 14 SCALE: 1/2"=12" Arch Ref: A/202.1

TYPICAL NOTE:
 FIELD VERIFY ALL DIMENSIONS.
 ARCHITECT TO VERIFY PLASTIC LAMINATE
 AND SOLID SURFACE COLORS/NUMBERS.

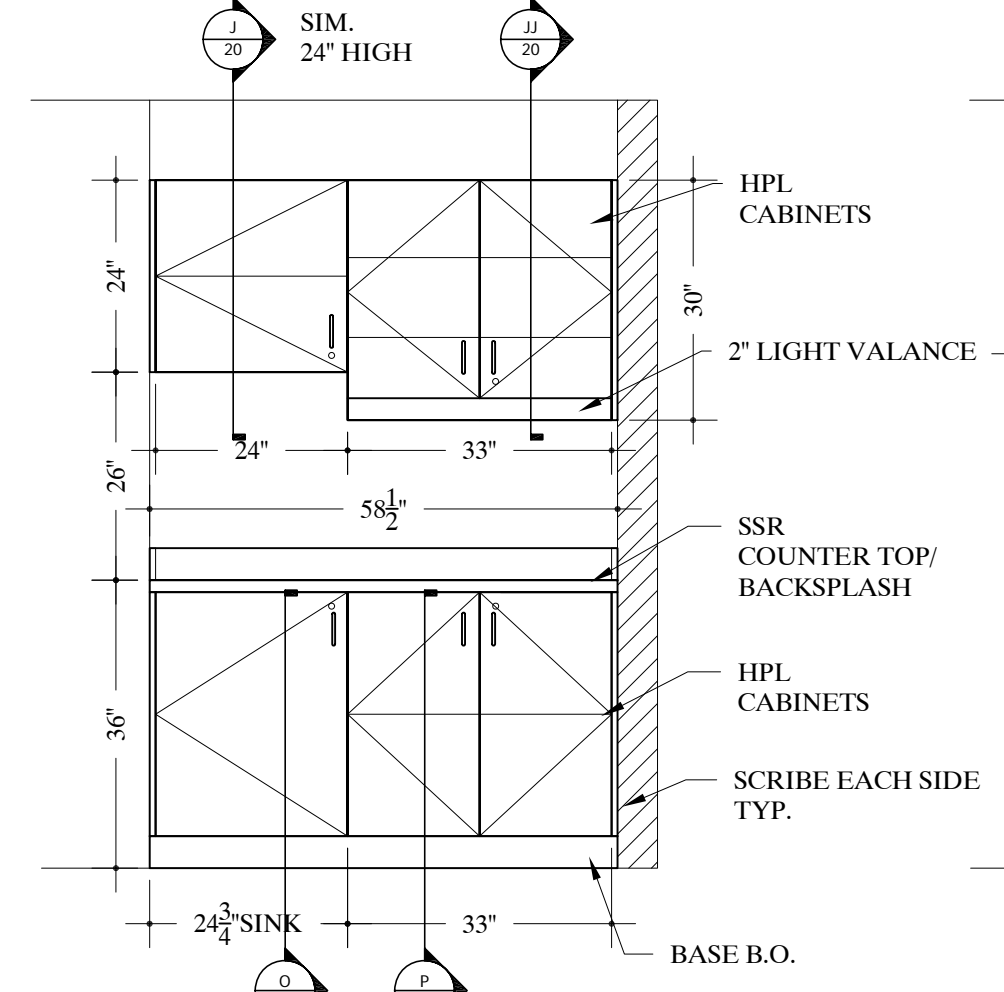

85 ELEVATION - EXAM 2 #F321
 14 SCALE: 1/2"=12" Arch Ref: K/507

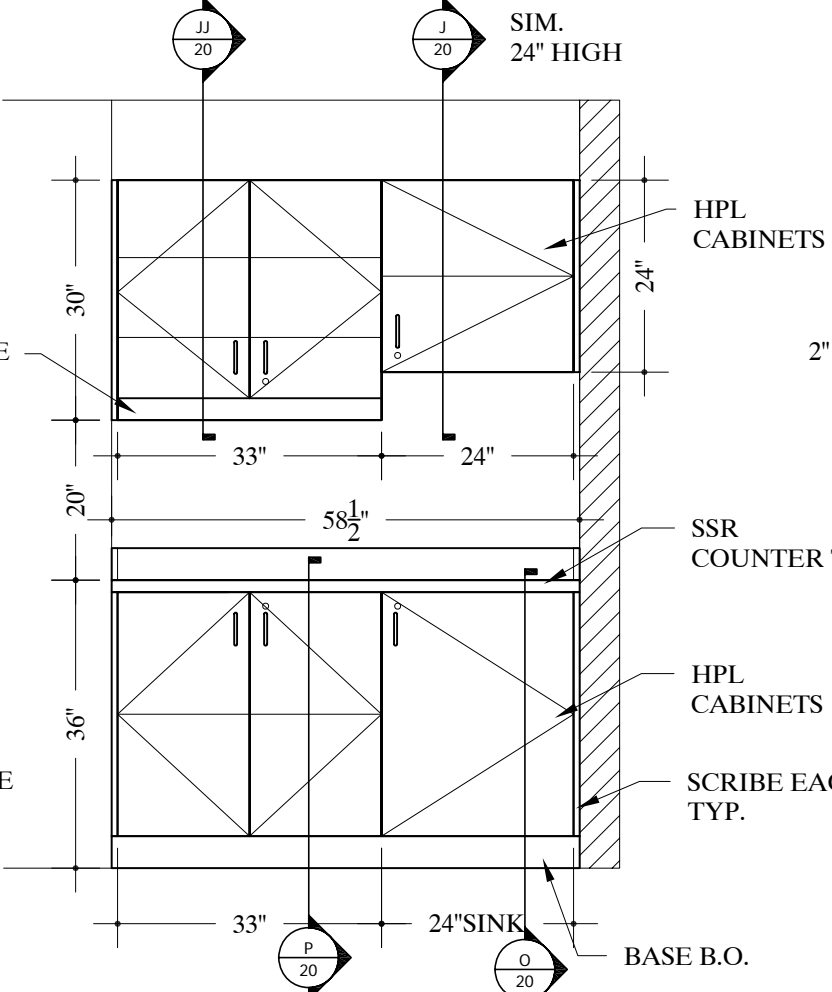

86 ELEVATION - EXAM 3 #F322
 14 SCALE: 1/2"=12" Arch Ref: K/507

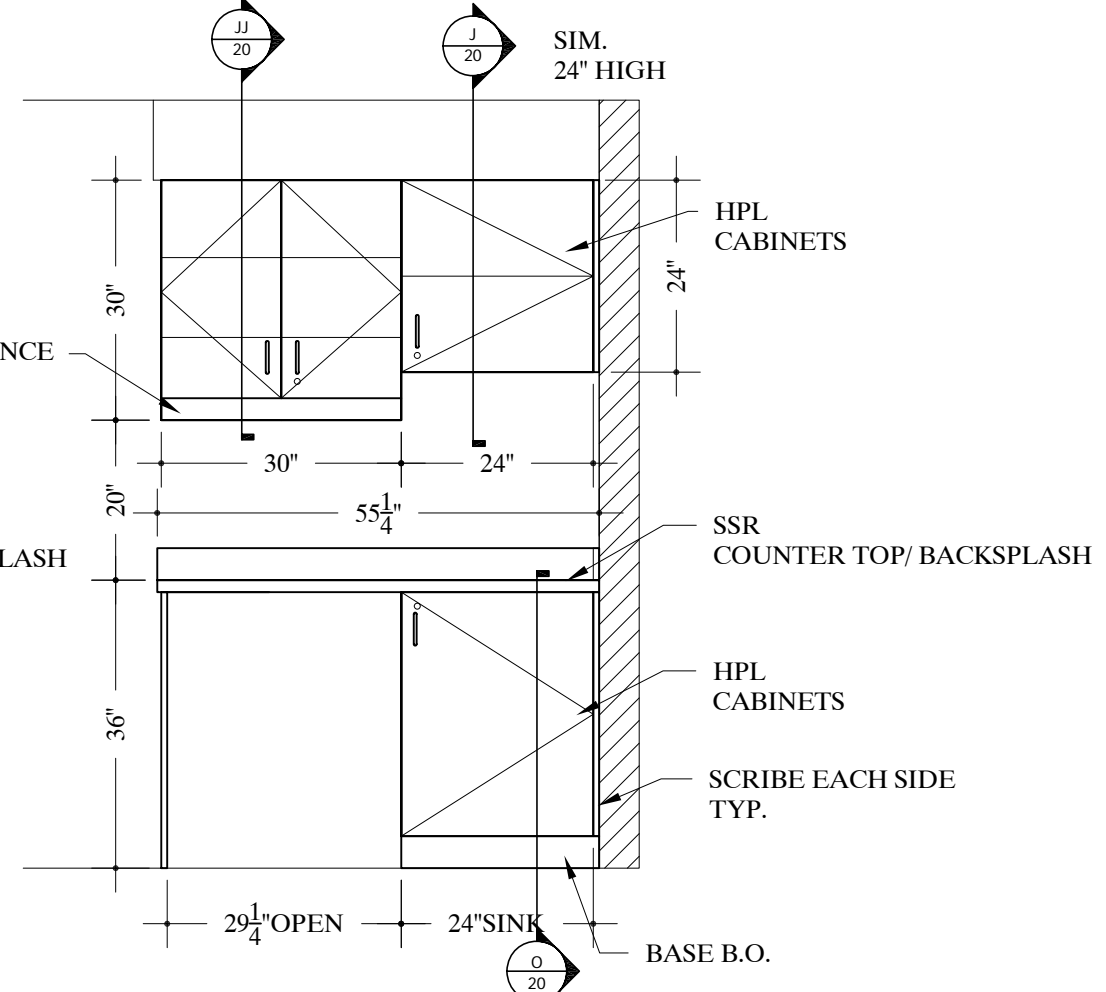

87 ELEVATION - EXAM 1 #F322; GYN. EXAM #F323
 14 SCALE: 1/2"=12" Arch Ref: D/507

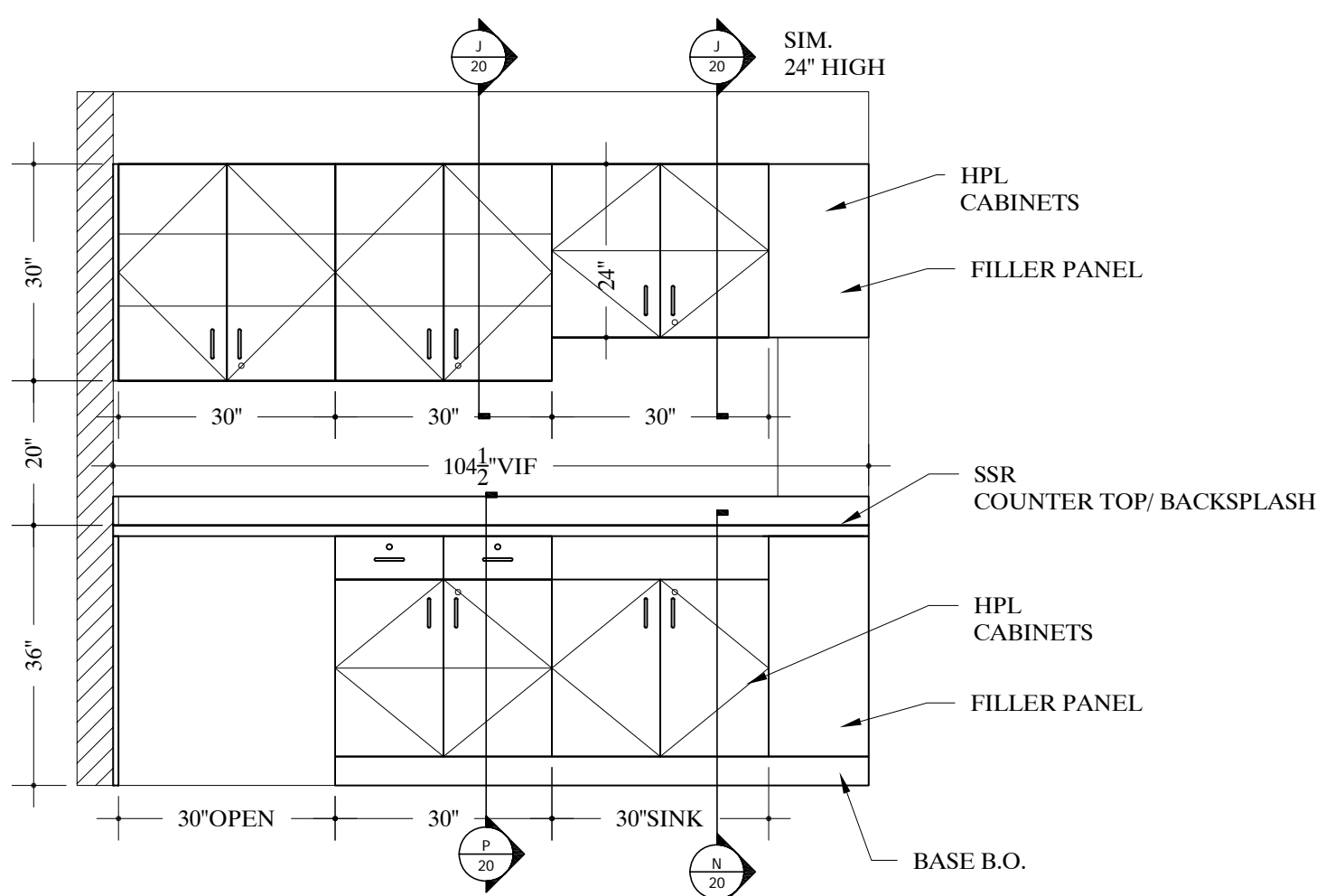

88 ELEVATION - STAFF LOUNGE #F310
 14 SCALE: 1/2"=12" Arch Ref: K/507.1

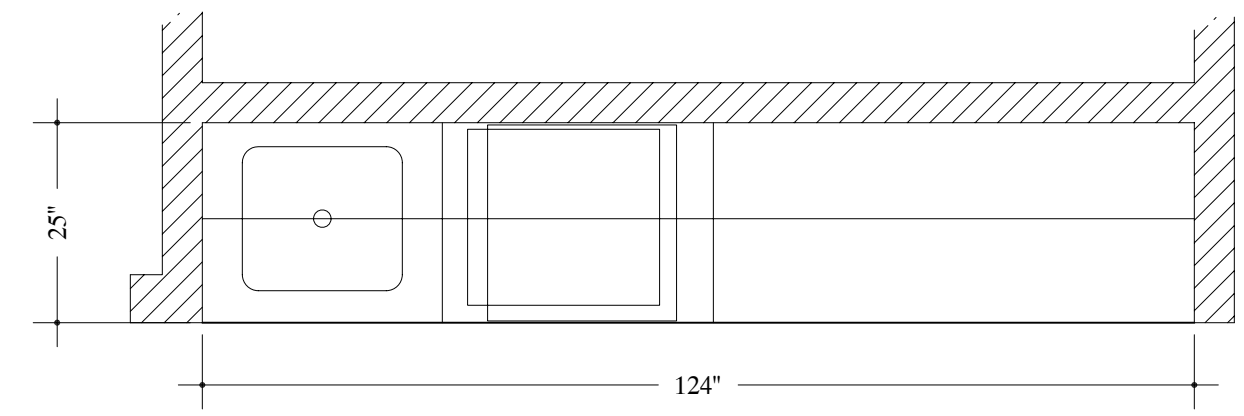

82 PLAN VIEW - NOURISH #F328
 14 SCALE: 1/2"=12" Arch Ref: A/202.1

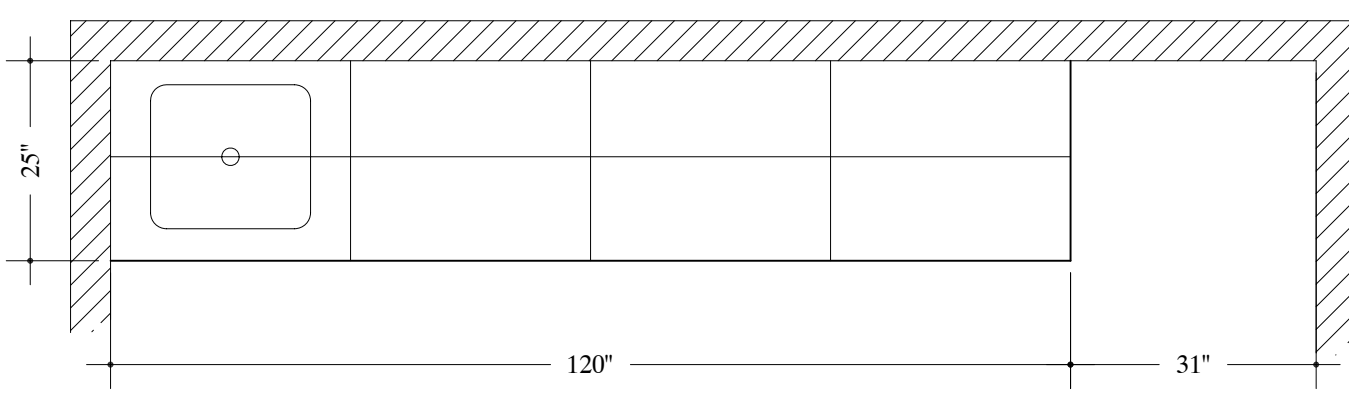

83 PLAN VIEW - MEDS #316
 14 SCALE: 1/2"=12" Arch Ref: A/202.1

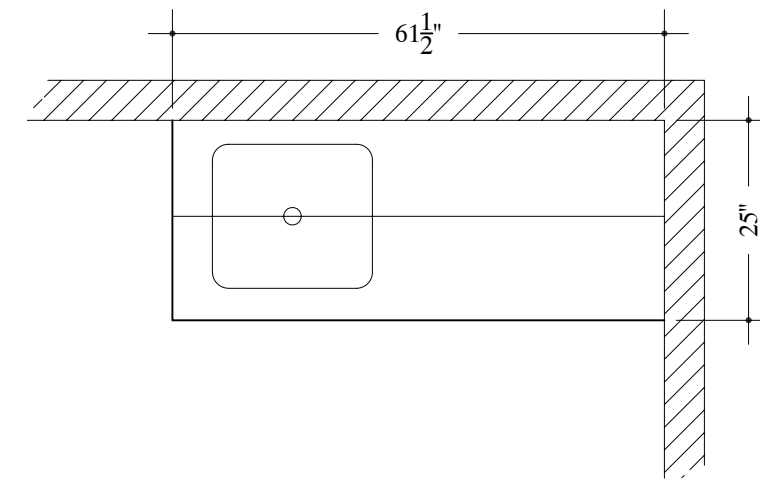

84 PLAN VIEW - TRIAGE #F314
 14 SCALE: 1/2"=12" Arch Ref: A/202.1

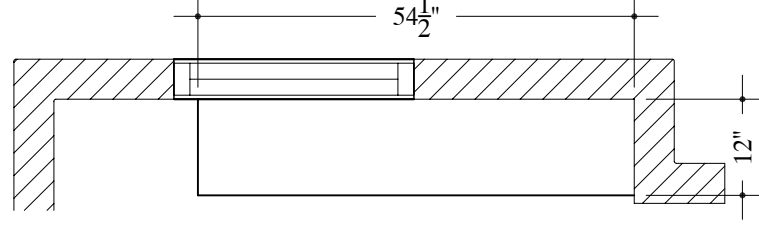

92

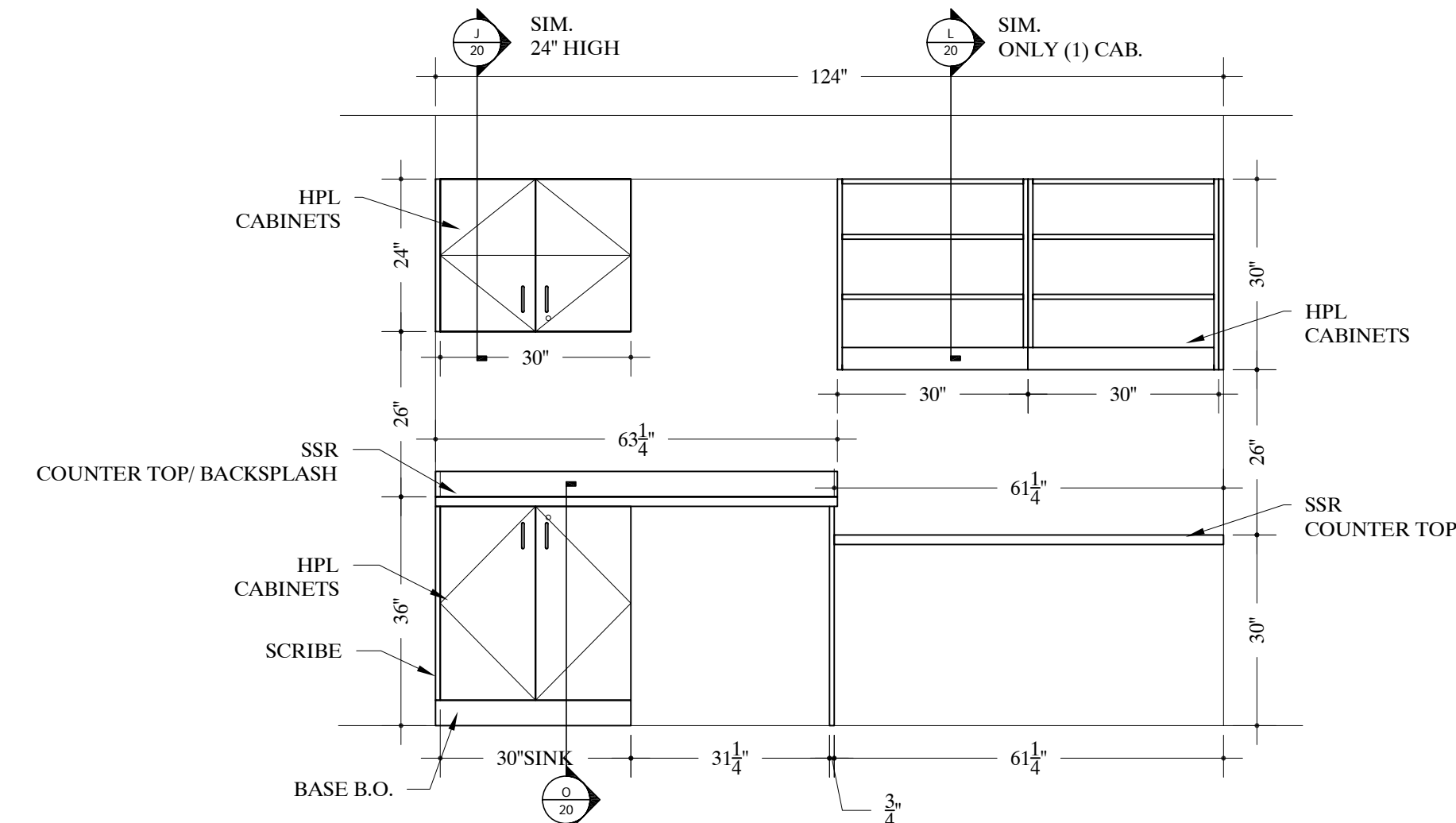

89 ELEVATION - NOURISH #F328
 14 SCALE: 1/2"=12" Arch Ref: V/507

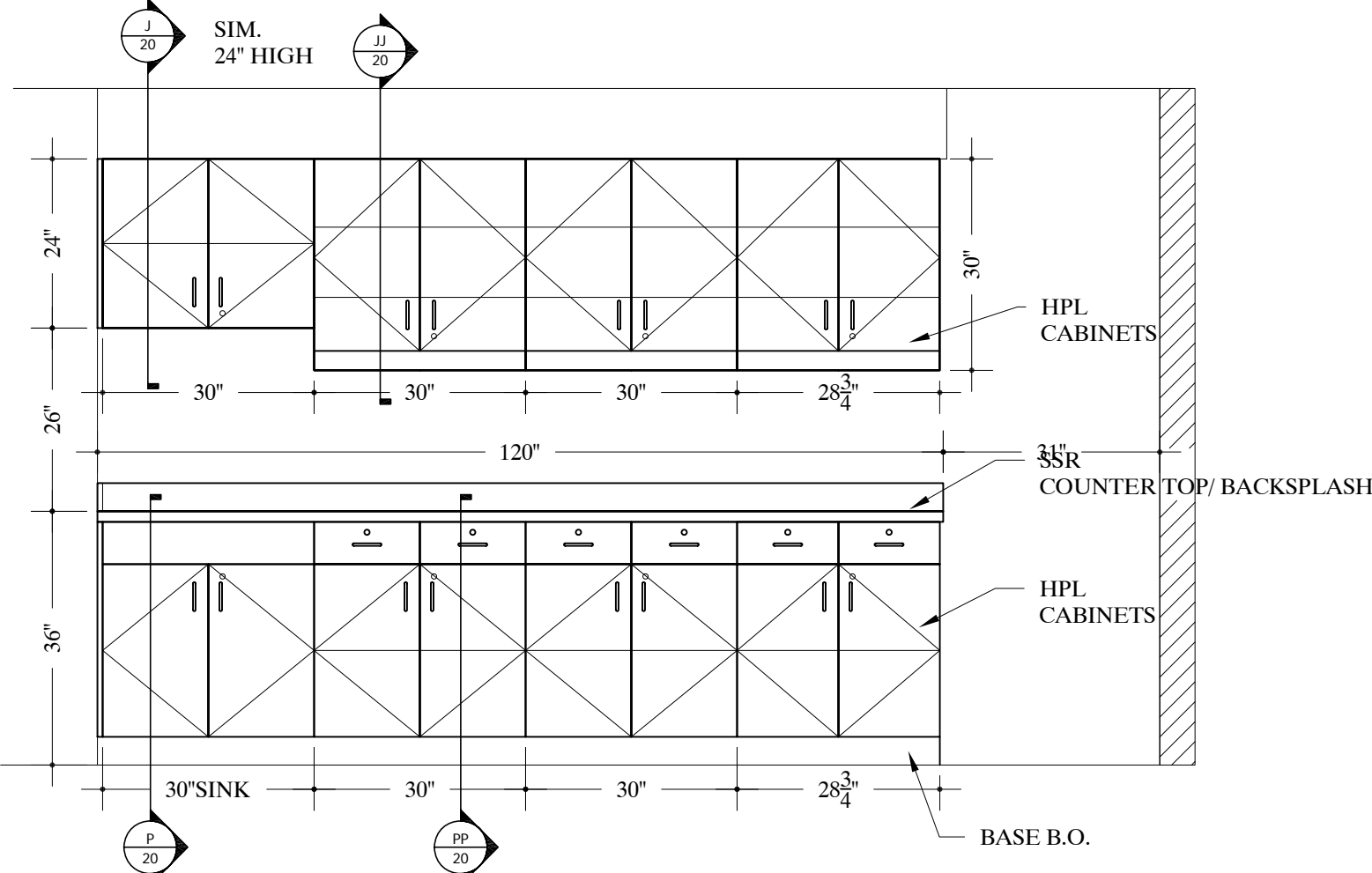

90 ELEVATION - MEDS #F316
 14 SCALE: 1/2"=12" Arch Ref: X/507

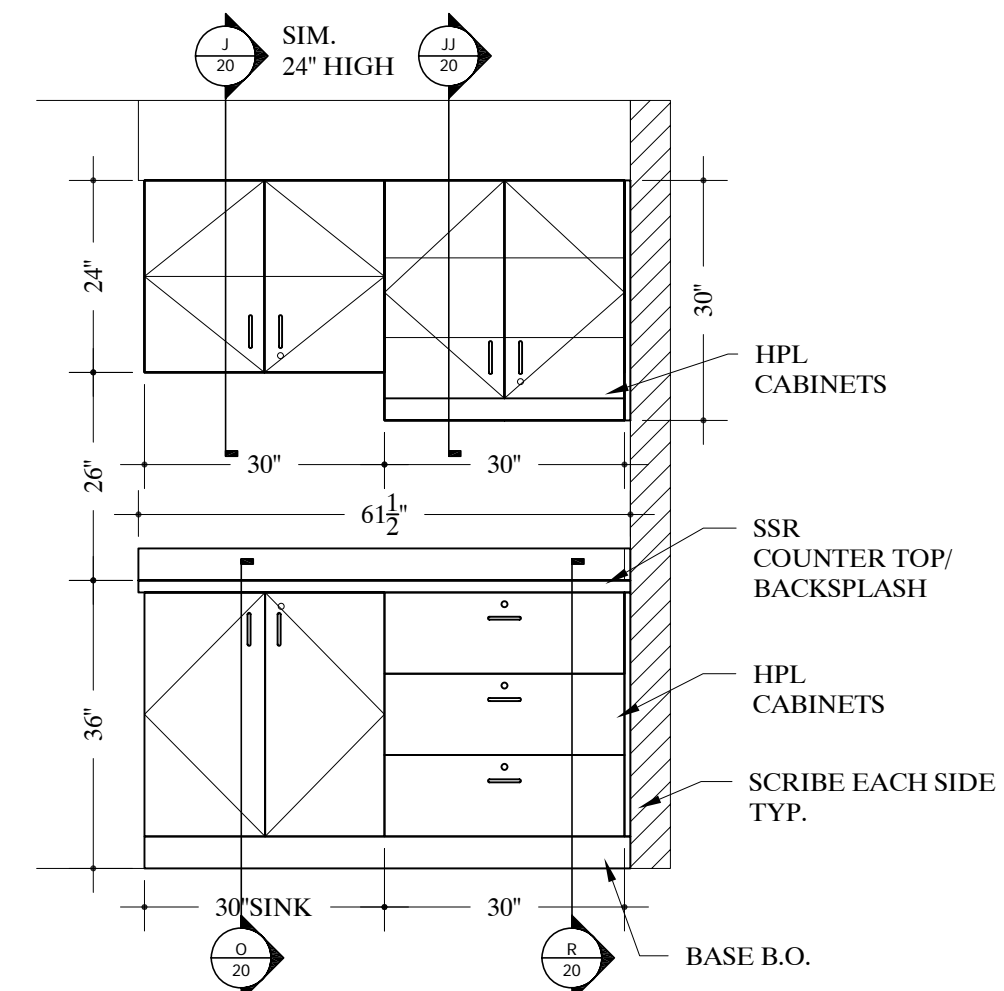

91 ELEVATION - TRIAGE #F314
 14 SCALE: 1/2"=12" Arch Ref: E/507.1

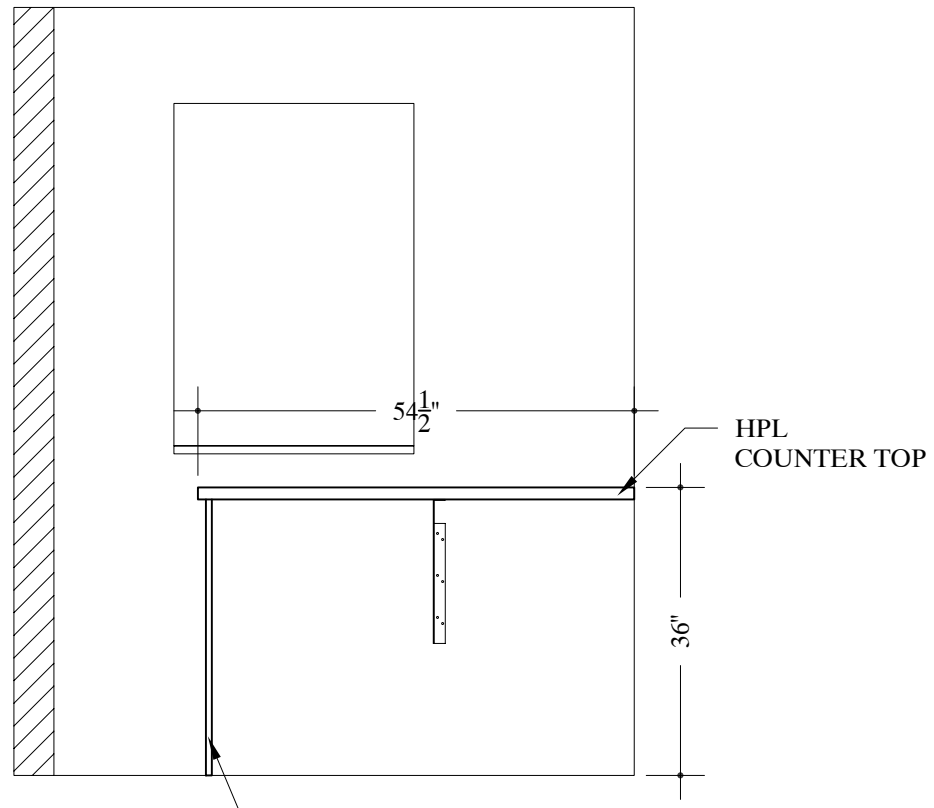

92 ELEVATION - TRIAGE #F314
 14 SCALE: 1/2"=12" Arch Ref: G/507.1

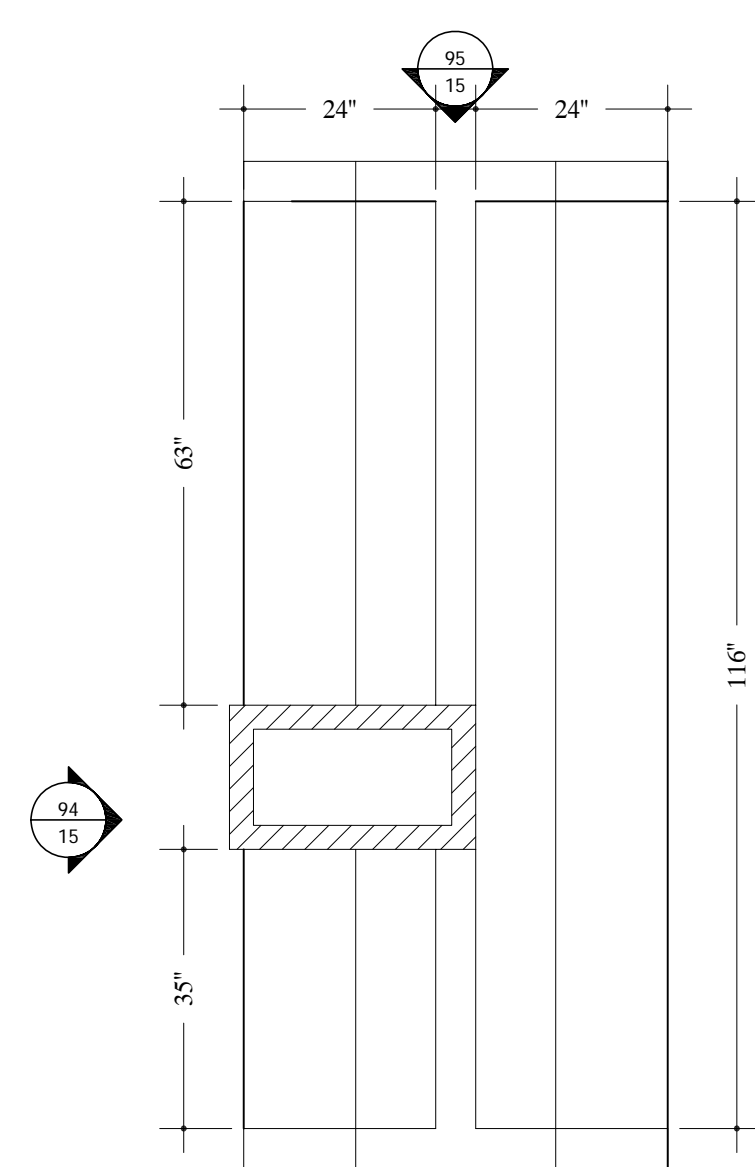

93 PLAN VIEW -NURSE STATION #F325
SCALE: 1/2"=12" Arch Ref: A/202.1

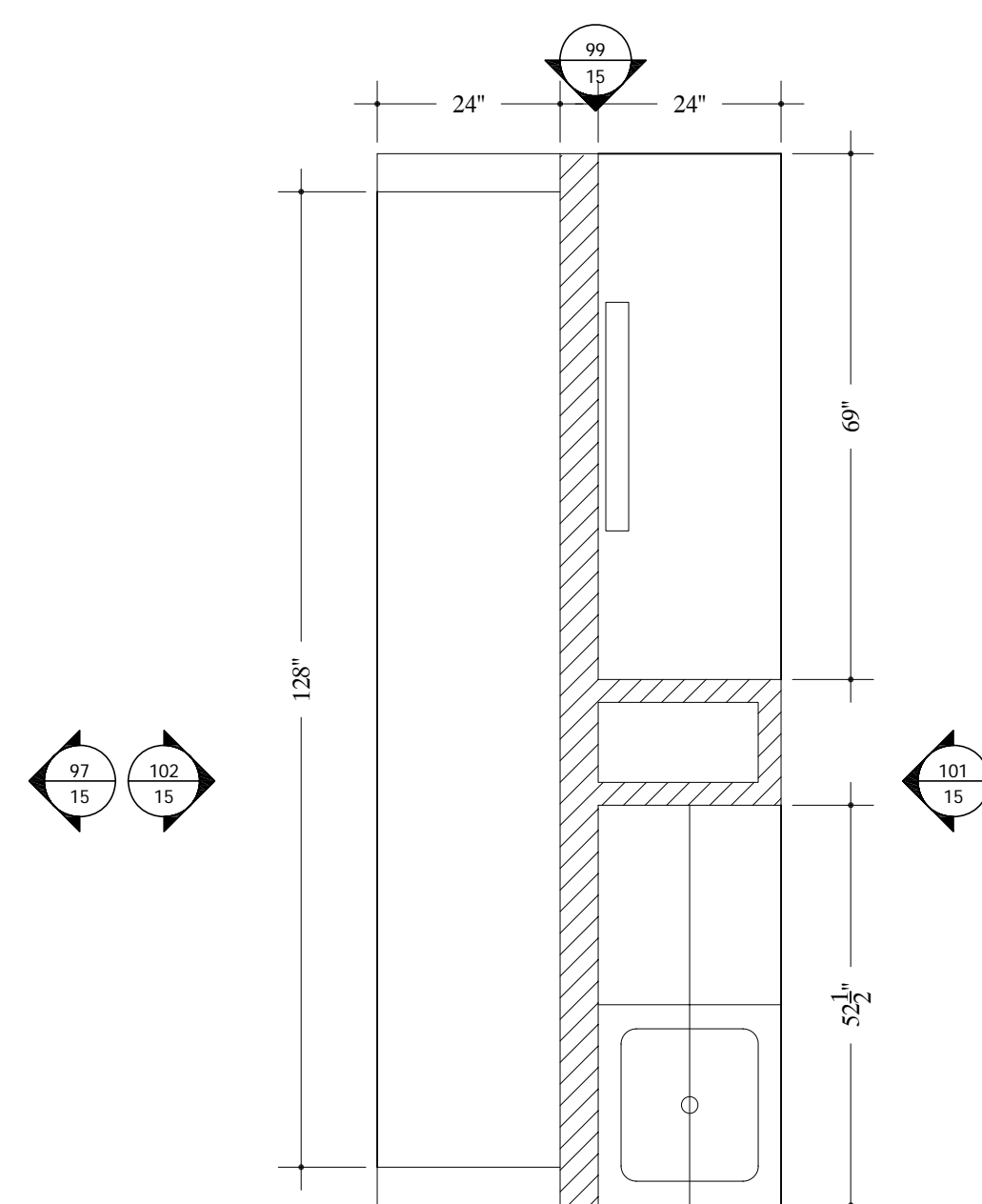
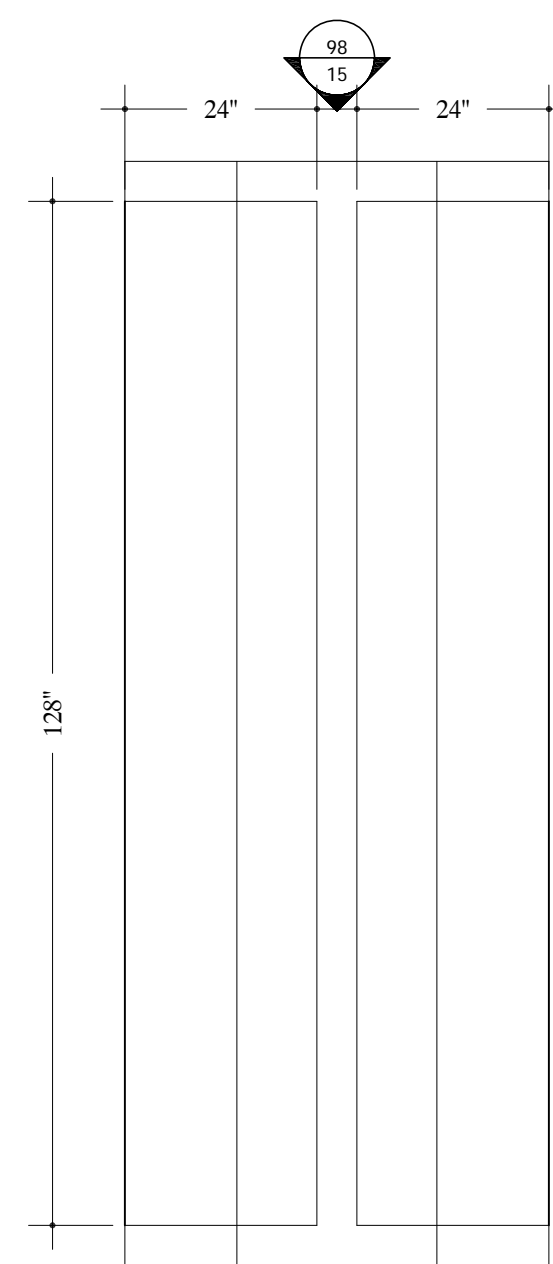

100

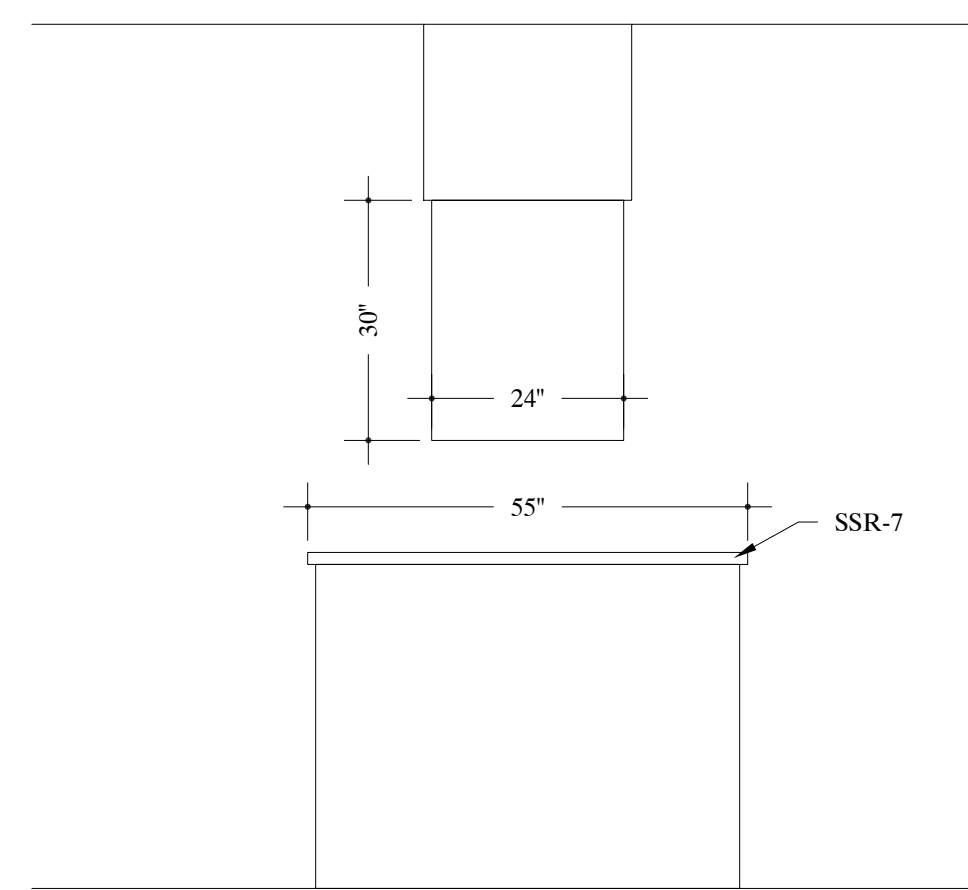

98 ELEVATION -ED NURSE STATION #F325
SCALE: 1/2"=12" Arch Ref: G/507

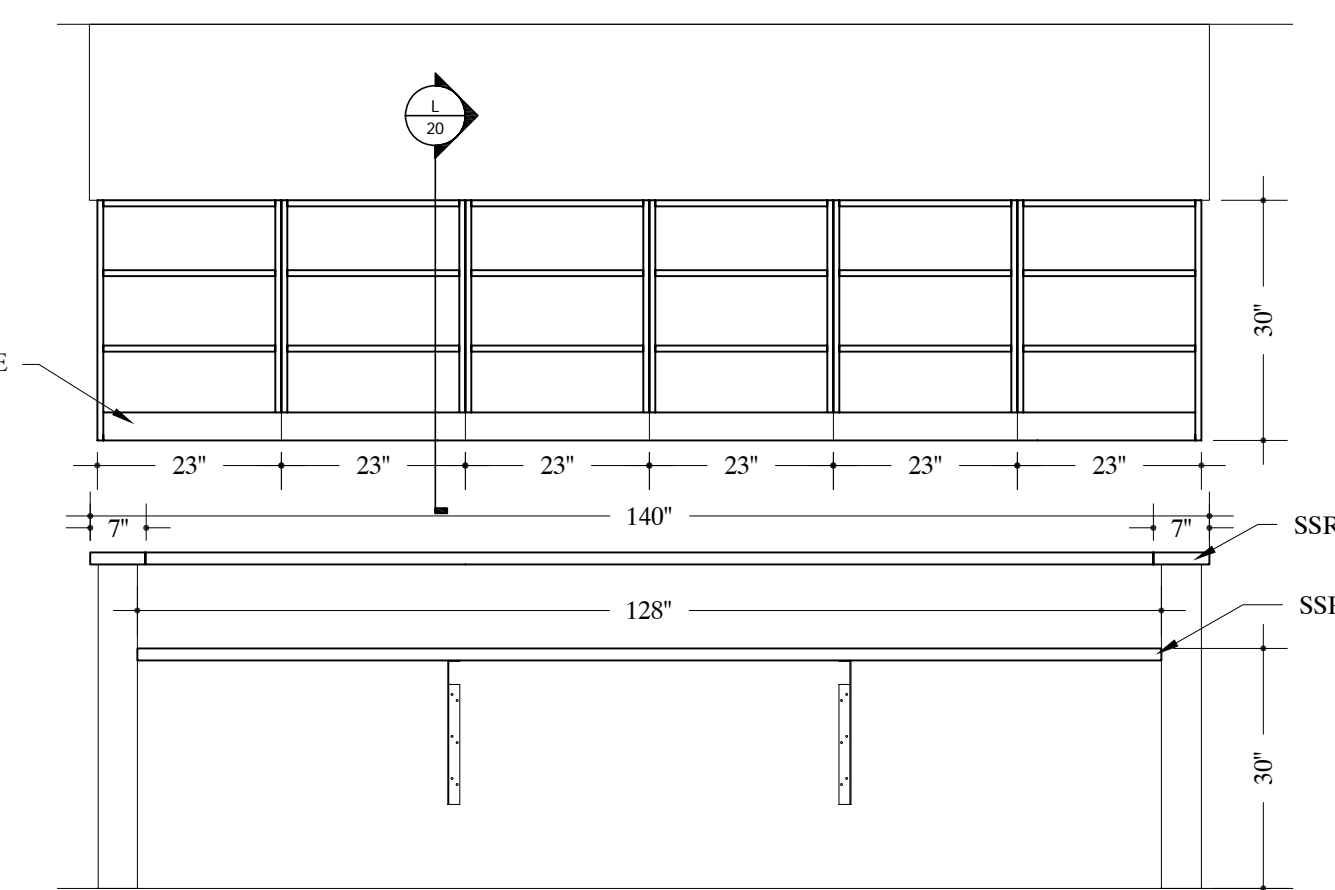

97 ELEVATION -ED NURSE STATION #F325
SCALE: 1/2"=12" Arch Ref: I/507

TYPICAL NOTE:
FIELD VERIFY ALL DIMENSIONS.
ARCHITECT TO VERIFY PLASTIC LAMINATE
AND SOLID SURFACE COLORS/NUMBERS.

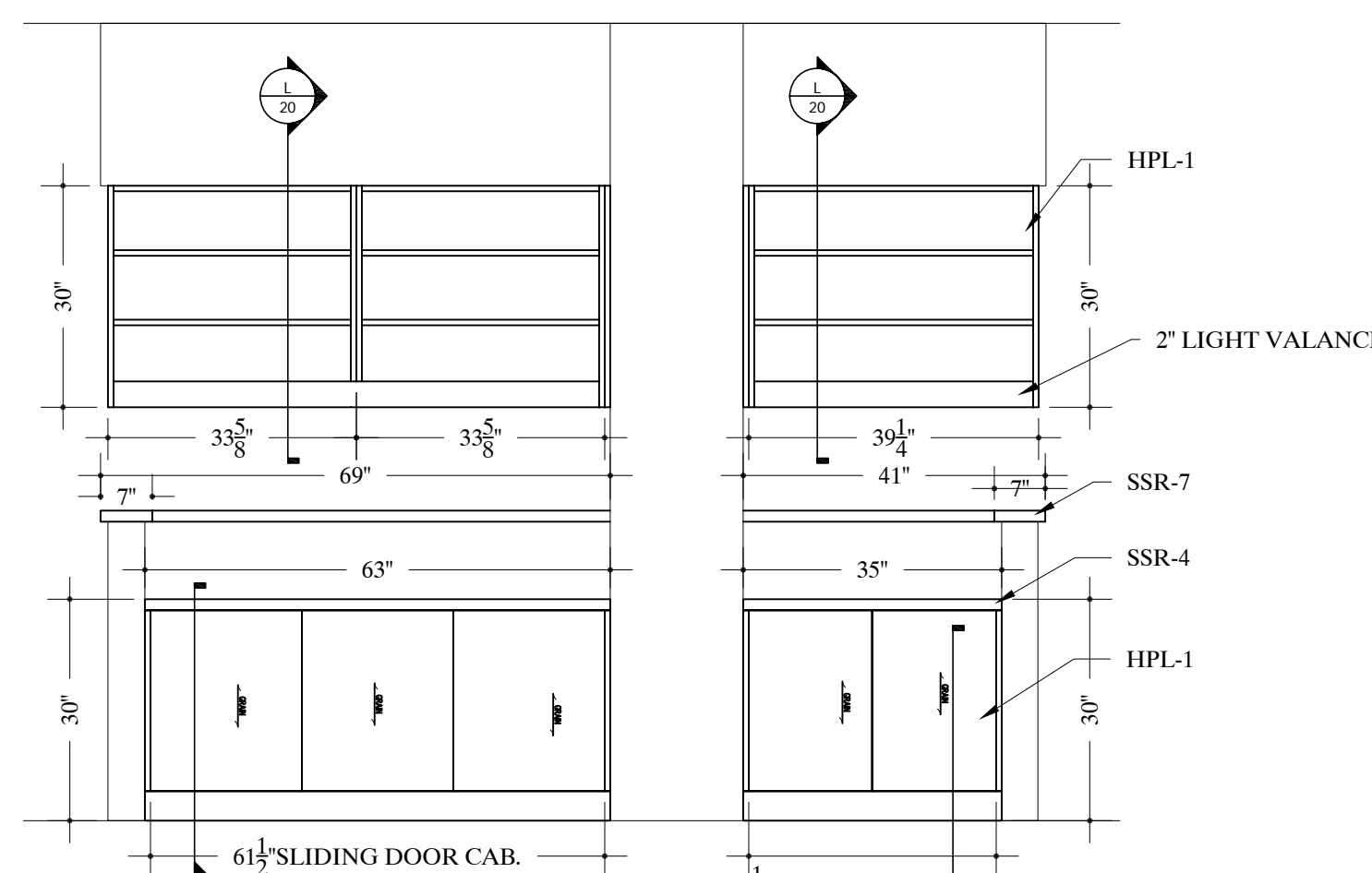

94 ELEVATION -ED NURSE STATION #F325
SCALE: 1/2"=12" Arch Ref: U/507

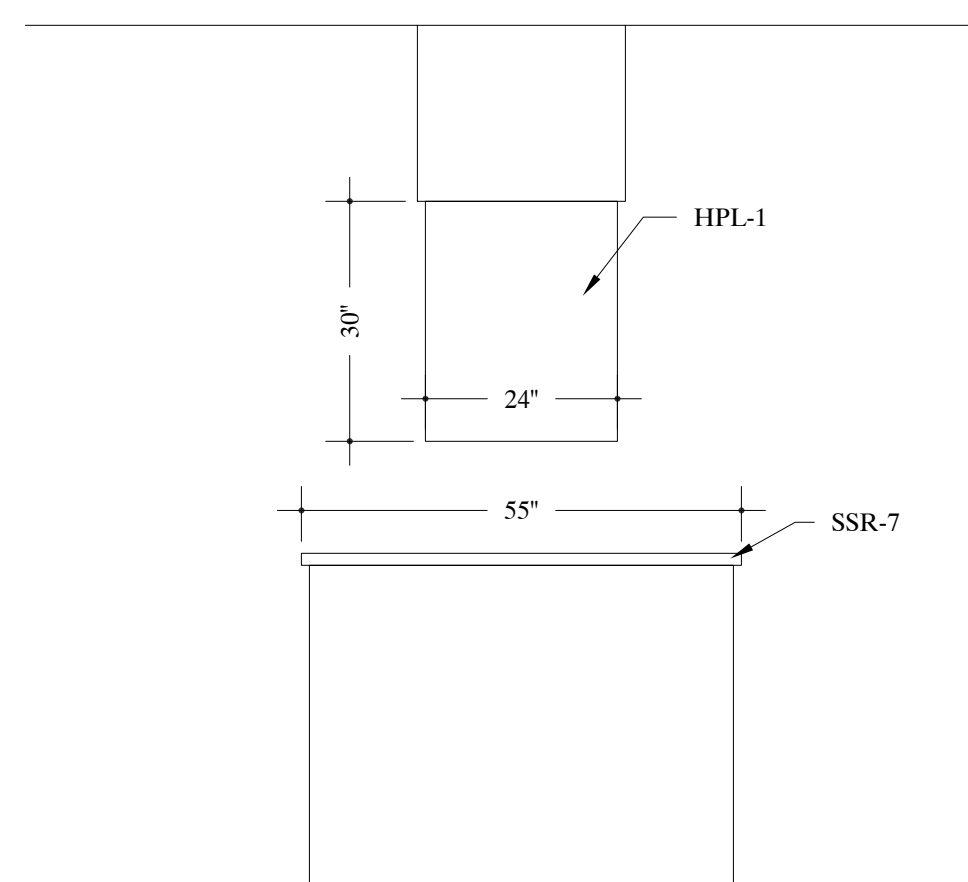

95 ELEVATION -ED NURSE STATION #F325
SCALE: 1/2"=12" Arch Ref: R/507

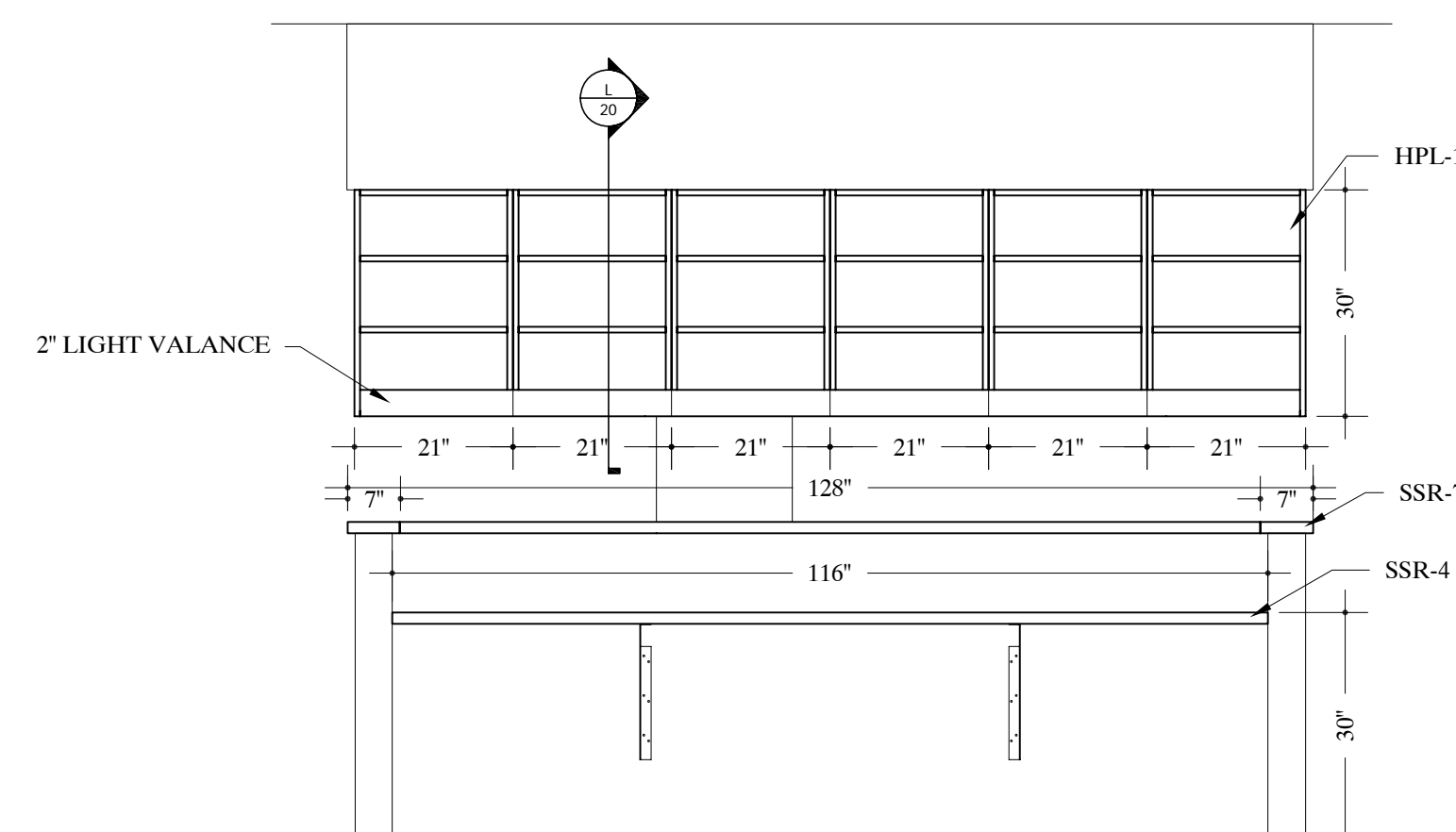

97 ELEVATION -ED NURSE STATION #F325
SCALE: 1/2"=12" Arch Ref: I/507

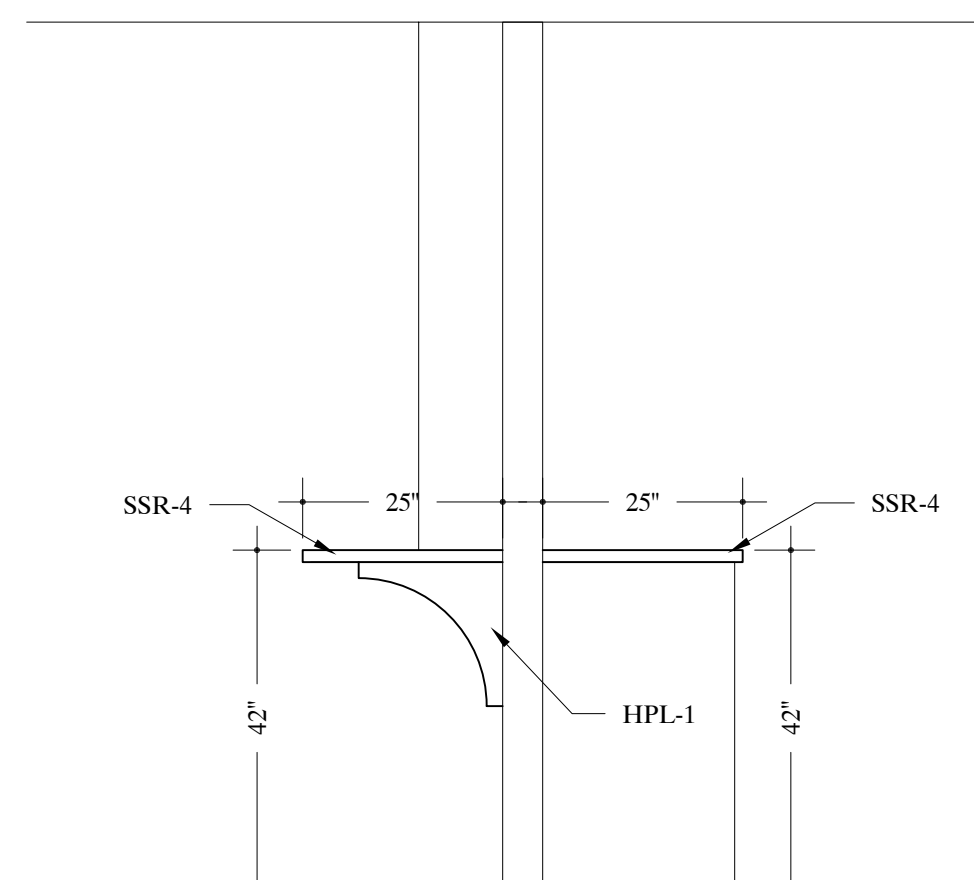

99 ELEVATION -ED NURSE STATION #F325
SCALE: 1/2"=12" Arch Ref: N/507

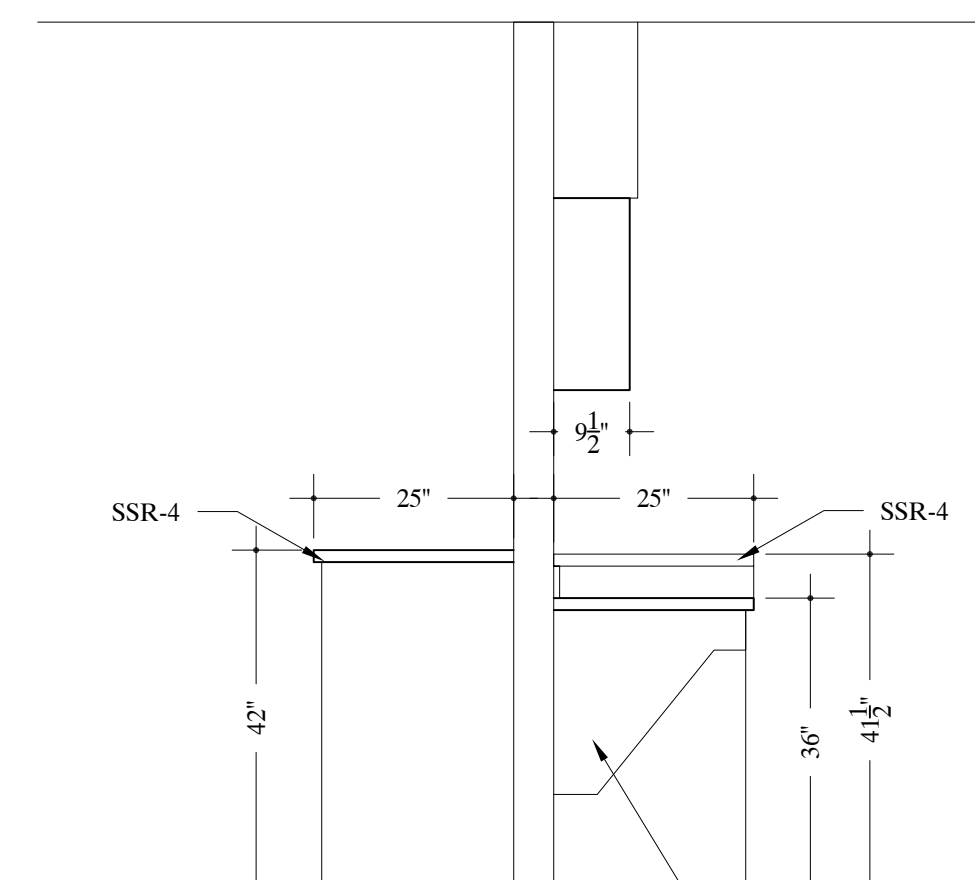

100 ELEVATION -ED NURSE STATION #F325
SCALE: 1/2"=12" Arch Ref: P/507

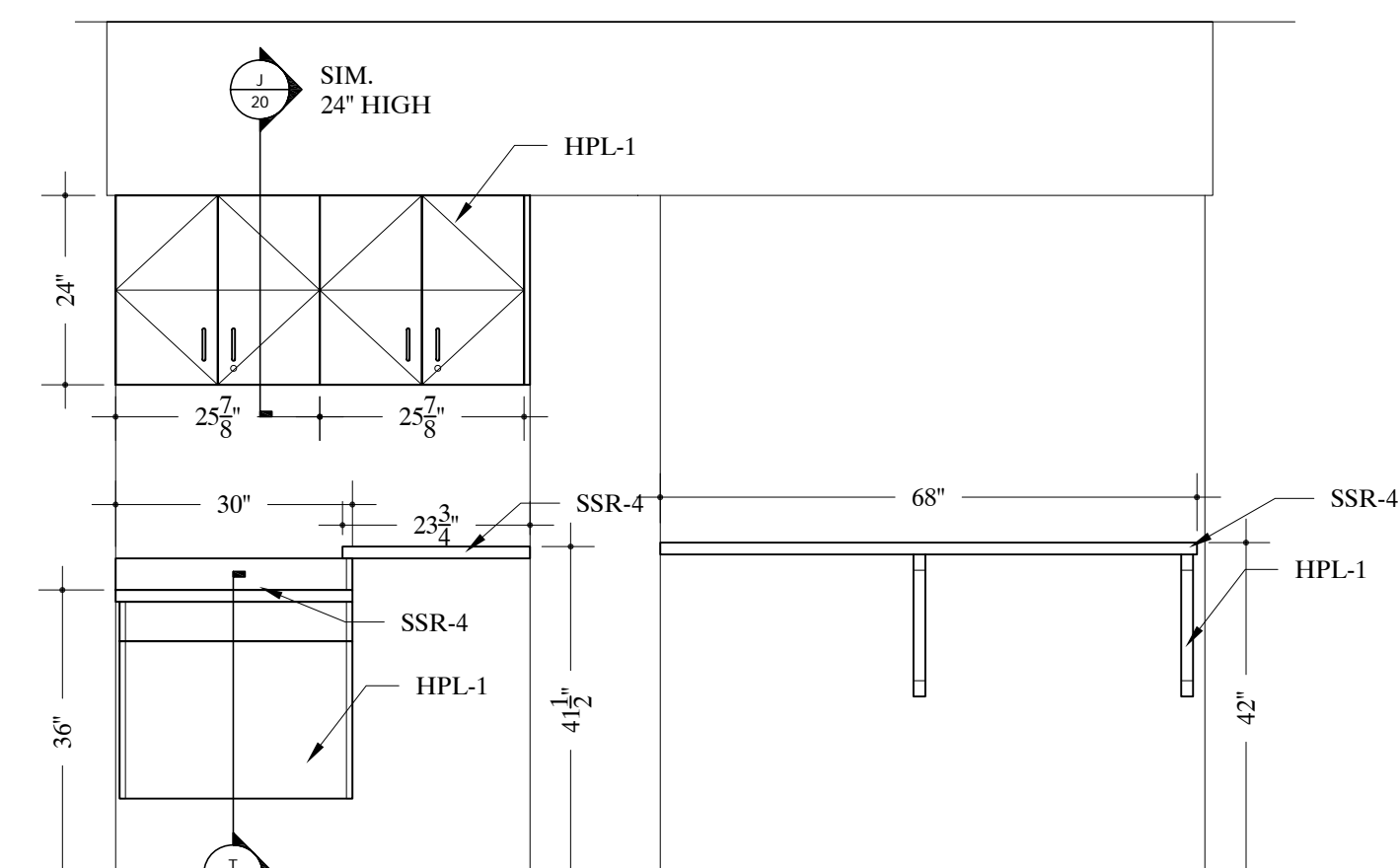

101 ELEVATION -ED NURSE STATION #F325
SCALE: 1/2"=12" Arch Ref: M/507

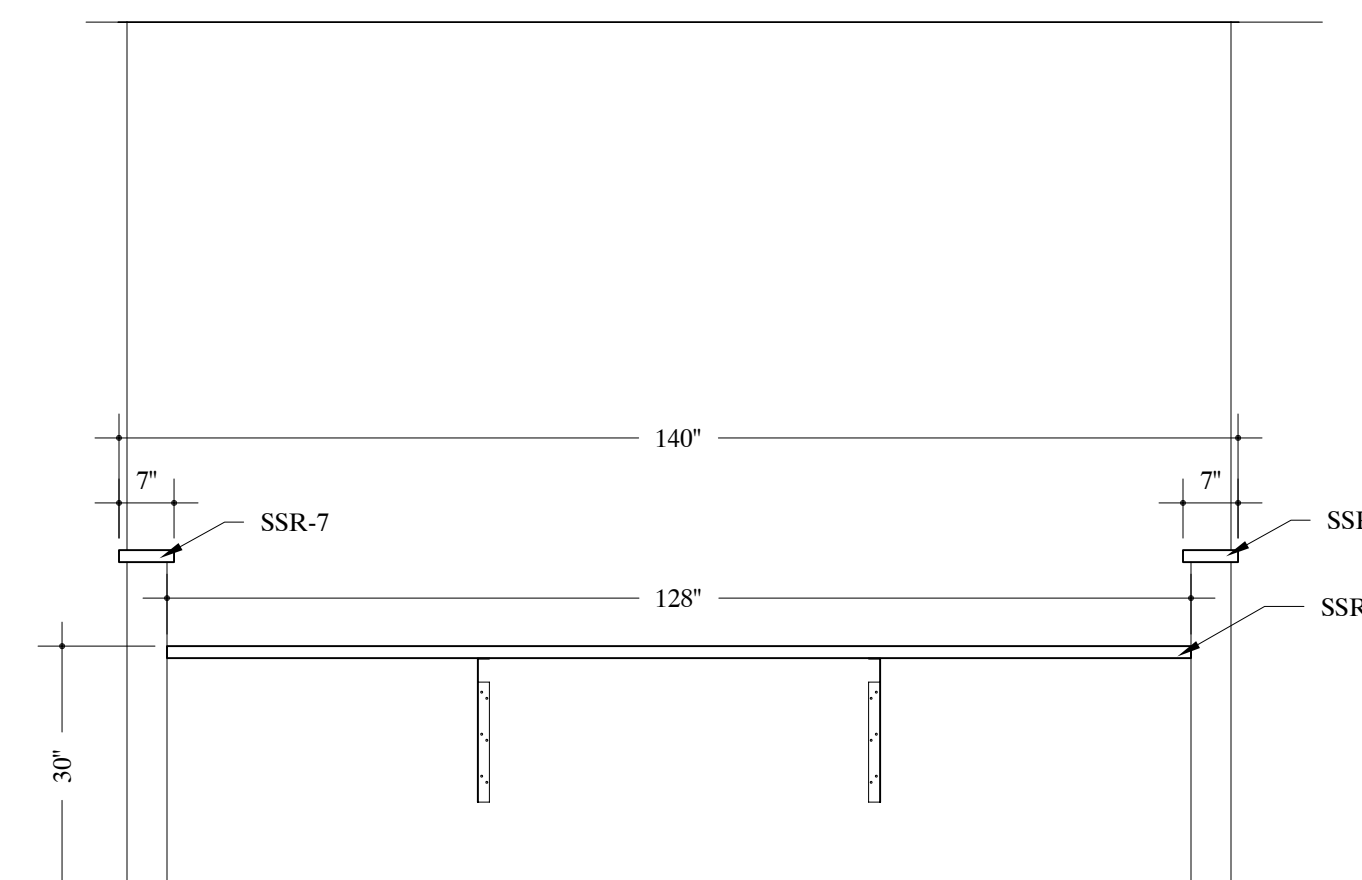

102 ELEVATION -ED NURSE STATION #F325
SCALE: 1/2"=12" Arch Ref: S/507

TYPICAL NOTE:
FIELD VERIFY ALL DIMENSIONS.
ARCHITECT TO VERIFY PLASTIC LAMINATE
AND SOLID SURFACE COLORS/ NUMBERS.

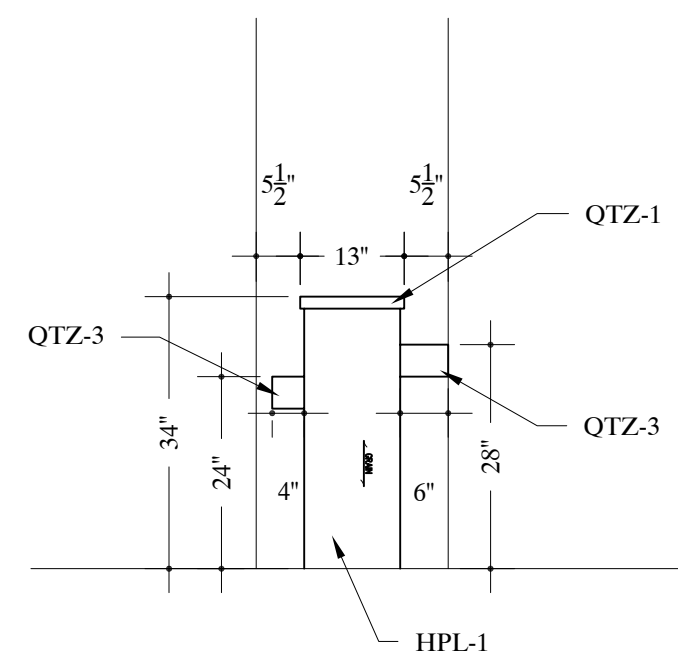
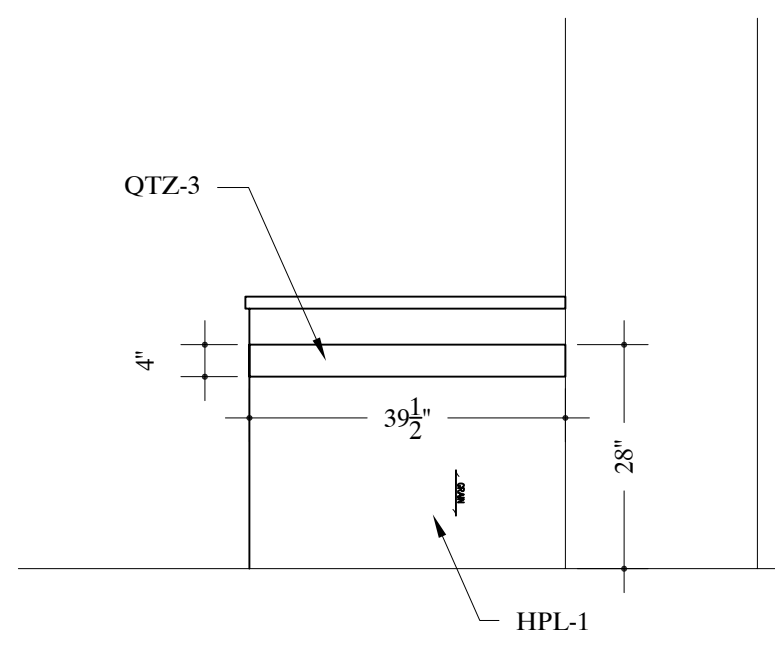
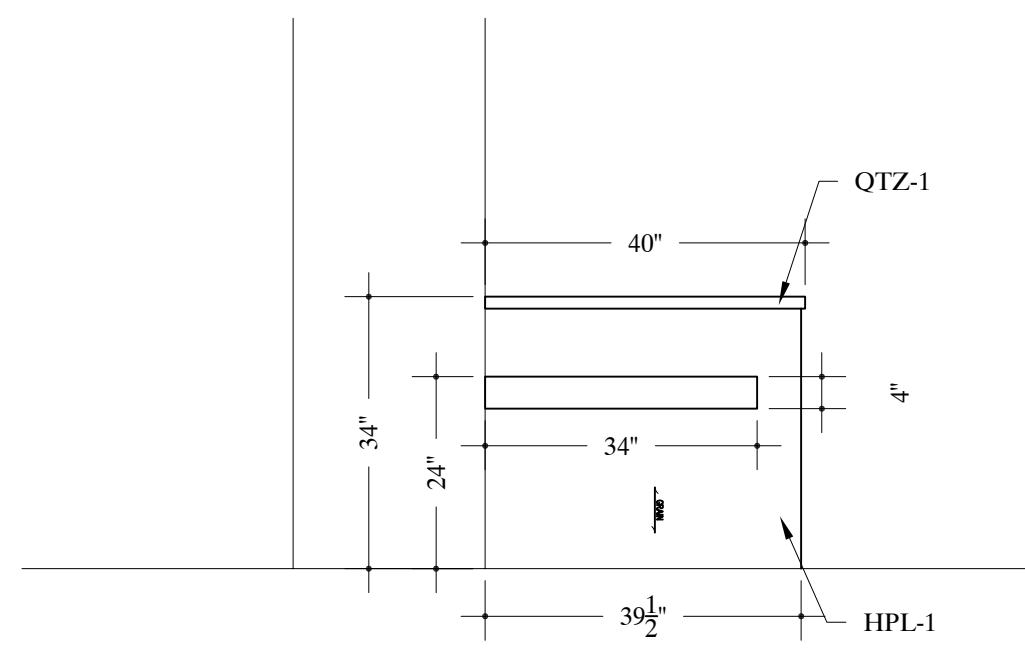
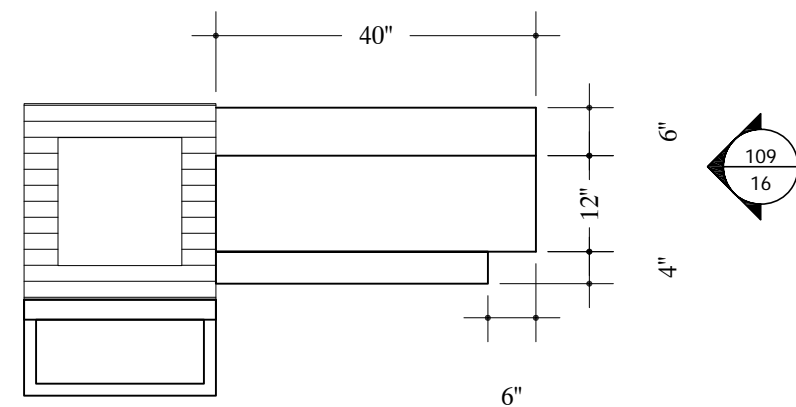

110/16

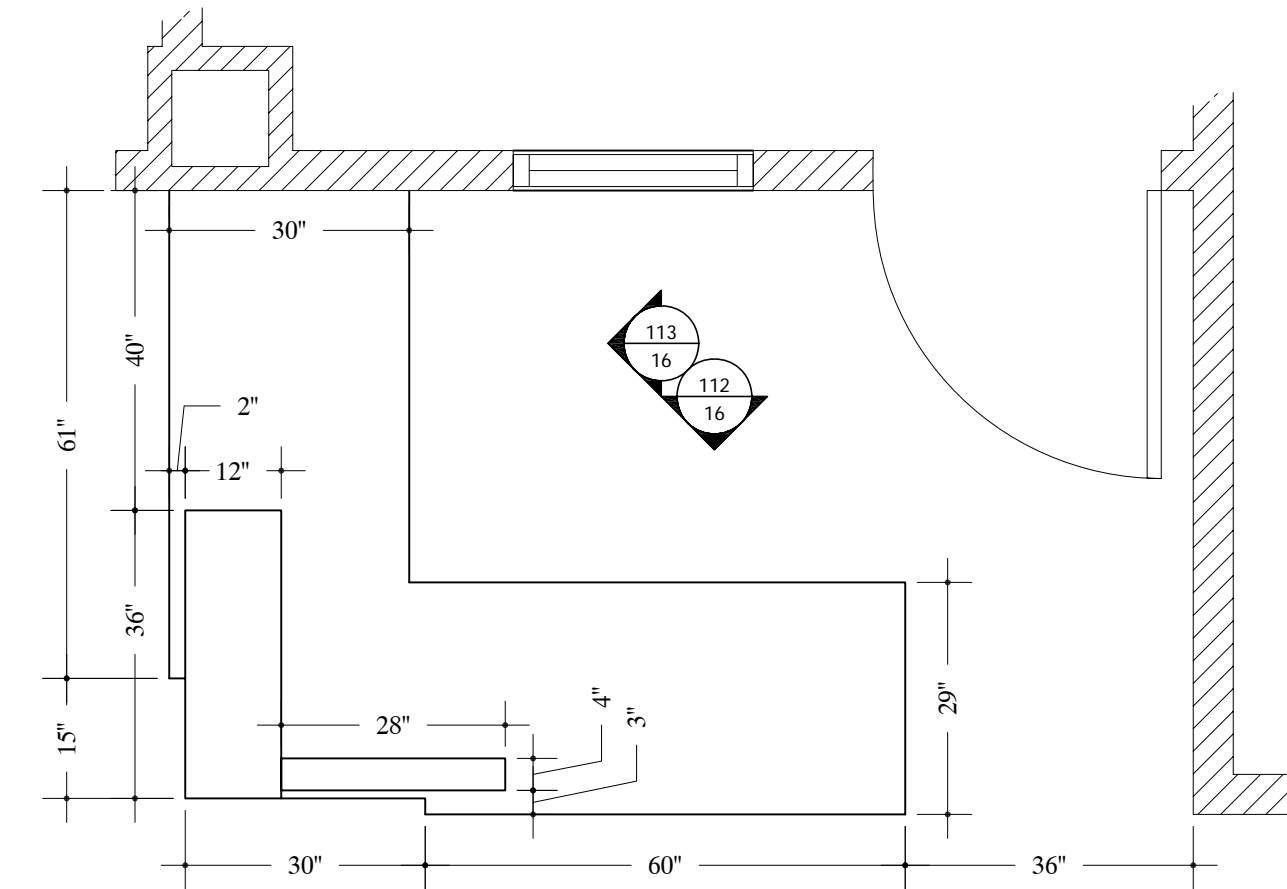

107 ELEVATION -CHAPEL #F305
SCALE: 1/2"=12" Arch Ref: R/ 508.1

108 ELEVATION -CHAPEL #F305
SCALE: 1/2"=12" Arch Ref: S/ 508.1

109 ELEVATION -CHAPEL #F305
SCALE: 1/2"=12" Arch Ref: T/ 508.1

104 PLAN VIEW -RECEPTION DESK #F313
SCALE: 1/2"=12" Arch Ref: A/202.1

103 PLAN VIEW -CHAPEL #F305
SCALE: 1/2"=12" Arch Ref: A/202.1

1 1/2" WD FRAMING PAINTED WHITE
1/2" RP-1 TRANSLUCENT SECURED IN GROOVES ALL 4 SIDES
HPL-2 REMOVABLE BACK PANEL FOR LIGHTING ACCESS

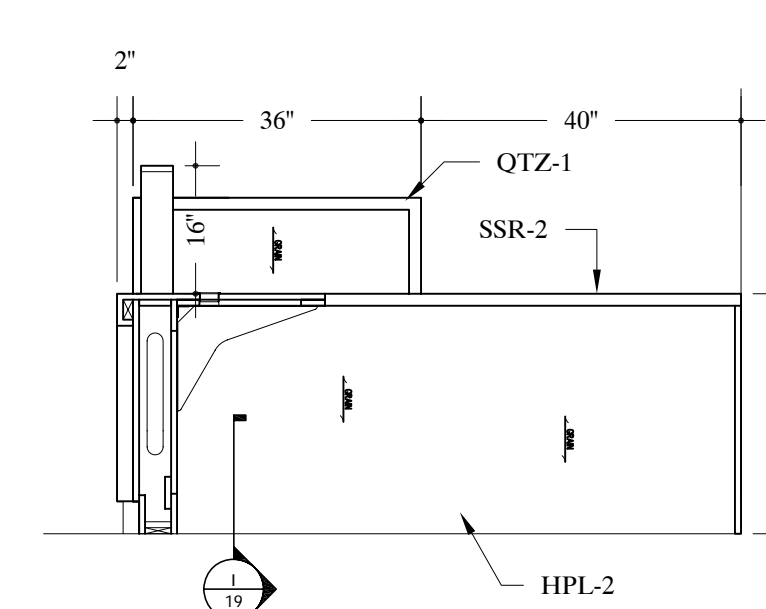
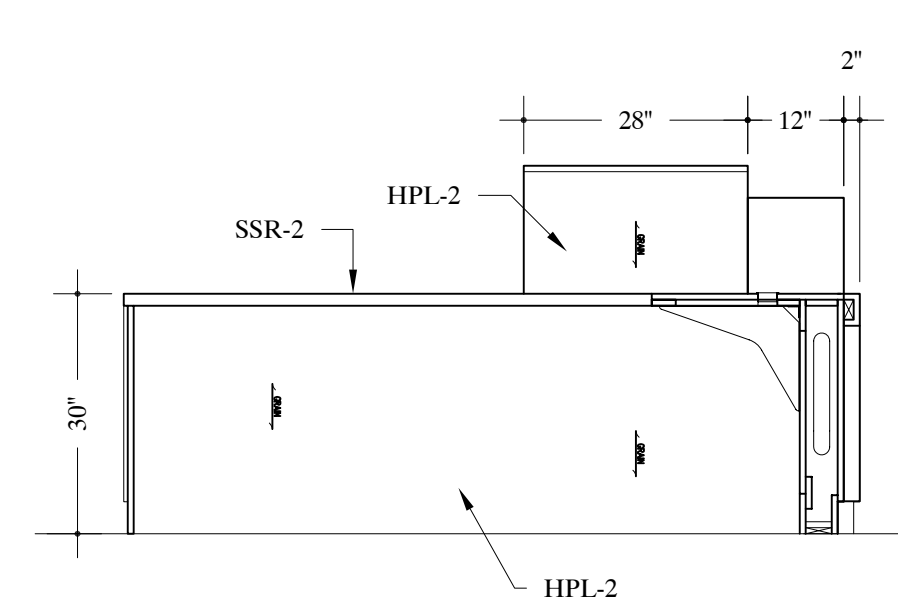
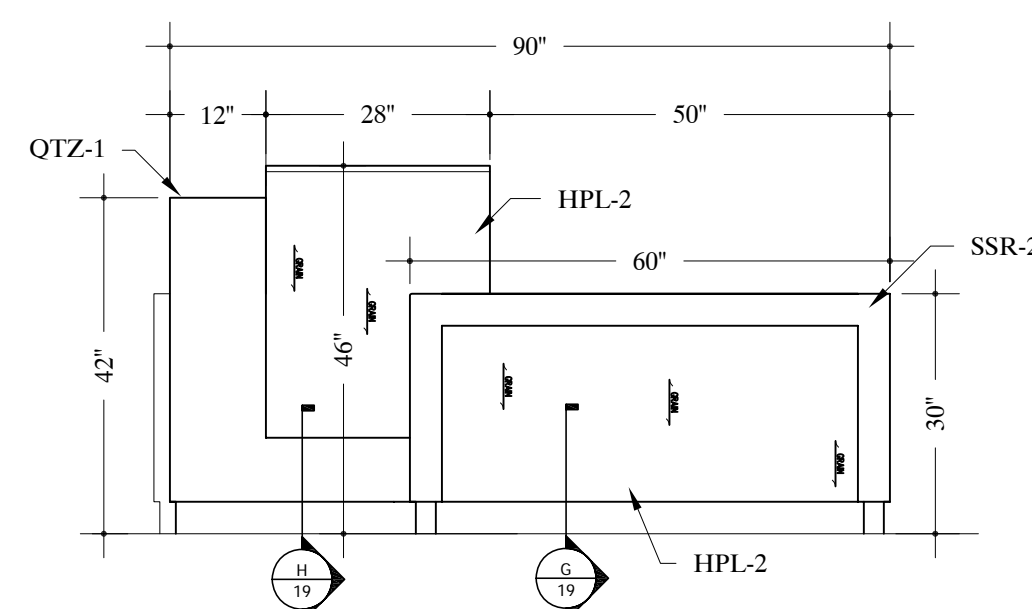
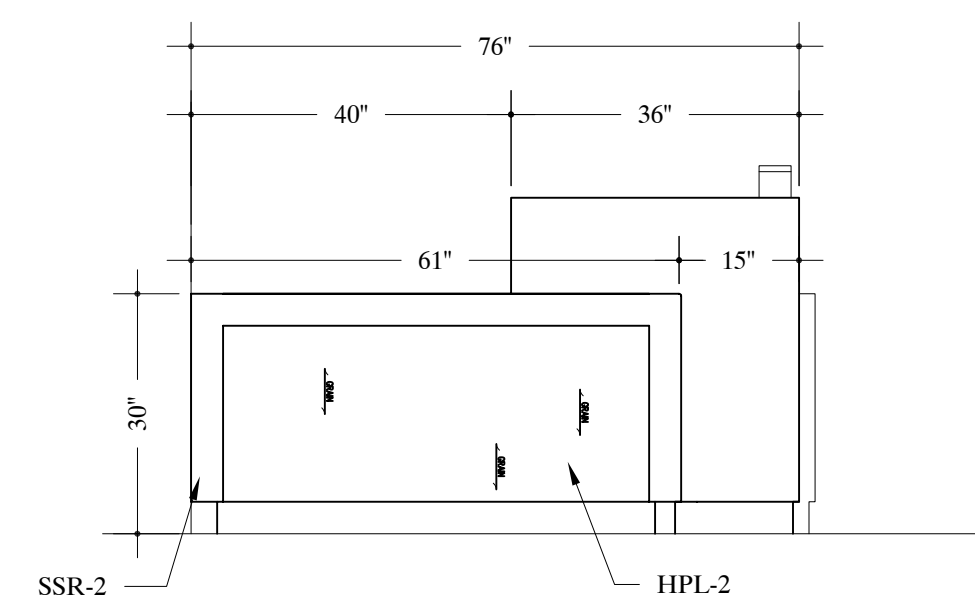
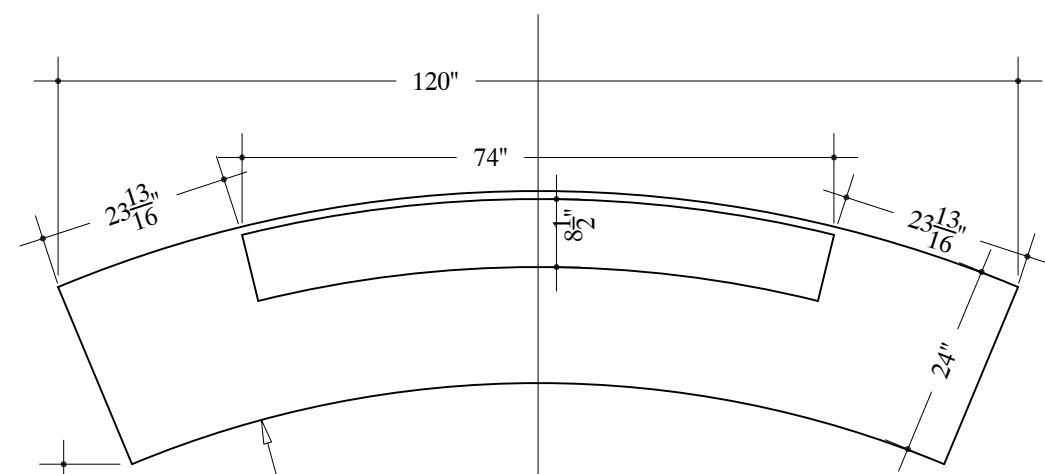

110 ELEVATION -RECEPTION DESK #F313
SCALE: 1/2"=12" Arch Ref: D/507.1

111 ELEVATION -RECEPTION DESK #F313
SCALE: 1/2"=12" Arch Ref: C/507.1

112 ELEVATION -RECEPTION DESK #F313
SCALE: 1/2"=12" Arch Ref: B/507.1

113 ELEVATION -RECEPTION DESK #F313
SCALE: 1/2"=12" Arch Ref: A/507.1

105 PLAN VIEW -CORRIDOR #G332
SCALE: 1/2"=12" Arch Ref: A/202.1

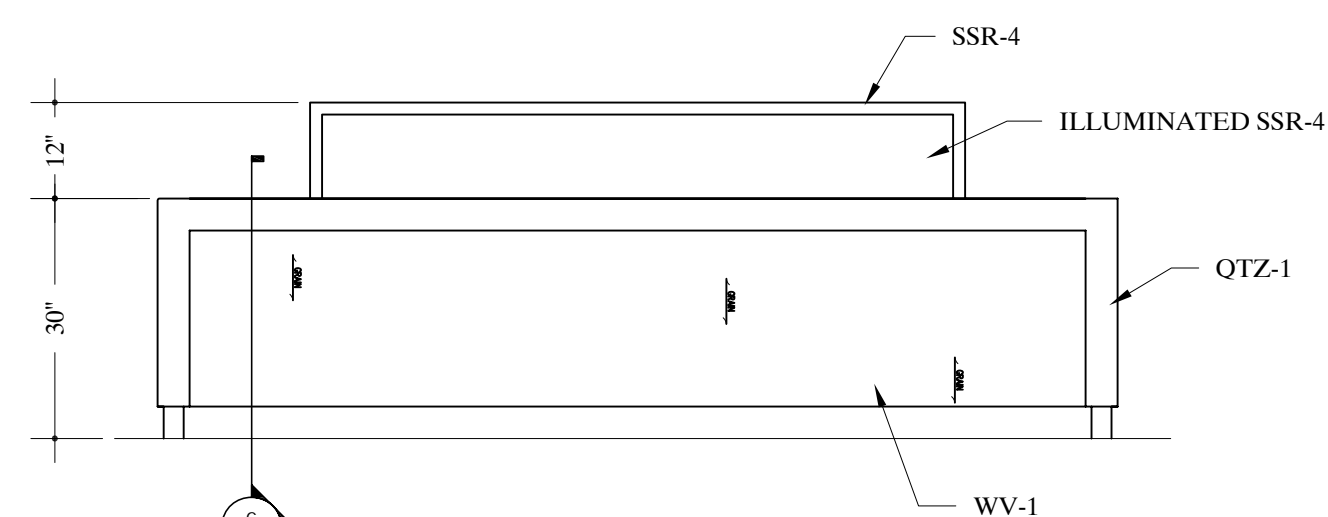

114 ELEVATION -MAIN RECEPTION DESK #G332
SCALE: 1/2"=12" Arch Ref: C/508.1

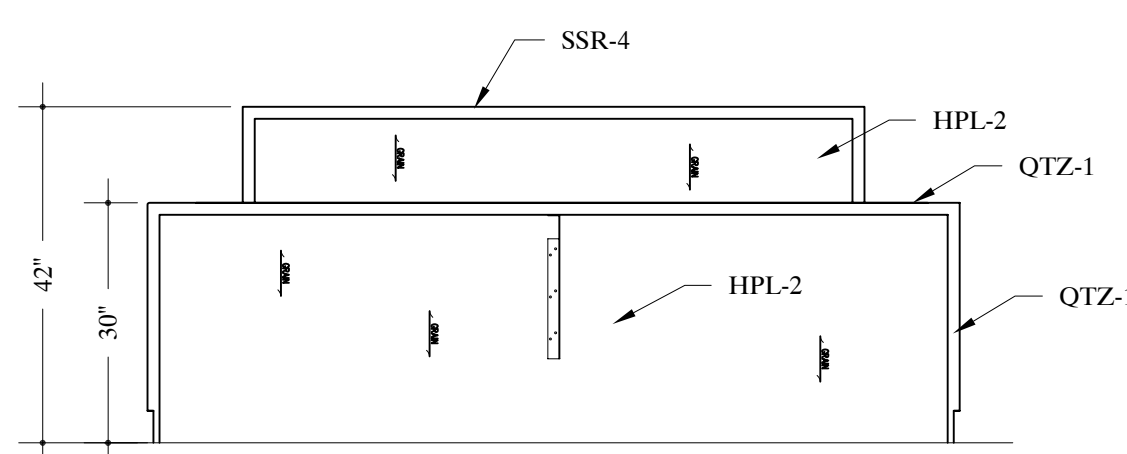

115 ELEVATION -MAIN RECEPTION DESK #G332
SCALE: 1/2"=12" Arch Ref: D/508.1

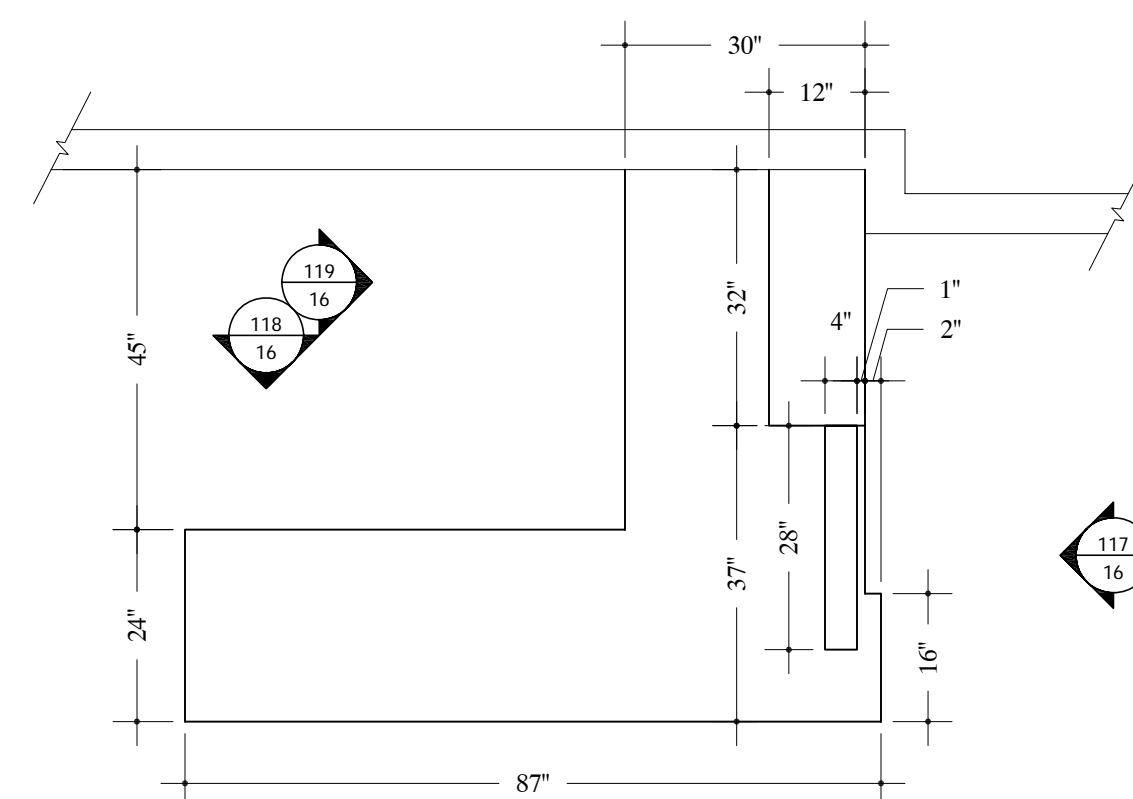

106 PLAN VIEW -REC. WORK #G332/G326
SCALE: 1/2"=12" Arch Ref: A/202.1

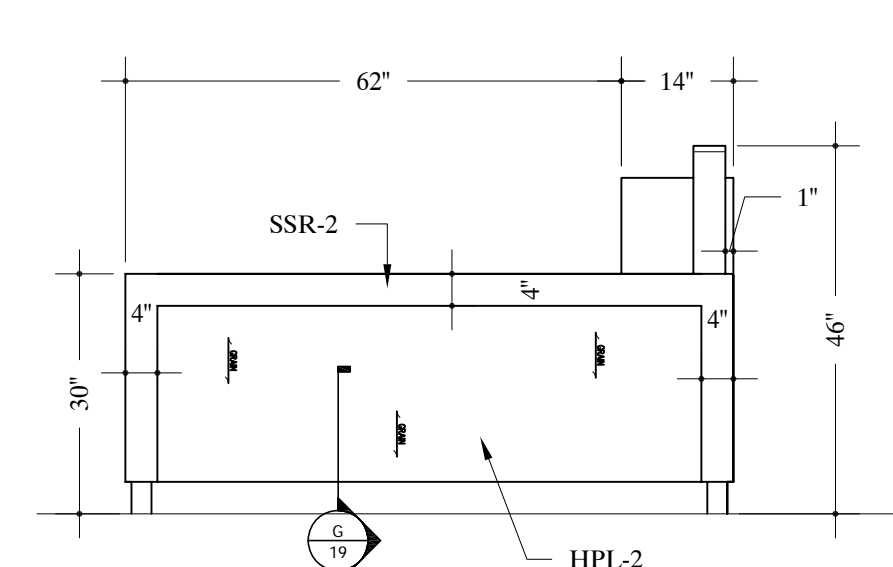

116 ELEVATION -PHLEBOTOMY WAITING RECEPTION DESK #G326
SCALE: 1/2"=12" Arch Ref: V/508.1

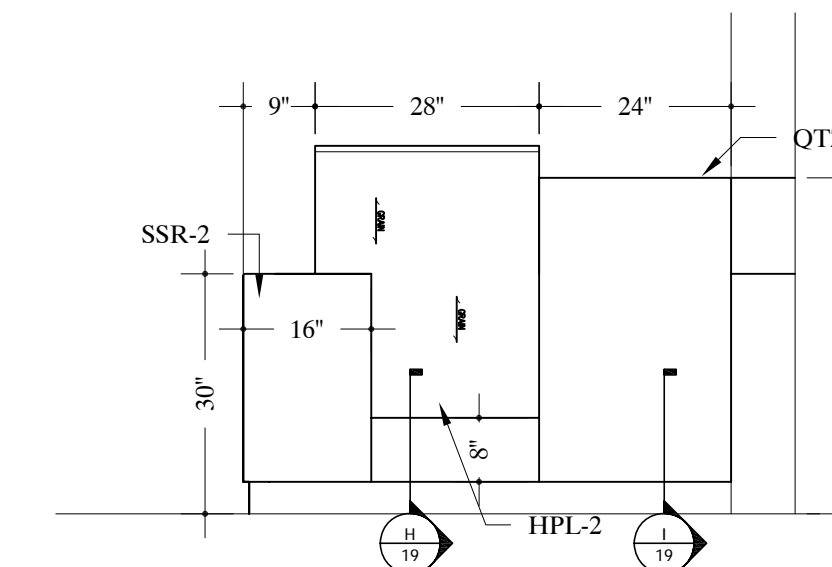

117 ELEVATION -PHLEBOTOMY WAITING RECEPTION DESK #G326
SCALE: 1/2"=12" Arch Ref: W/508.1

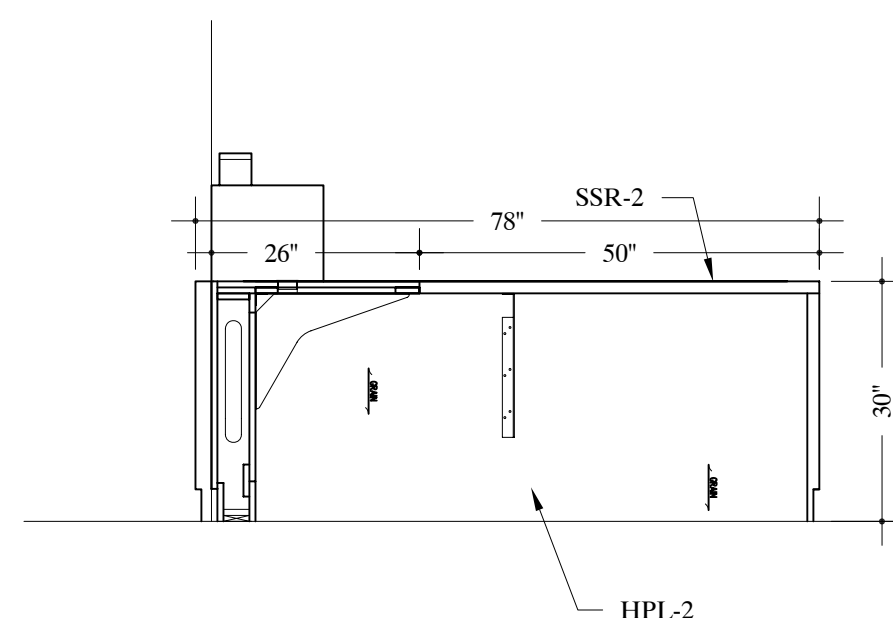

118 ELEVATION -PHLEBOTOMY WAITING RECEPTION DESK #G326
SCALE: 1/2"=12" Arch Ref: DD/508.1

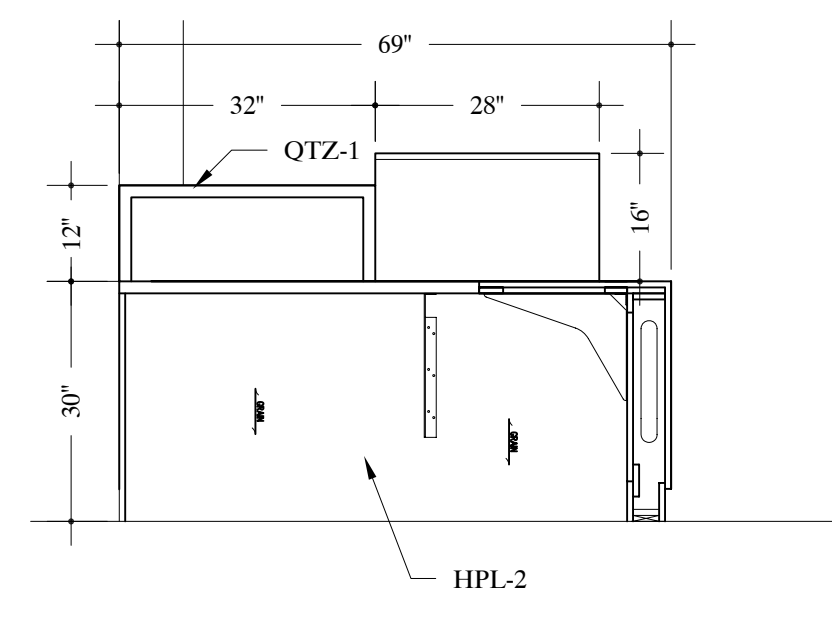

119 ELEVATION -PHLEBOTOMY WAITING RECEPTION DESK #G326
SCALE: 1/2"=12" Arch Ref:

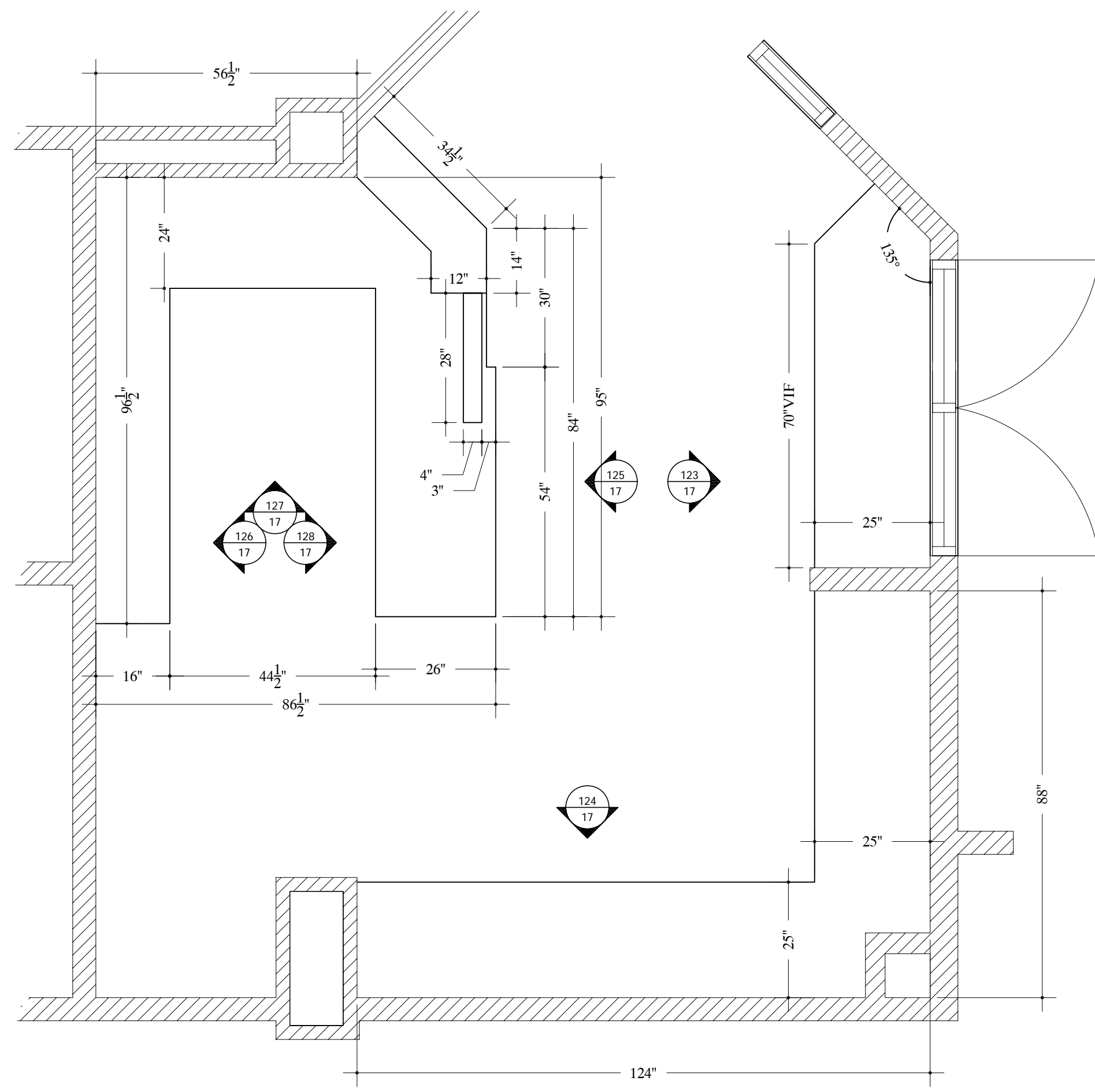

120 PLAN VIEW - GIFT SHOP #G335
SCALE: 1/2"=12" Arch Ref: A/202.1

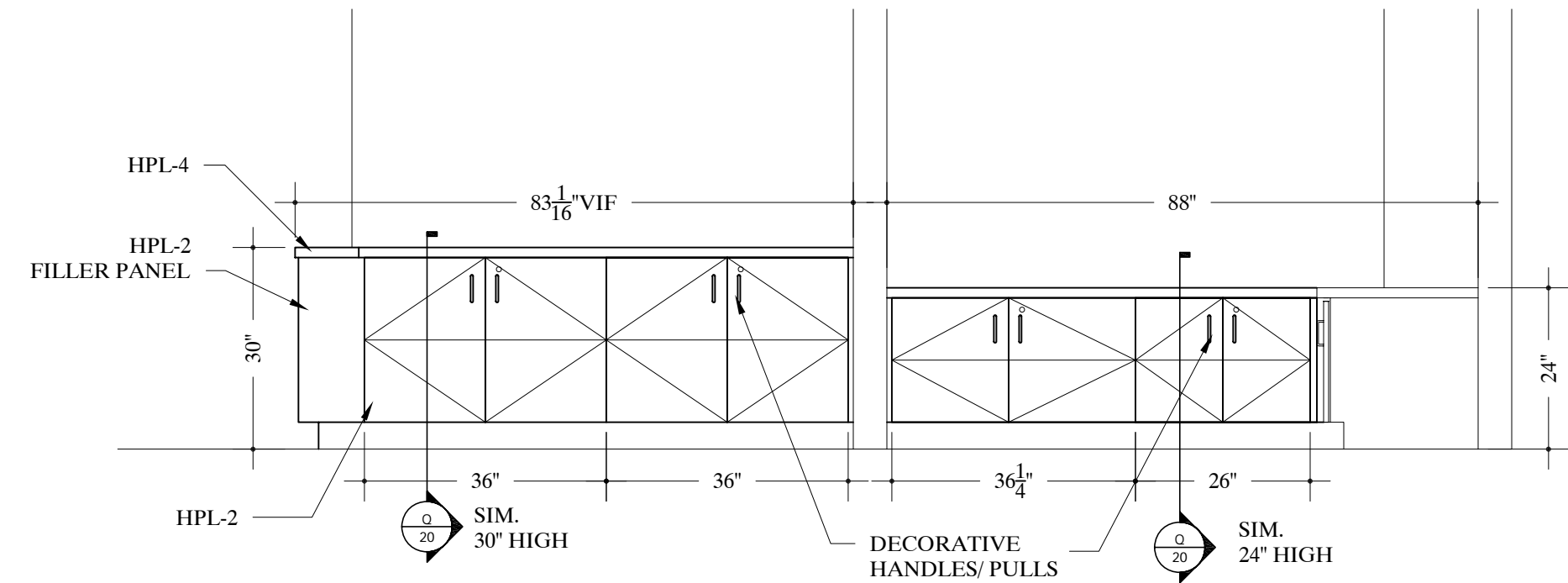

123 ELEVATION - GIFT SHOP #G335
SCALE: 1/2"=12" Arch Ref: CC/508.1

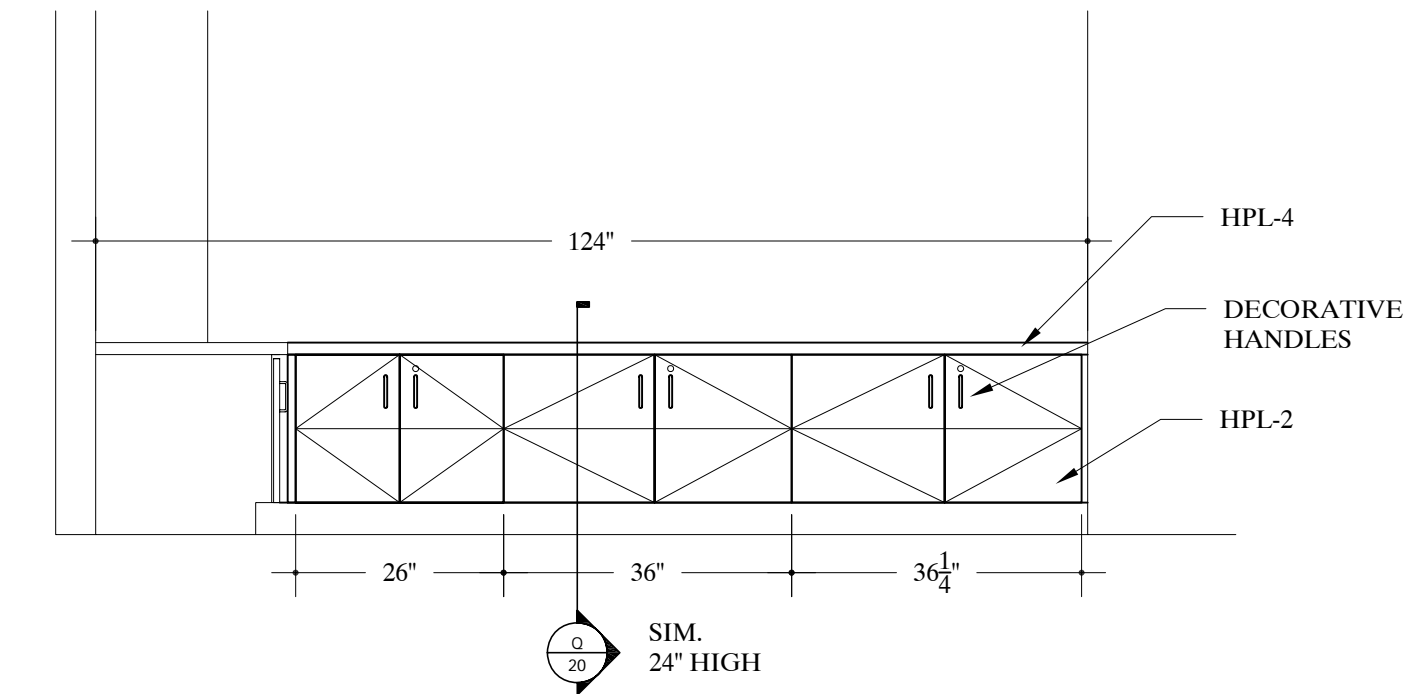

124 ELEVATION - GIFT SHOP #G335
SCALE: 1/2"=12" Arch Ref: BB/508.1

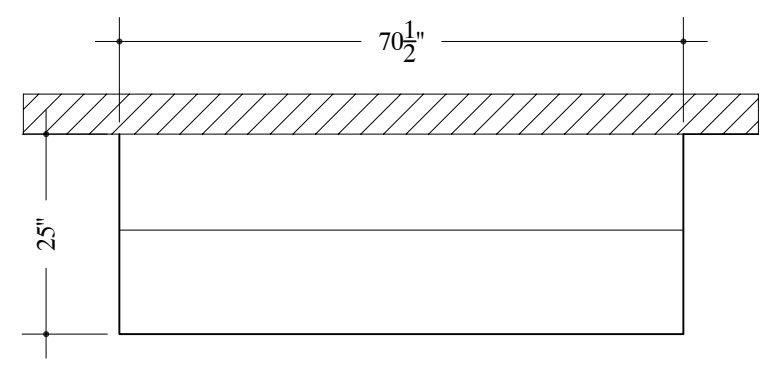

121 PLAN VIEW - REGISTER #G333
SCALE: 1/2"=12" Arch Ref: A/202.1

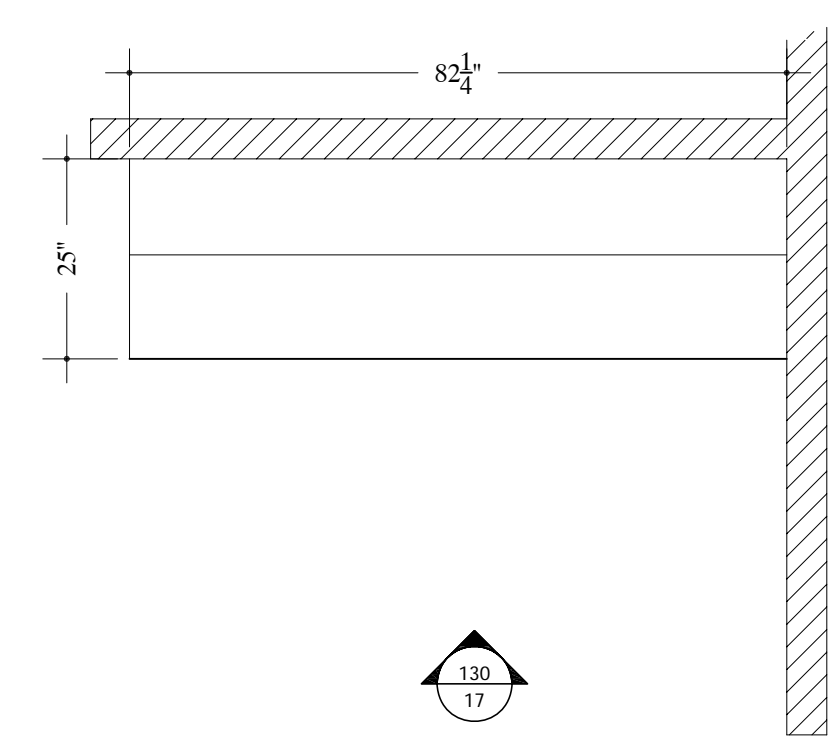

122 PLAN VIEW - PHLEBOTOMY #G331
SCALE: 1/2"=12" Arch Ref: A/202.1

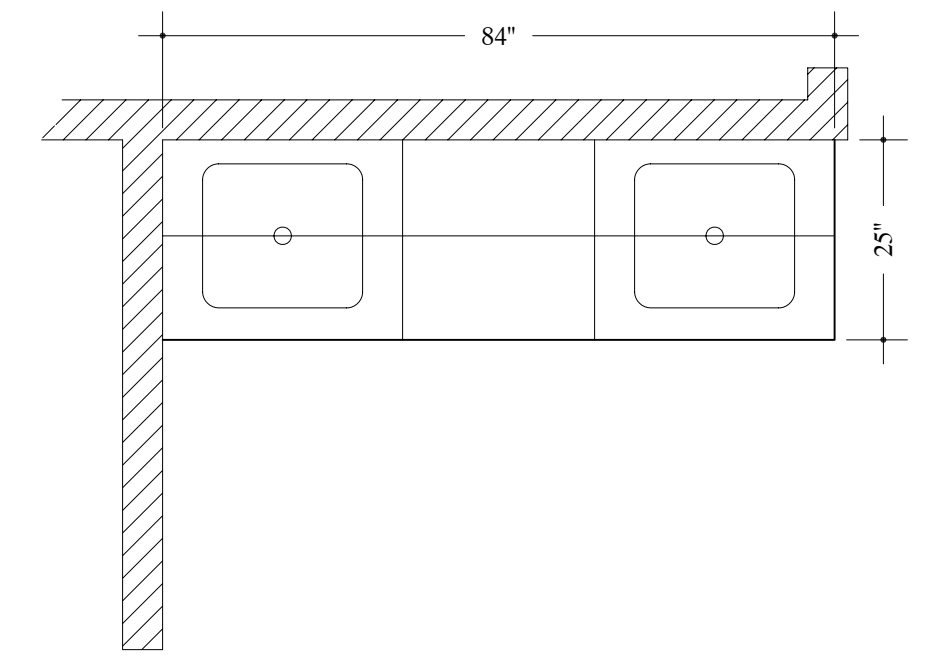

131

TYPICAL NOTE:
FIELD VERIFY ALL DIMENSIONS.
ARCHITECT TO VERIFY PLASTIC LAMINATE
AND SOLID SURFACE COLORS/NUMBERS.

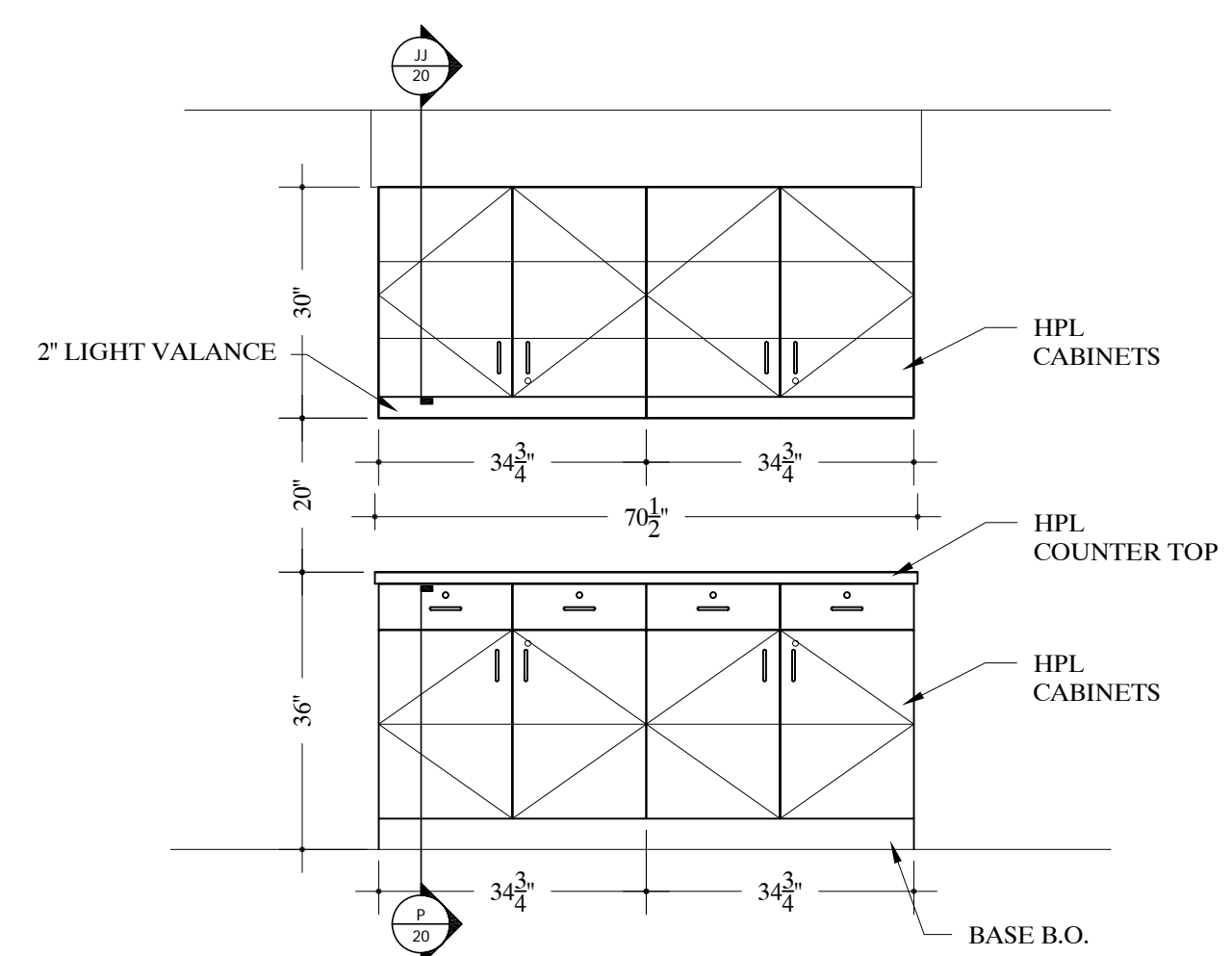

129 ELEVATION - REGISTER #G333
SCALE: 1/2"=12" Arch Ref: Q/508.2

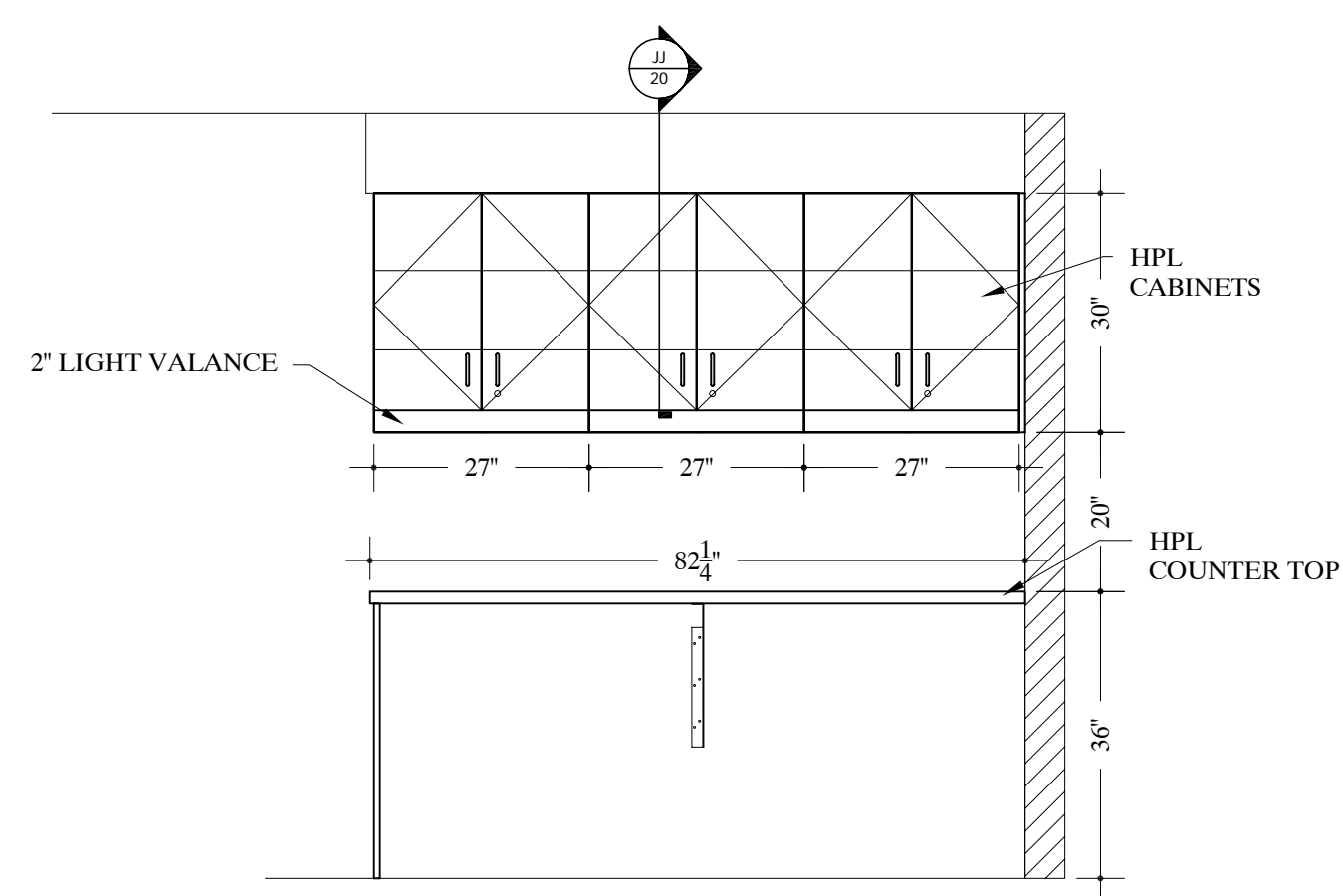

130 ELEVATION - PHLEBOTOMY #G331
SCALE: 1/2"=12" Arch Ref: H/508.2

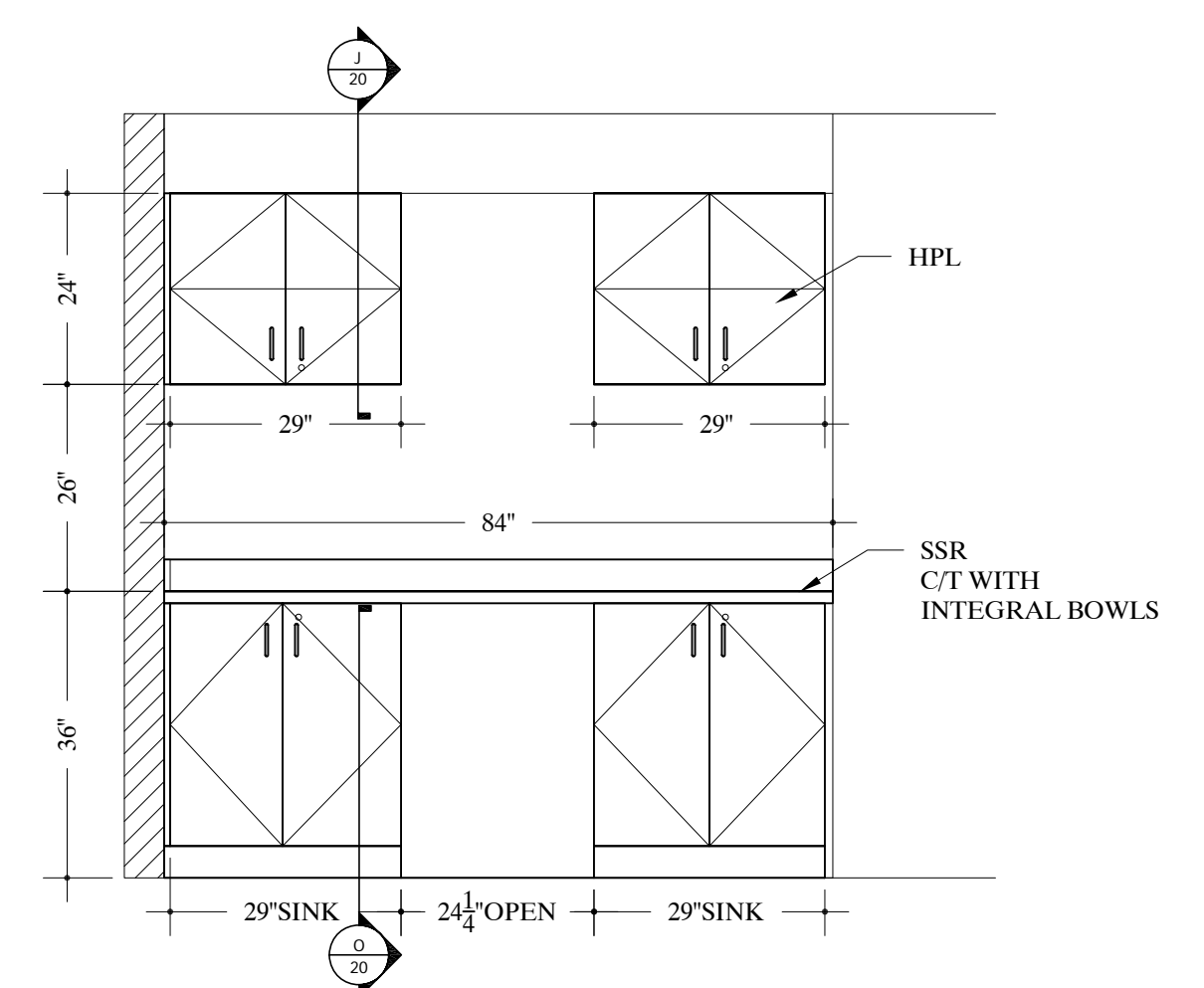

131 ELEVATION - PHLEBOTOMY #G331
SCALE: 1/2"=12" Arch Ref: J/508.2

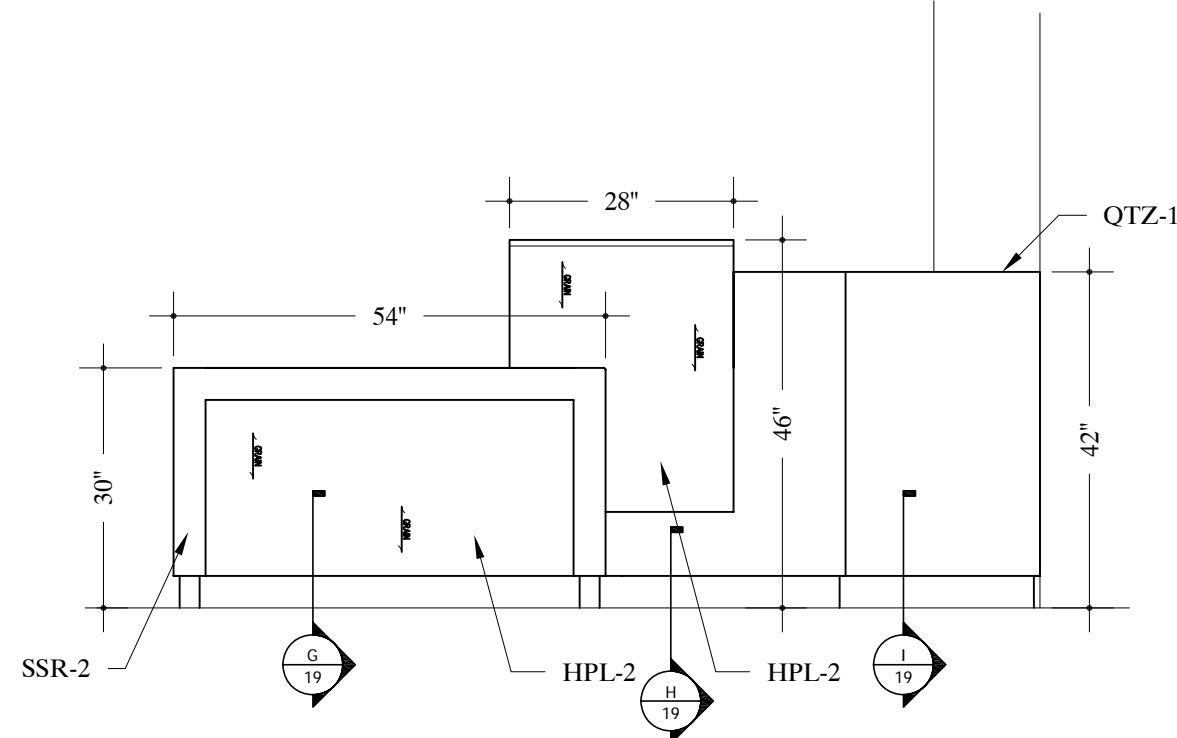

125 ELEVATION - GIFT SHOP #G335
SCALE: 1/2"=12" Arch Ref: Z/508.1

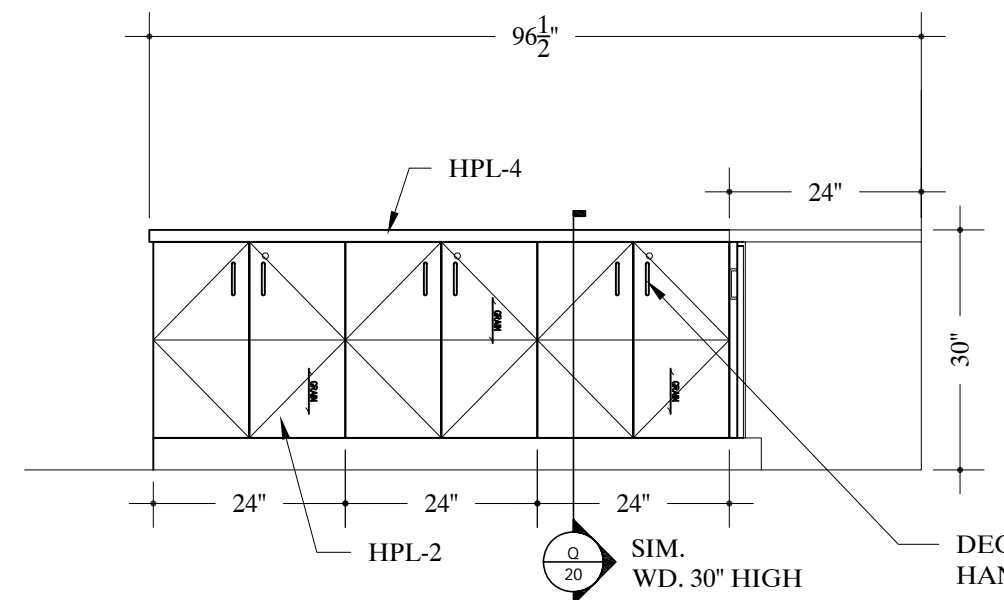

126 ELEVATION - GIFT SHOP #G335
SCALE: 1/2"=12" Arch Ref: AA/508.1

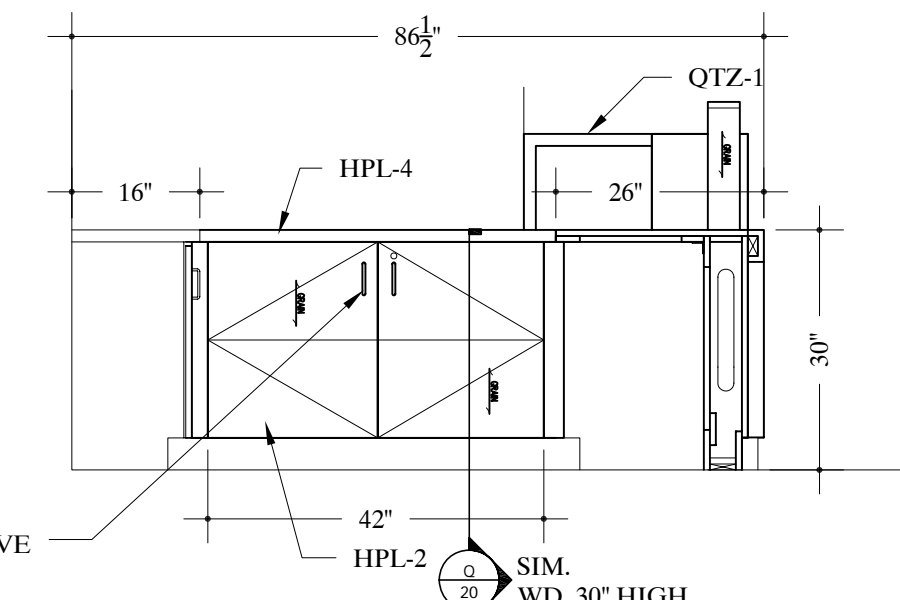

127 ELEVATION - GIFT SHOP #G335
SCALE: 1/2"=12" Arch Ref: Y/508.1

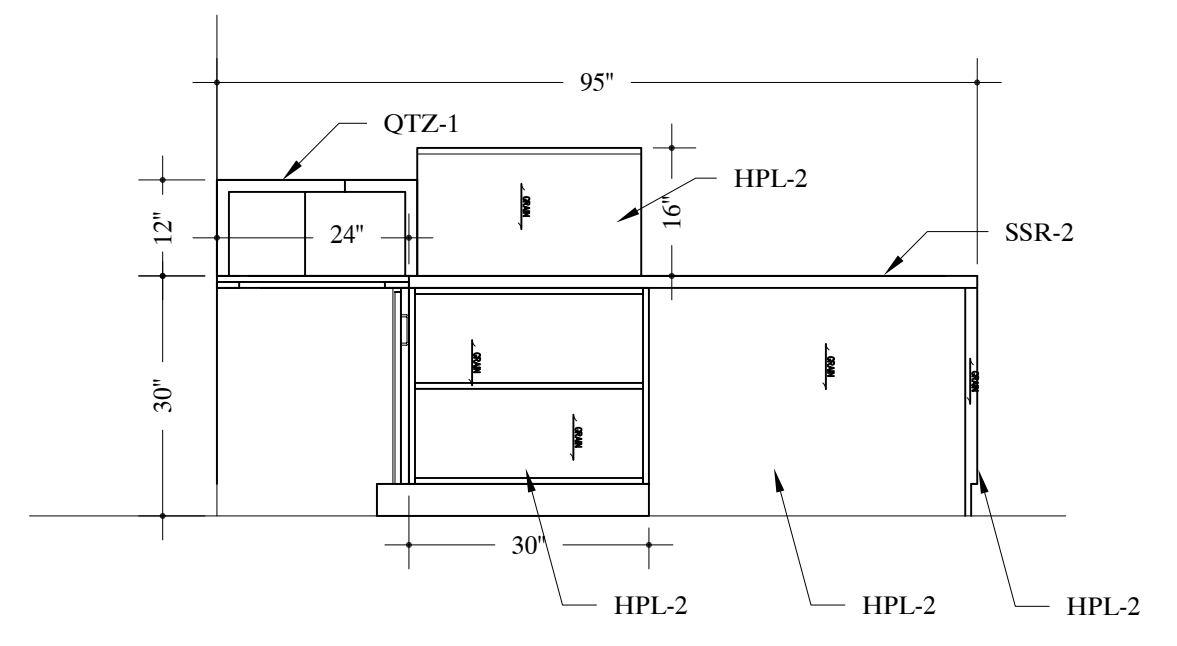

128 ELEVATION - GIFT SHOP #G335
SCALE: 1/2"=12" Arch Ref: X/508.1

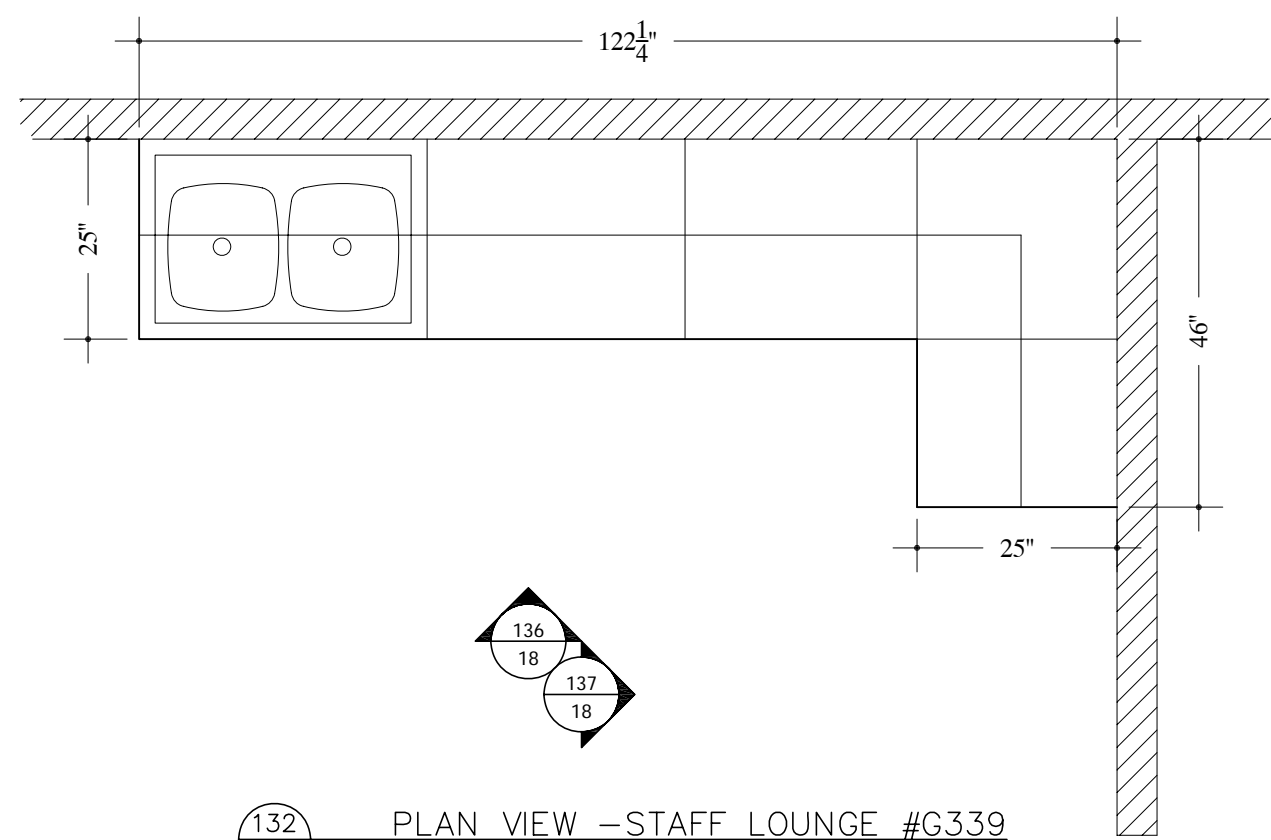

132 PLAN VIEW -STAFF LOUNGE #G339
SCALE: 1/2"=12" Arch Ref: A/202.1

TYPICAL NOTE:
FIELD VERIFY ALL DIMENSIONS.
ARCHITECT TO VERIFY PLASTIC LAMINATE
AND SOLID SURFACE COLORS/ NUMBERS.

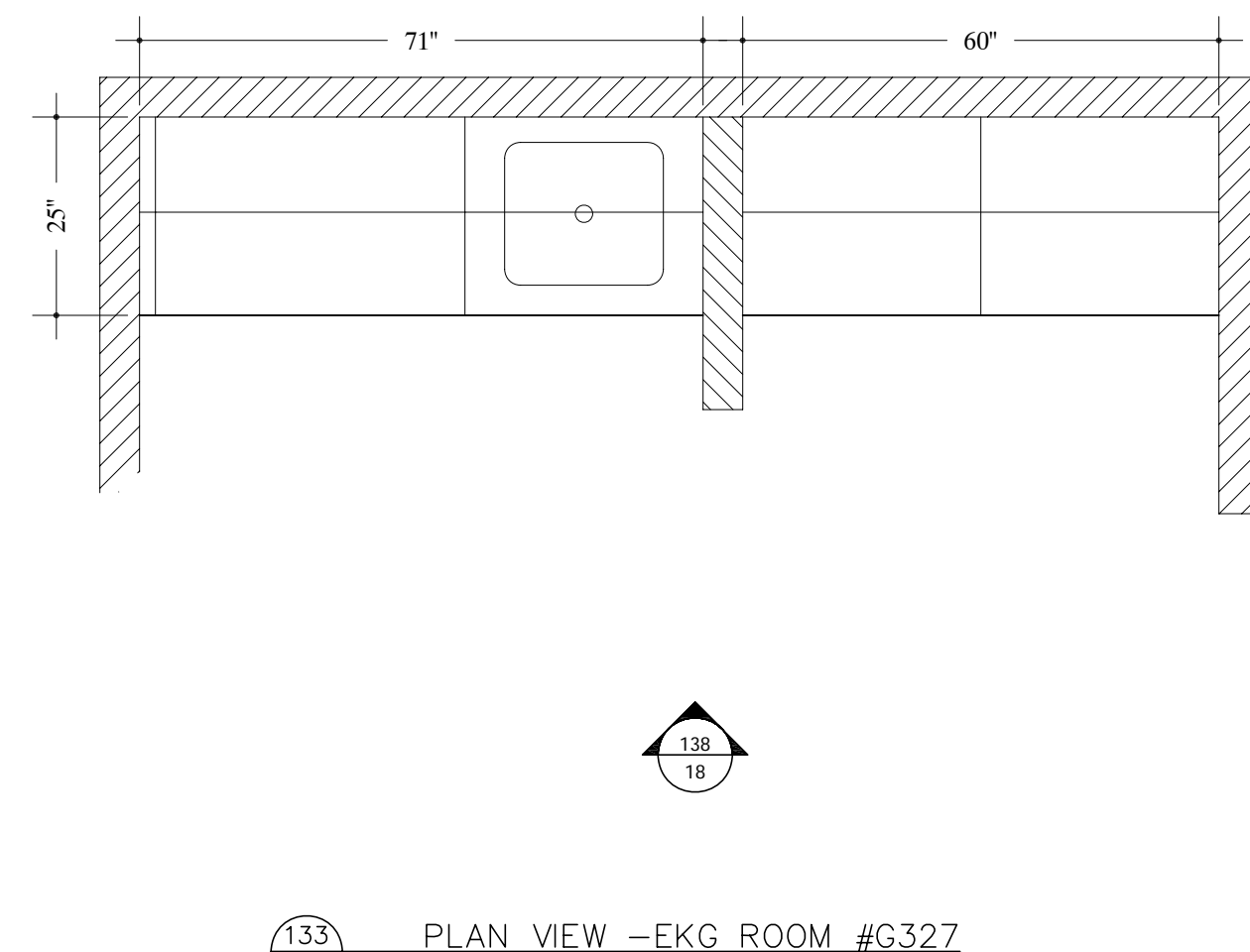

133 PLAN VIEW -EKG ROOM #G327
SCALE: 1/2"=12" Arch Ref: A/202.1

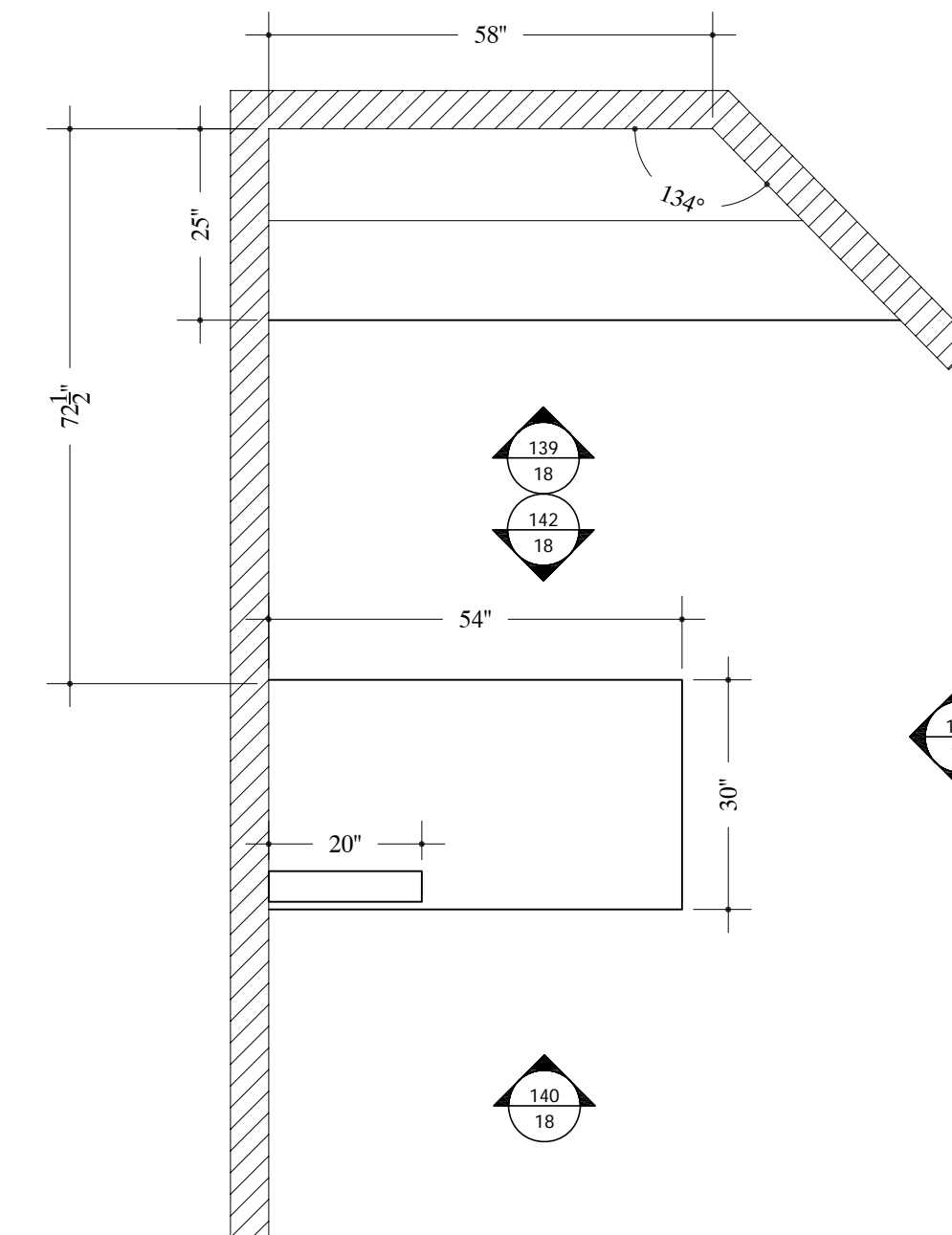

134 PLAN VIEW -PAT. WAITING #G340
SCALE: 1/2"=12" Arch Ref: A/202.1

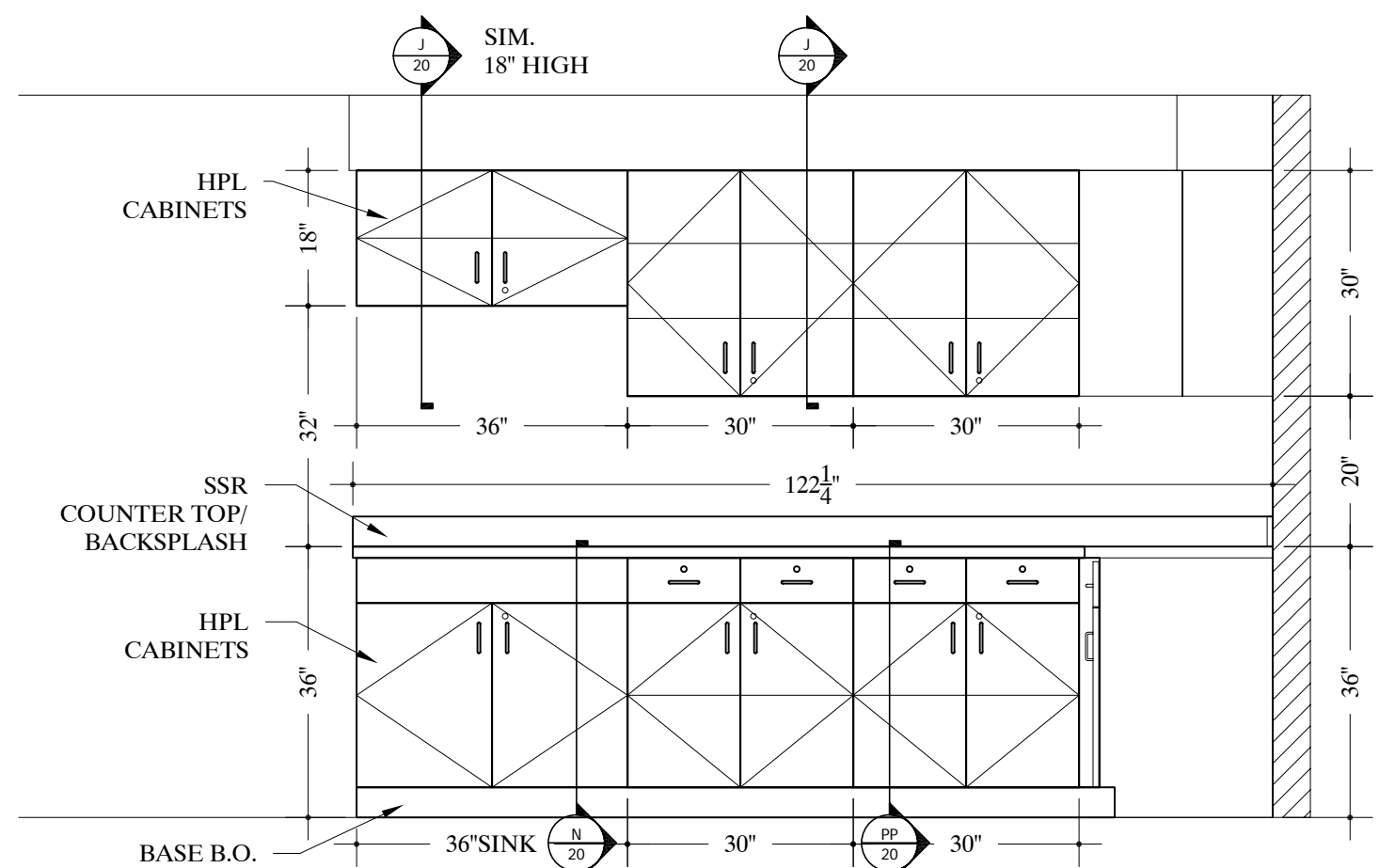

136 ELEVATION -STAFF LOUNGE #G339
SCALE: 1/2"=12" Arch Ref: G/508.2

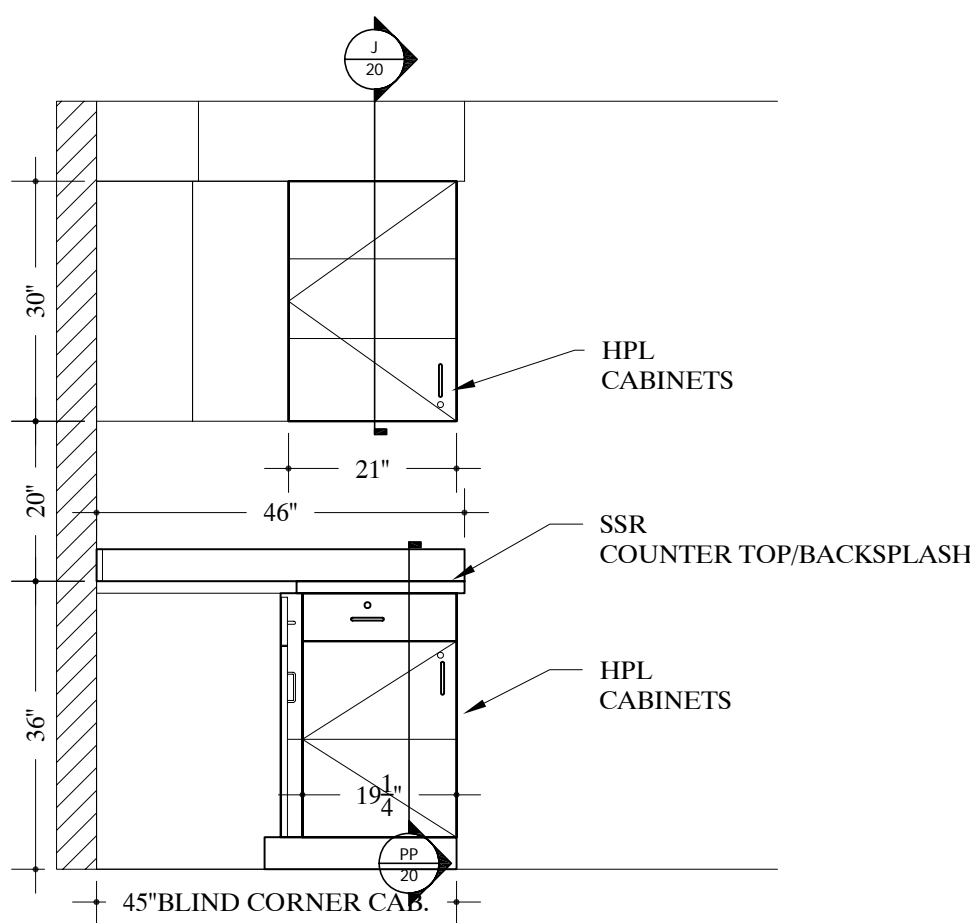

137 ELEVATION -STAFF LOUNGE #G339
SCALE: 1/2"=12" Arch Ref: D/508.2

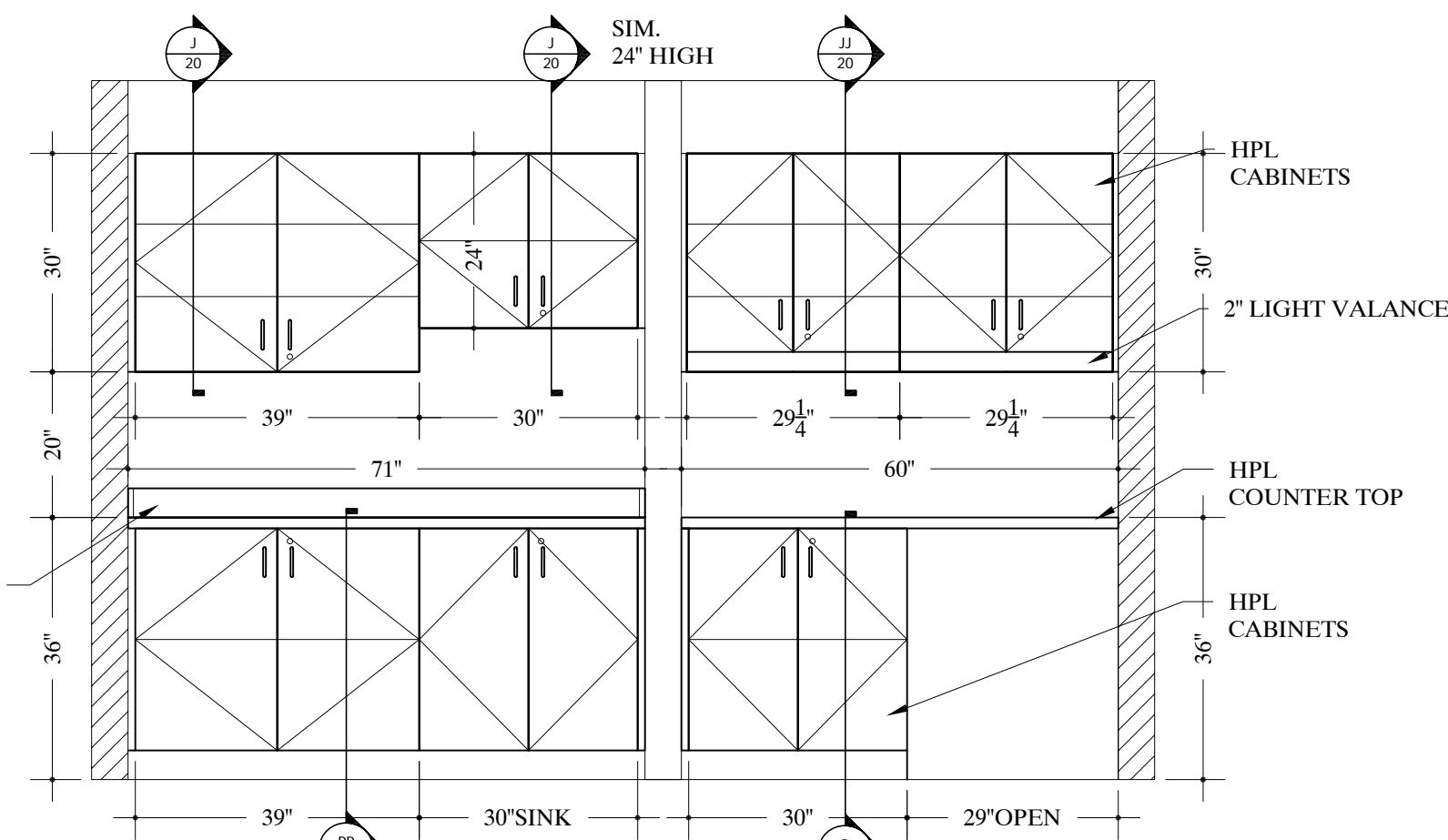

138 ELEVATION -EKG ROOM #G327
SCALE: 1/2"=12" Arch Ref: P/508.2

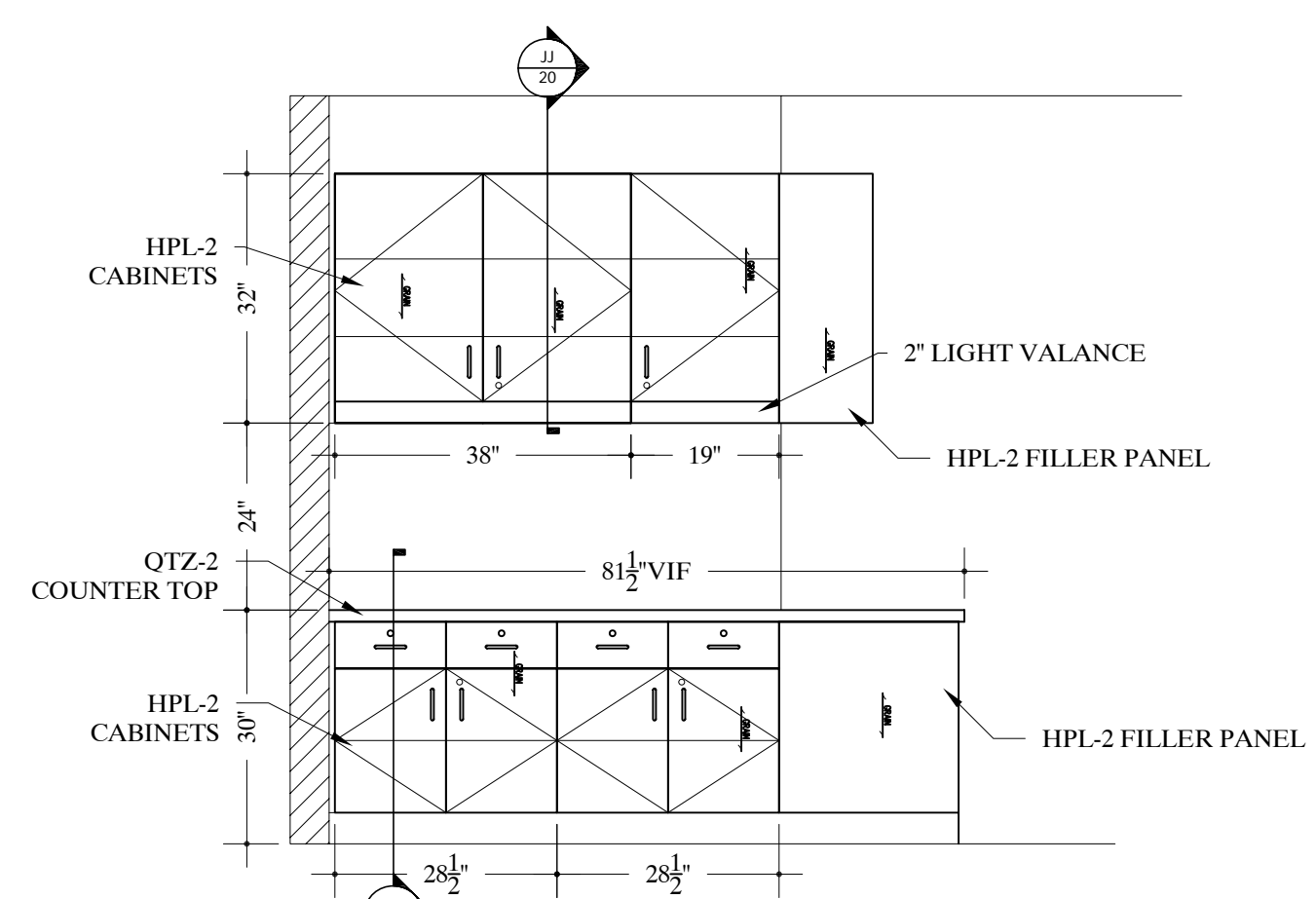

139 ELEVATION -PAT. WAITING #G340
SCALE: 1/2"=12" Arch Ref: N/508.1

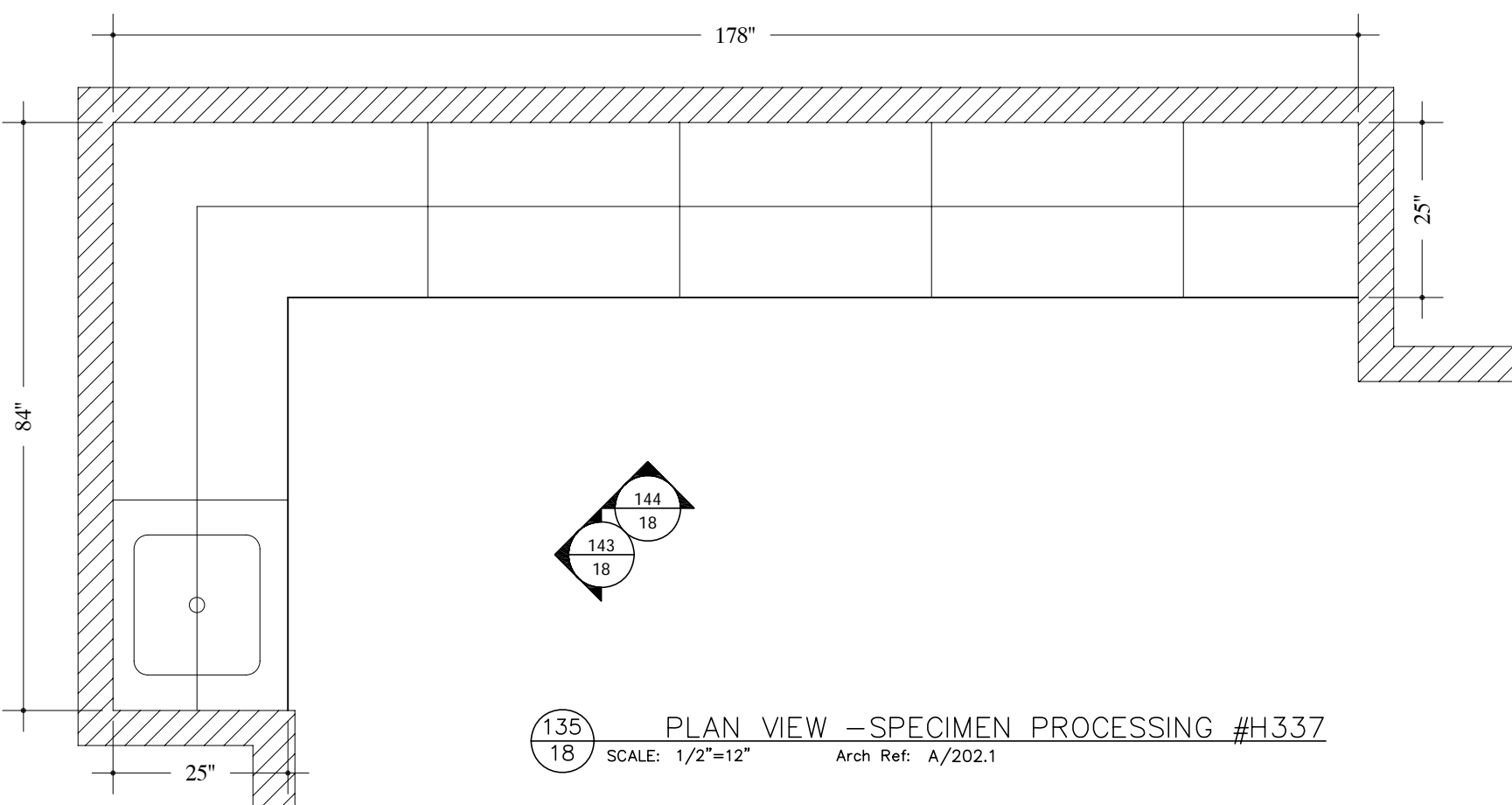

135 PLAN VIEW -SPECIMEN PROCESSING #H337
SCALE: 1/2"=12" Arch Ref: A/202.1

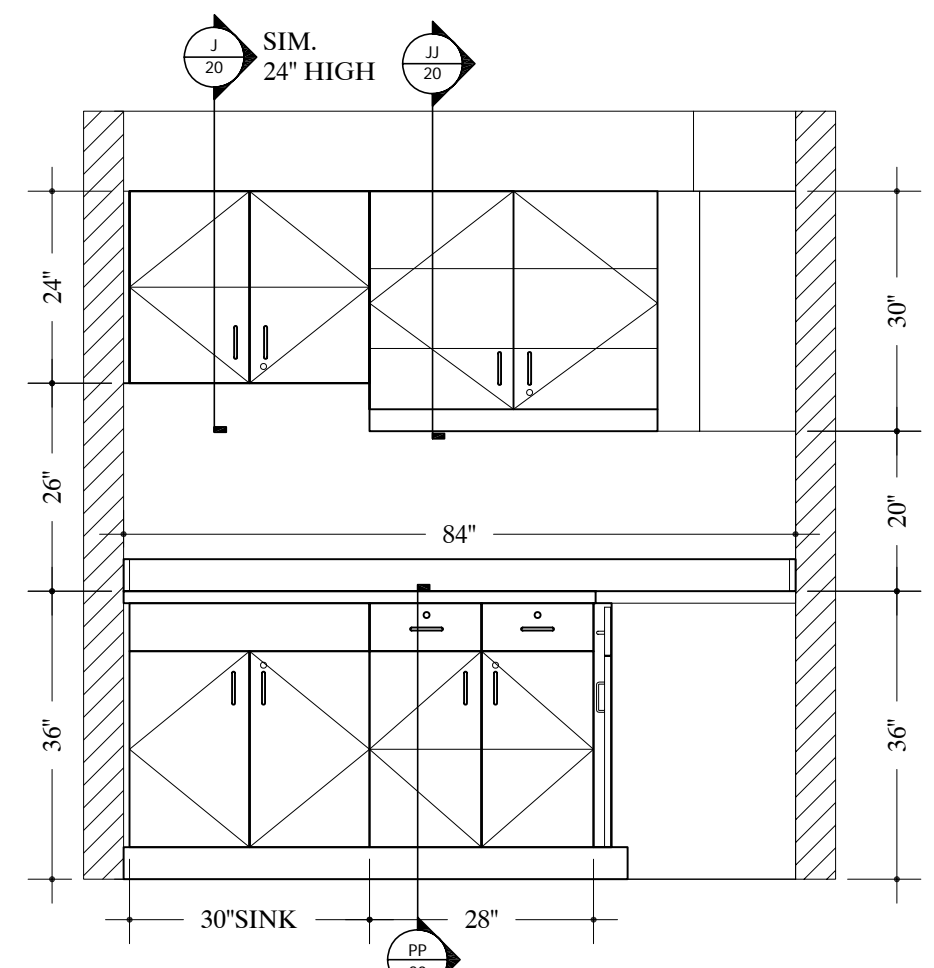

143 ELEVATION -SPECIMEN PROCESSING #H337
SCALE: 1/2"=12" Arch Ref: B/508.2

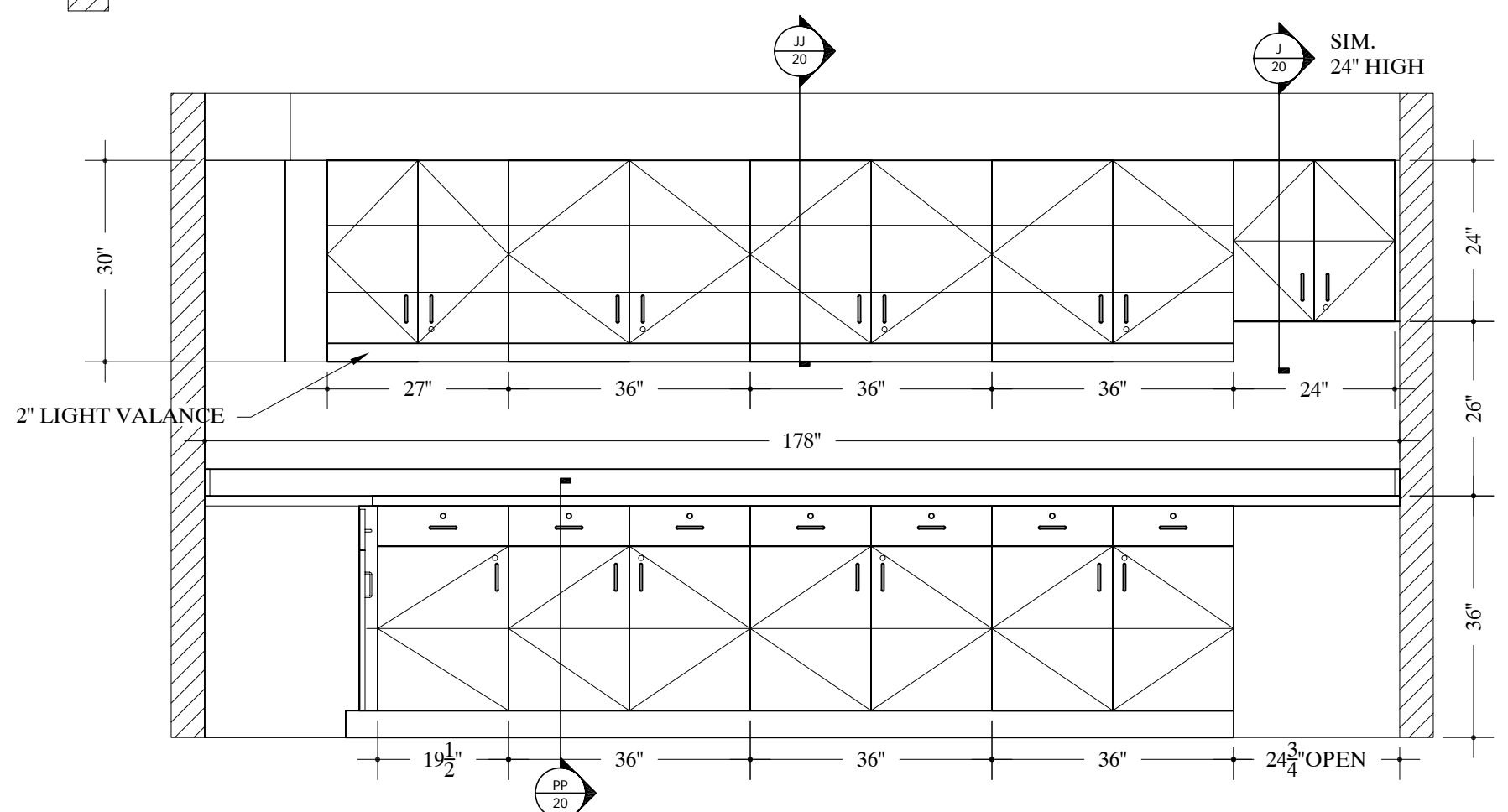

144 ELEVATION -SPECIMEN PROCESSING #H337
SCALE: 1/2"=12" Arch Ref: C/508.2

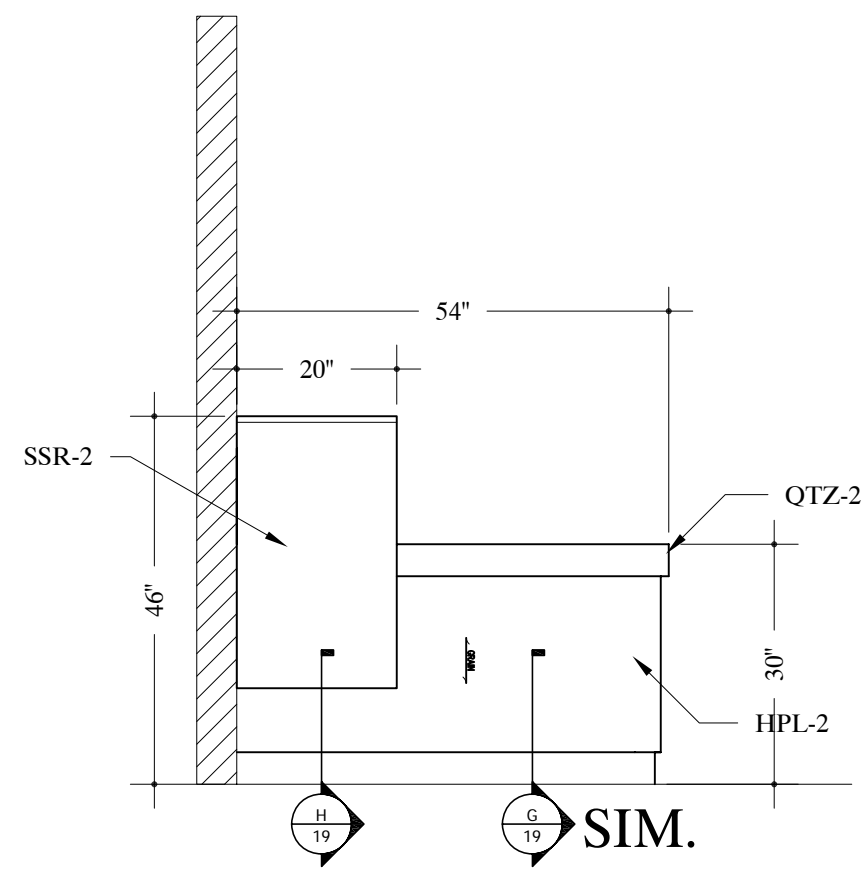

140 ELEVATION -PAT. RECEPTION #G340
SCALE: 1/2"=12" Arch Ref: P/508.1

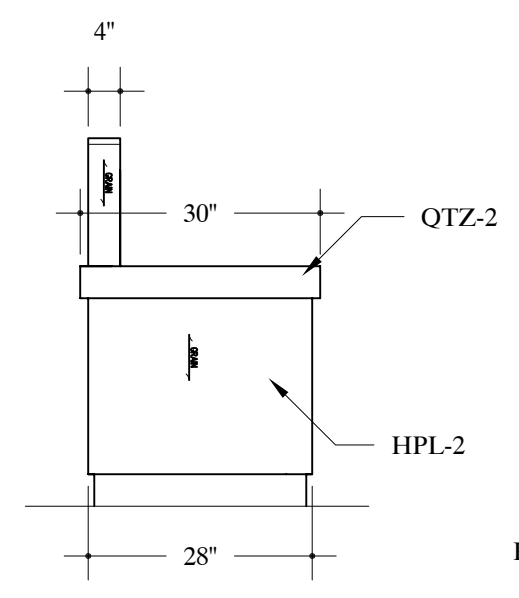

141 ELEVATION -SIDE VIEW
SCALE: 1/2"=12" Arch Ref:

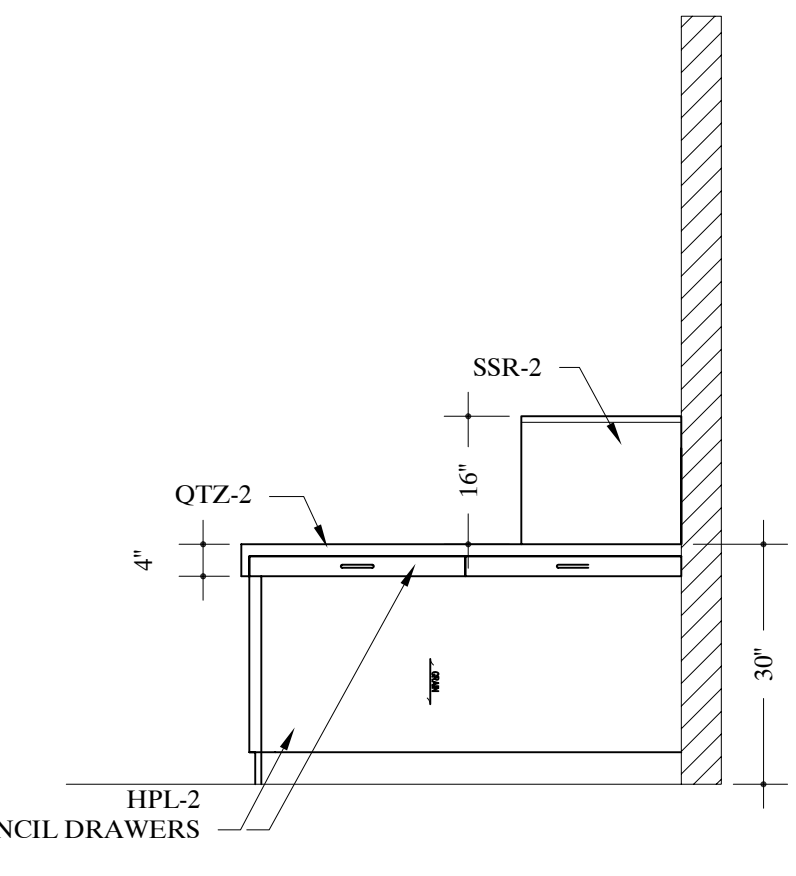

142 ELEVATION -PAT. RECEPTION #G340
SCALE: 1/2"=12" Arch Ref: G/508.1

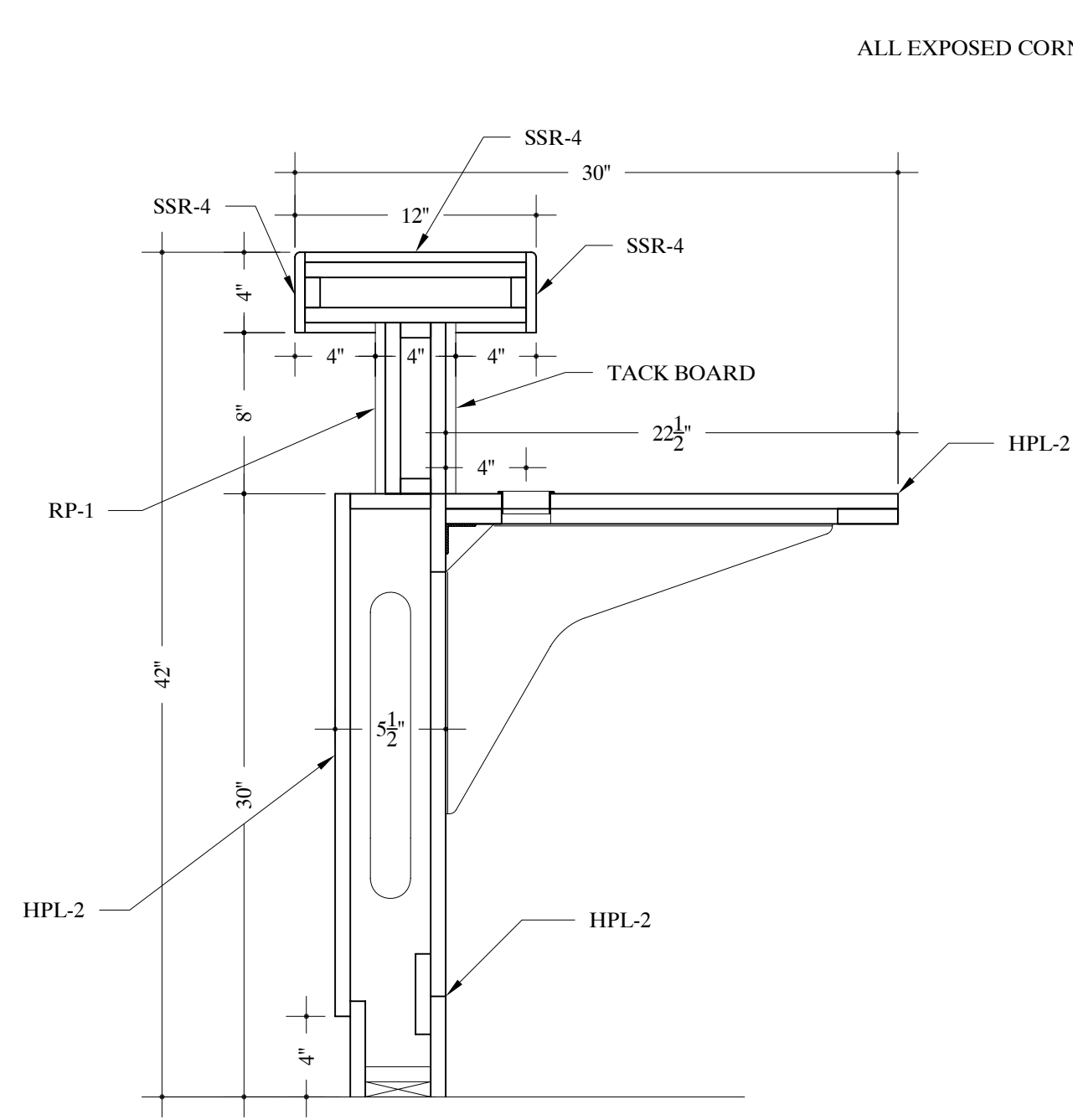

A

1/4" RADIUS
ALL EXPOSED CORNERS ON SOLID SURFACE
TOPS

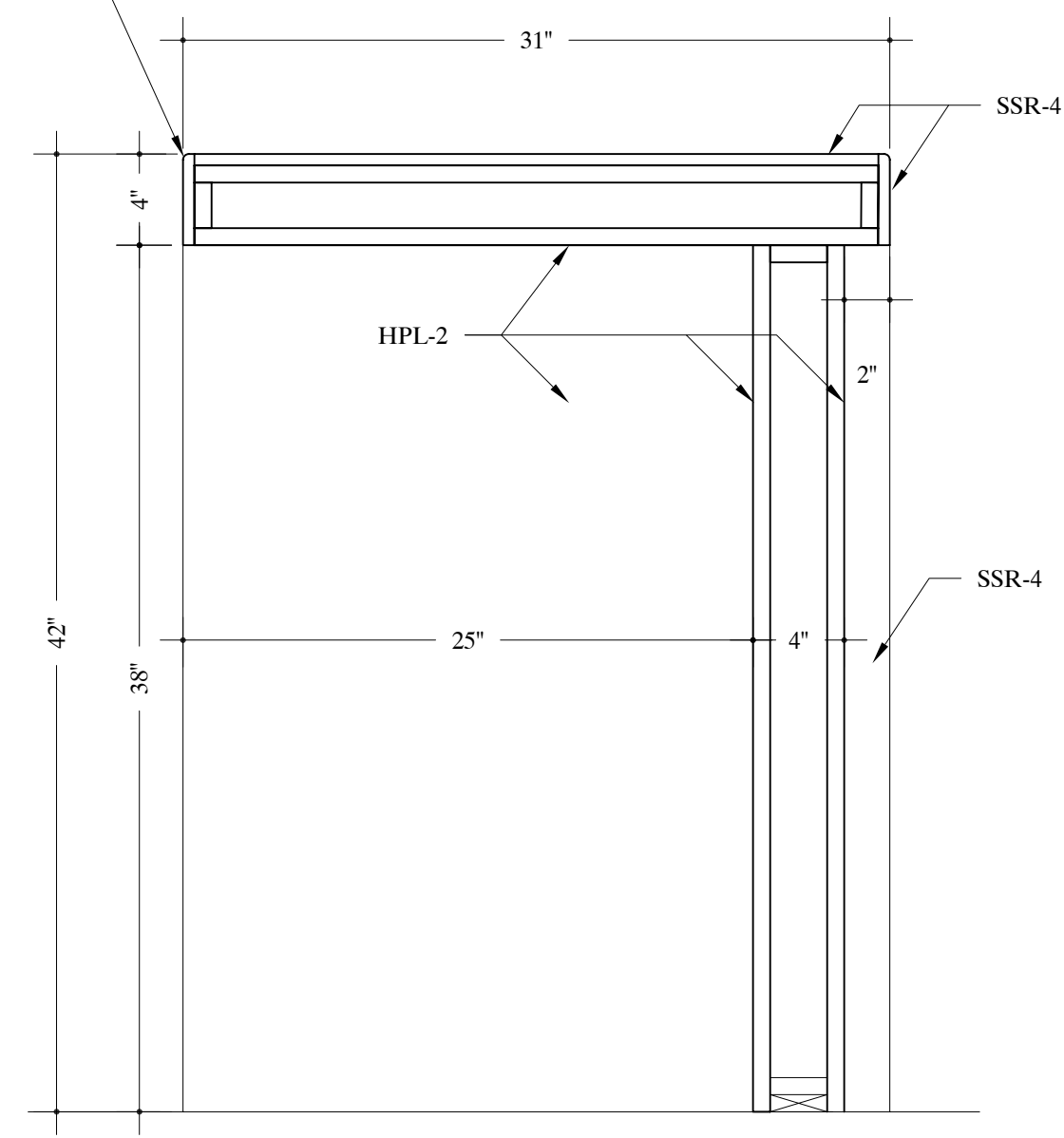

B

1/4" RADIUS
ALL EXPOSED CORNERS ON SOLID SURFACE
TOPS

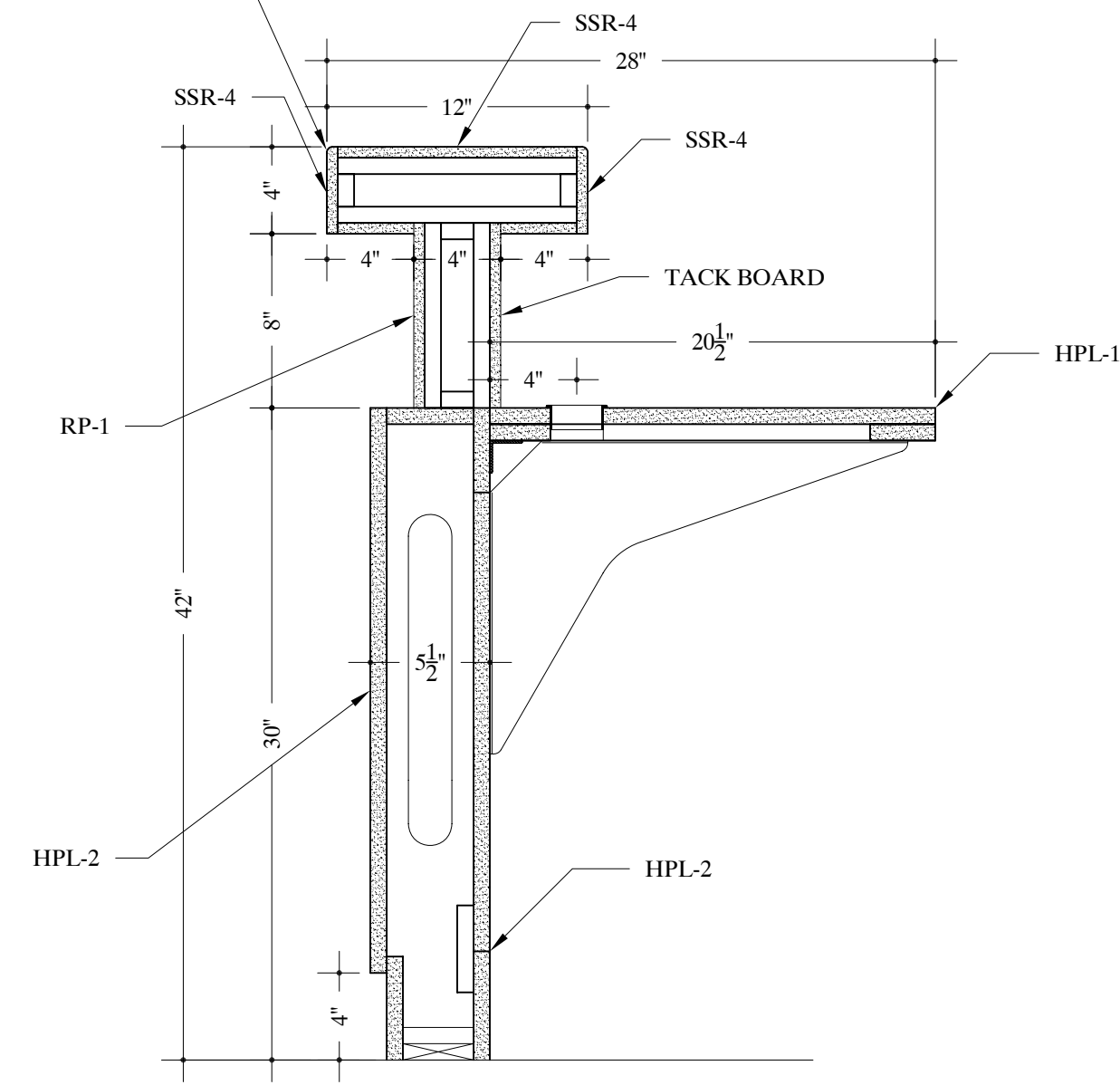

C

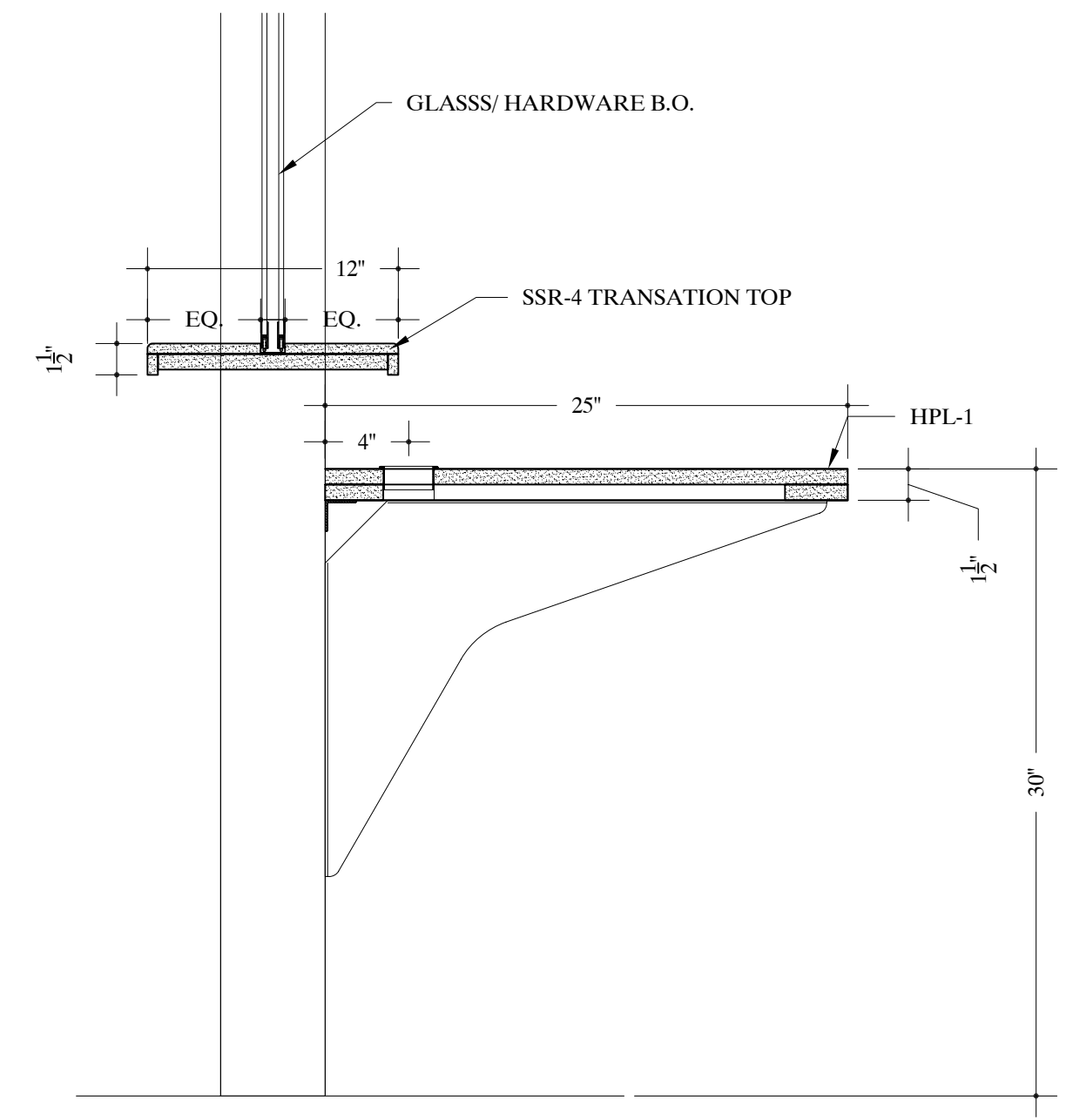

D

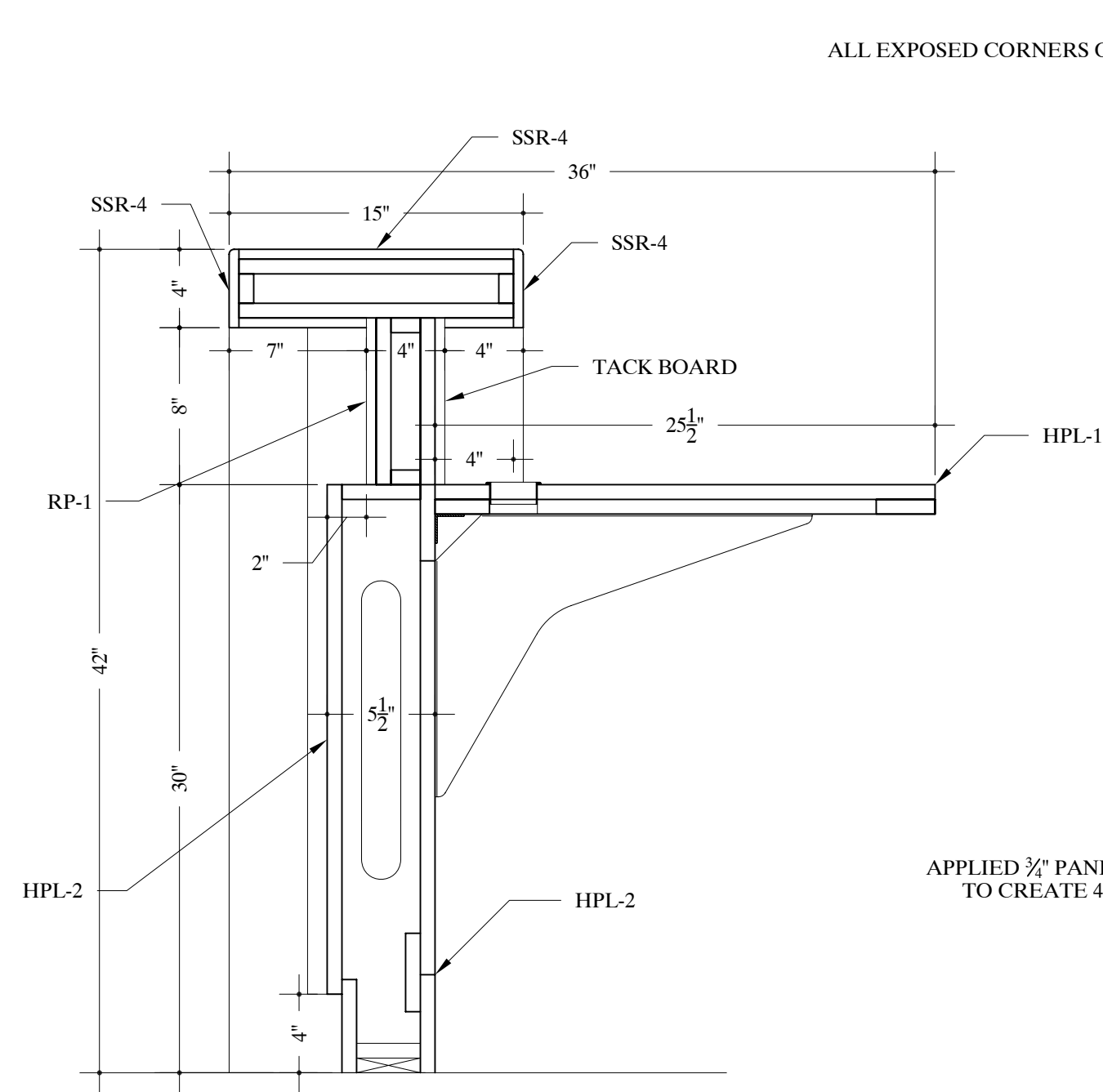

E

1/4" RADIUS
ALL EXPOSED CORNERS ON SOLID SURFACE
TOPS

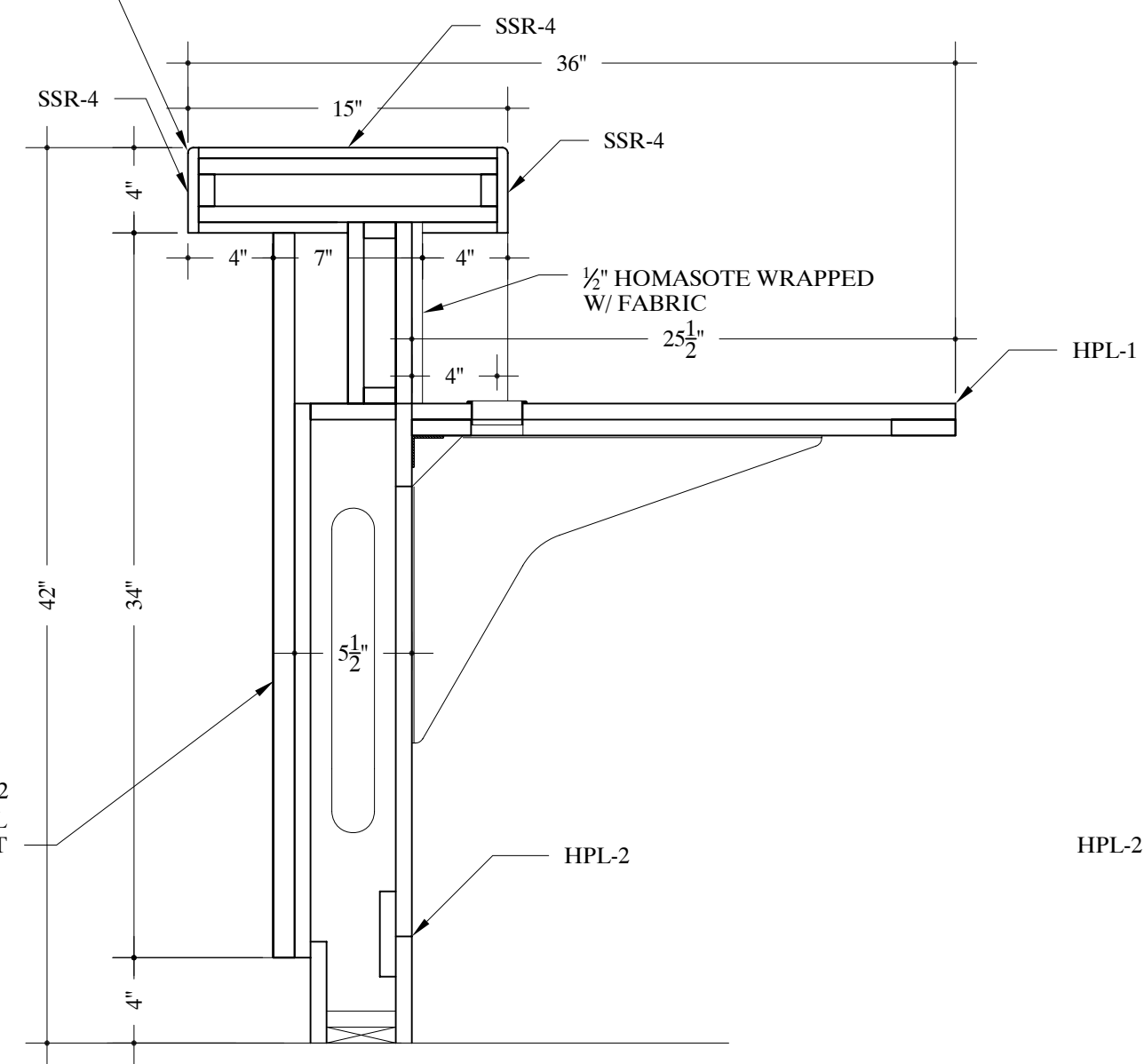

F

HPL-2
APPLIED 1/2" PANEL TO DIE-WALL
TO CREATE 4" "POST" EFFECT

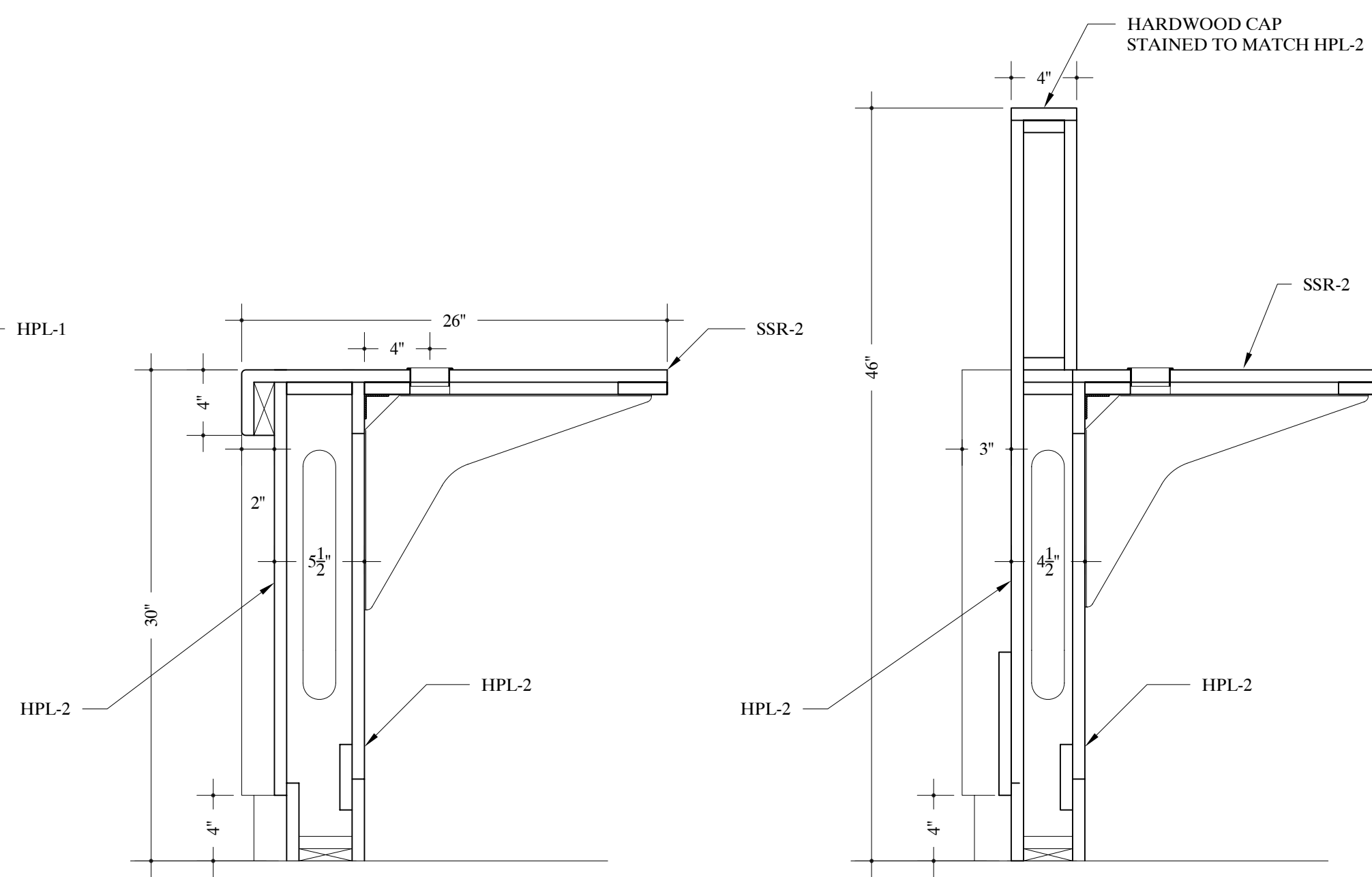

G

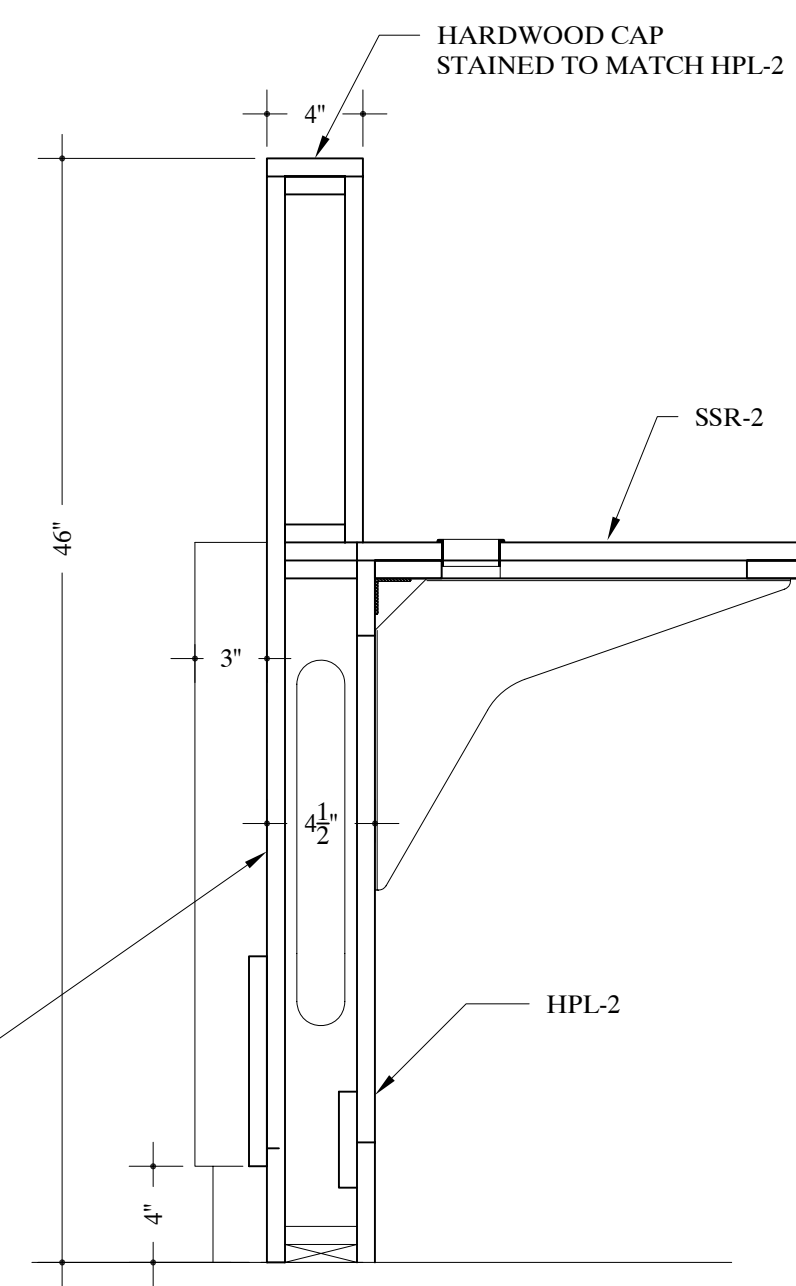

H

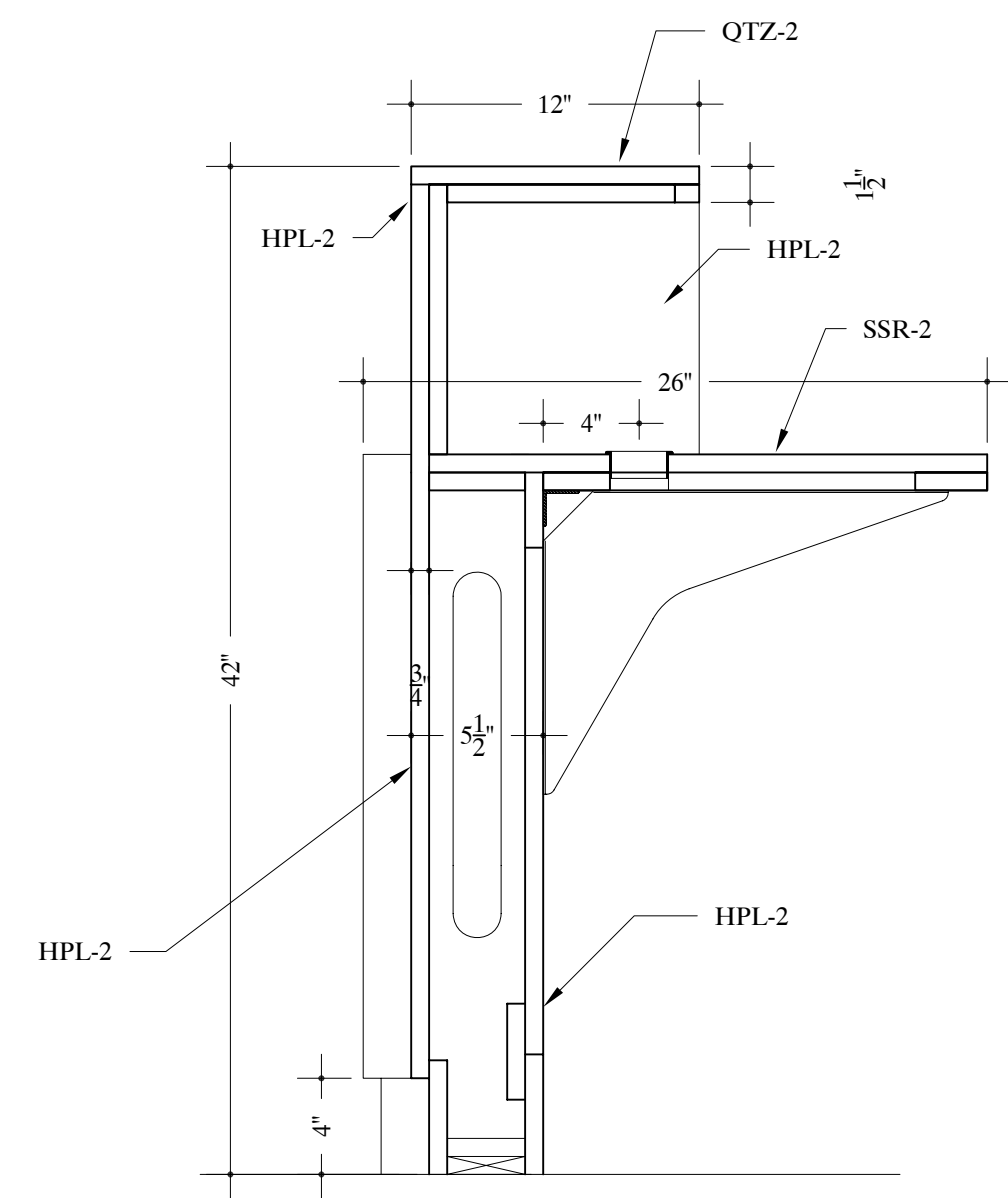

I

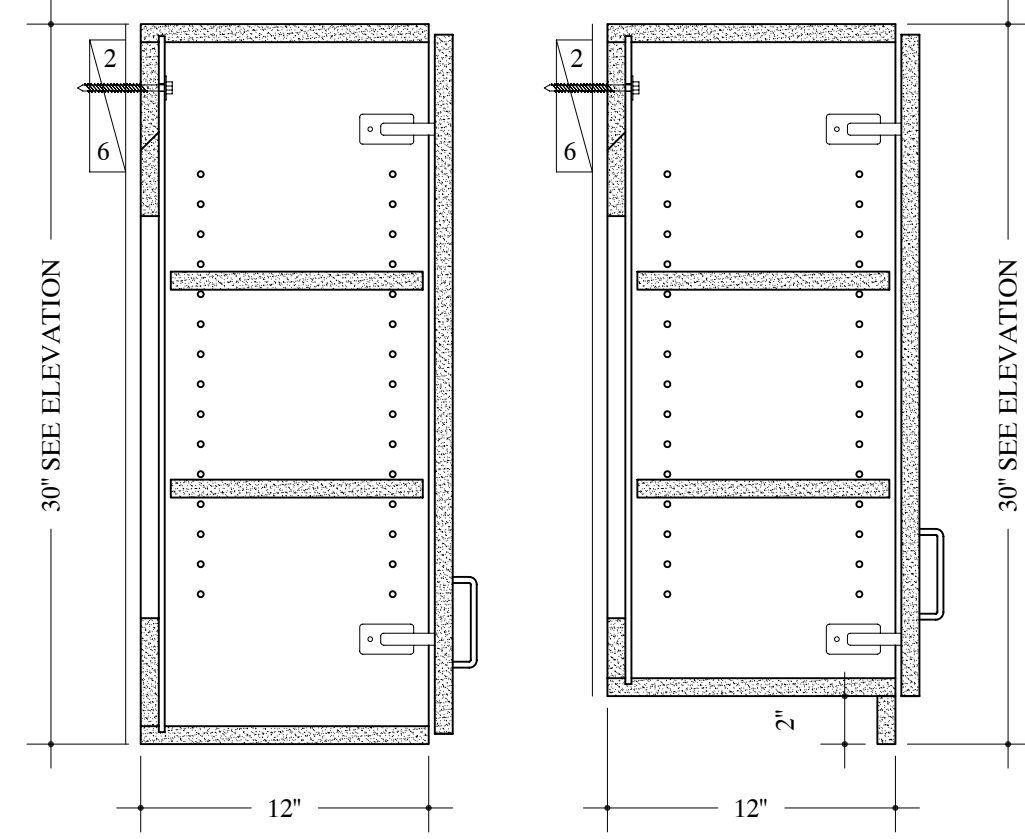

J JJ

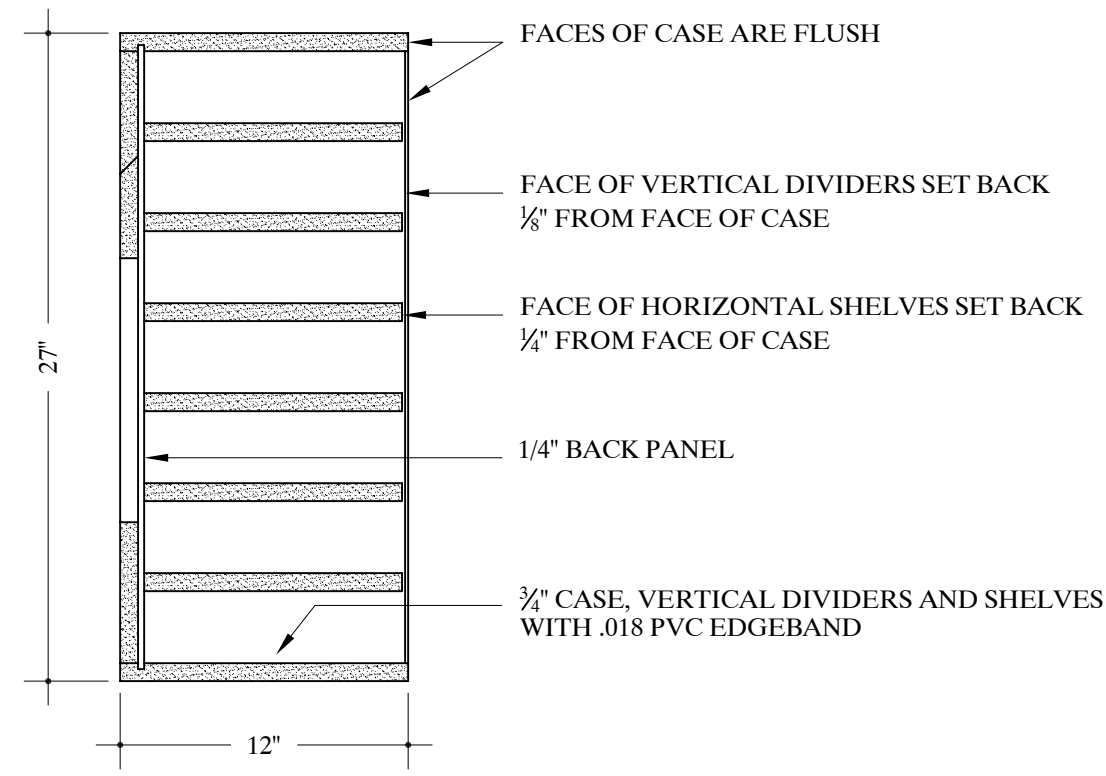

K

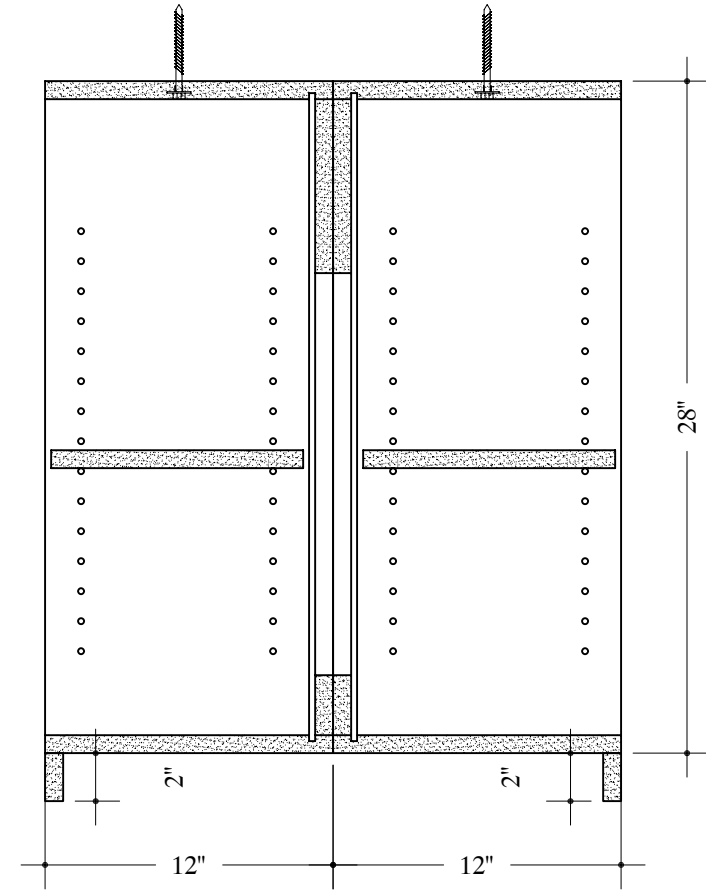

L

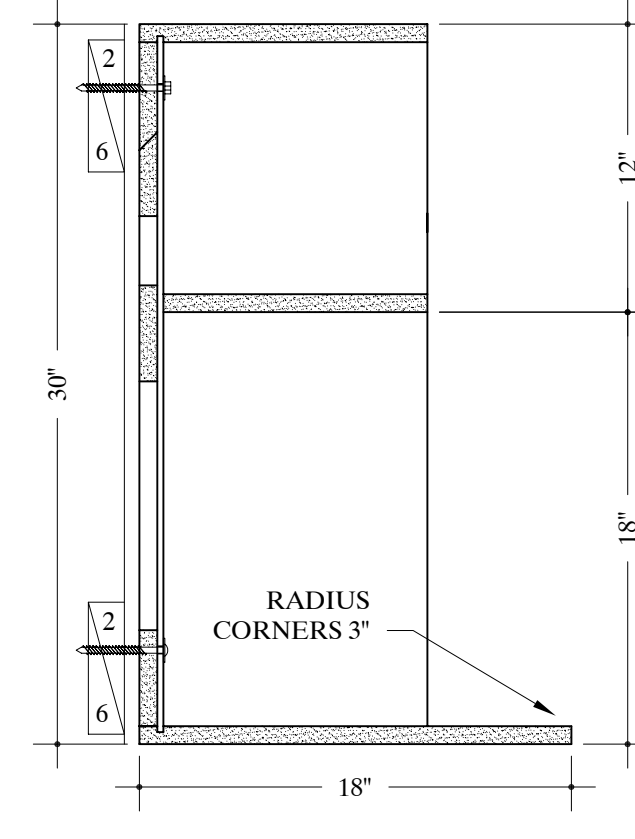

M

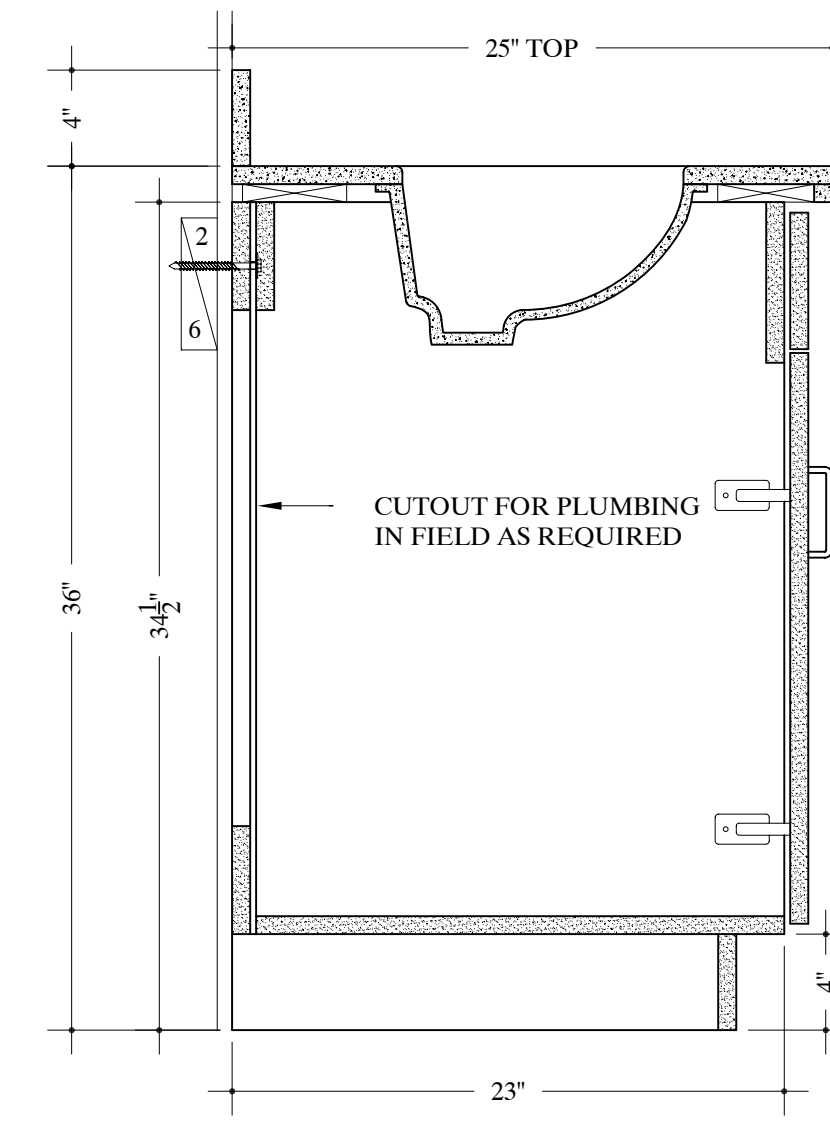

N

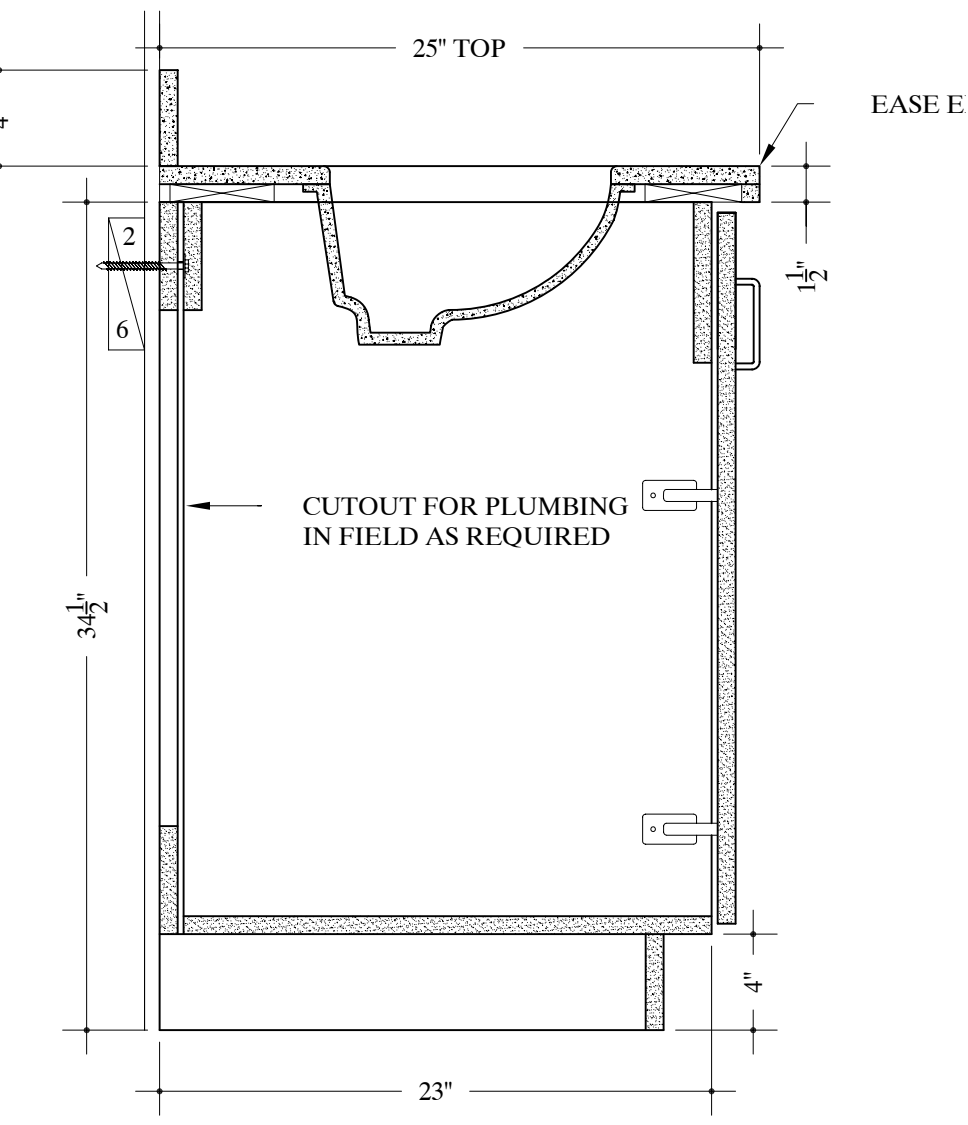

O

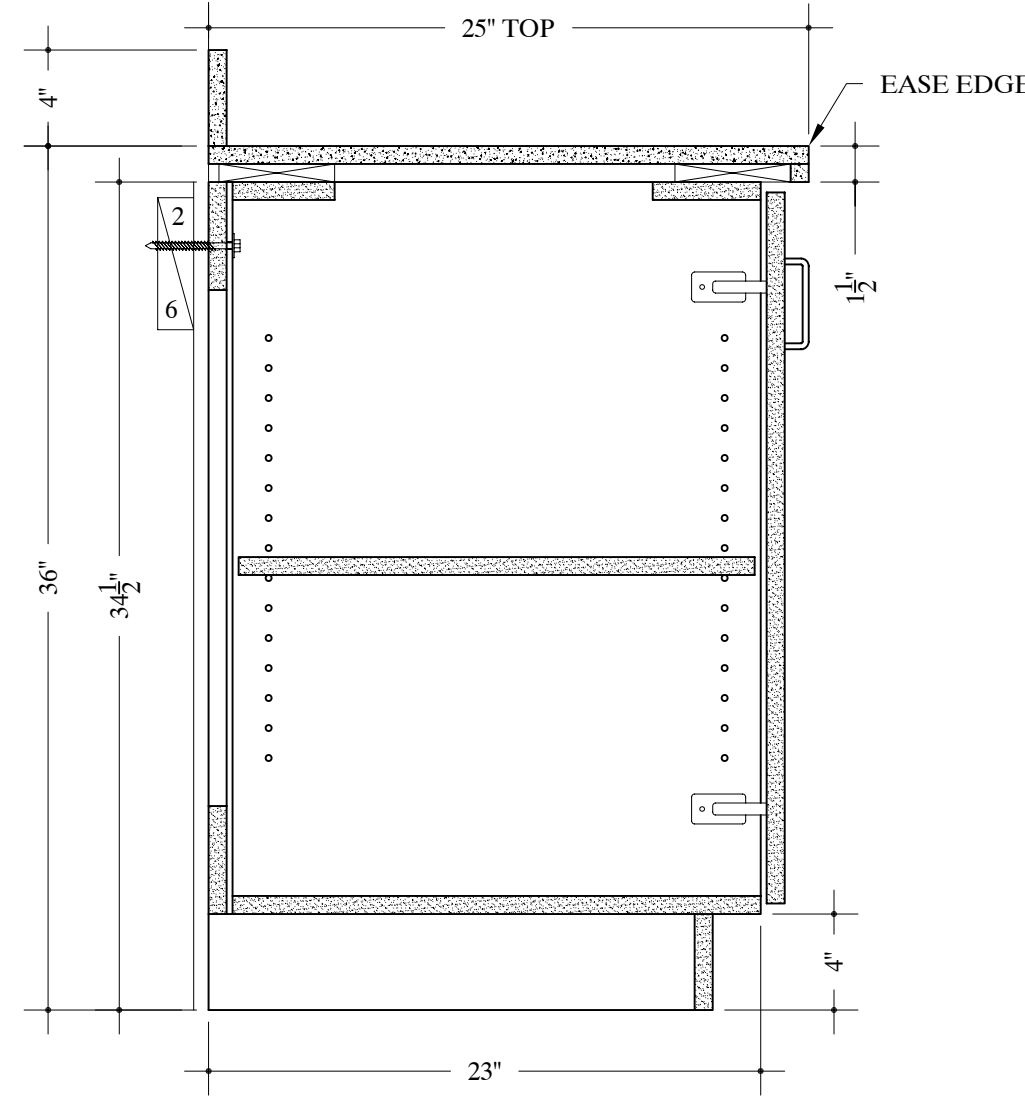

P

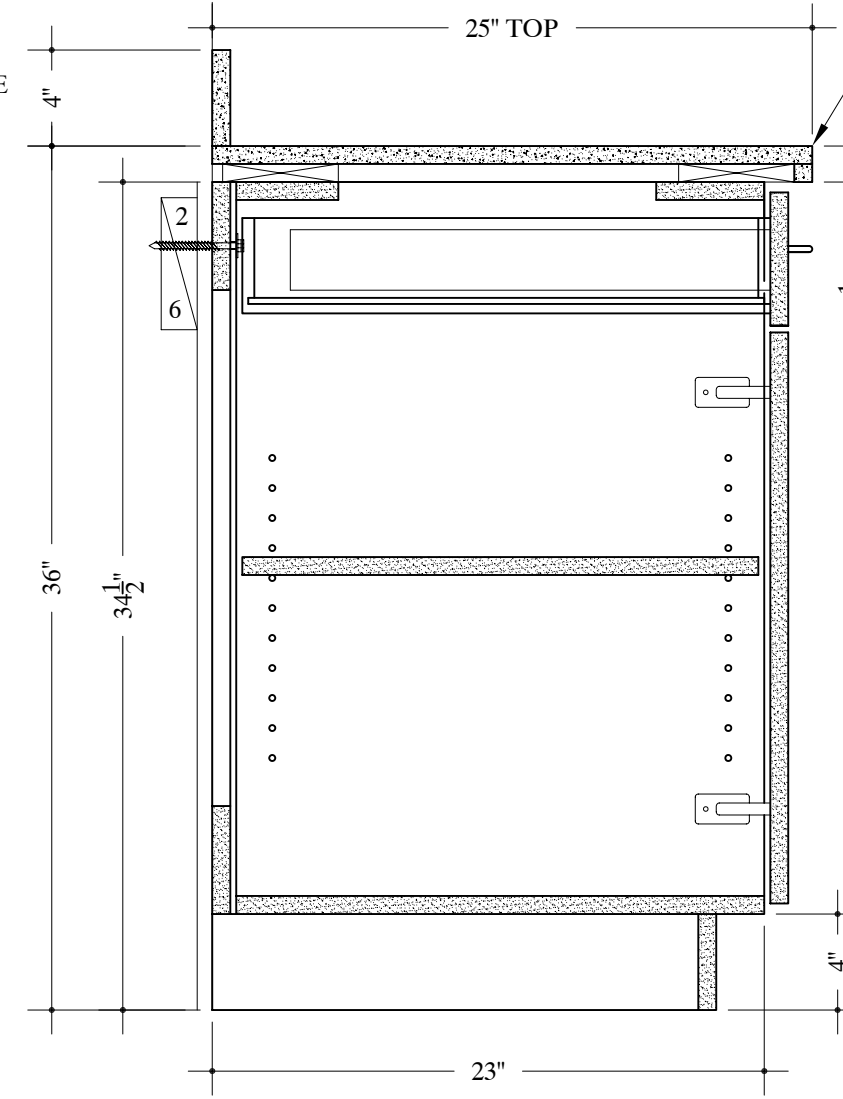

PP

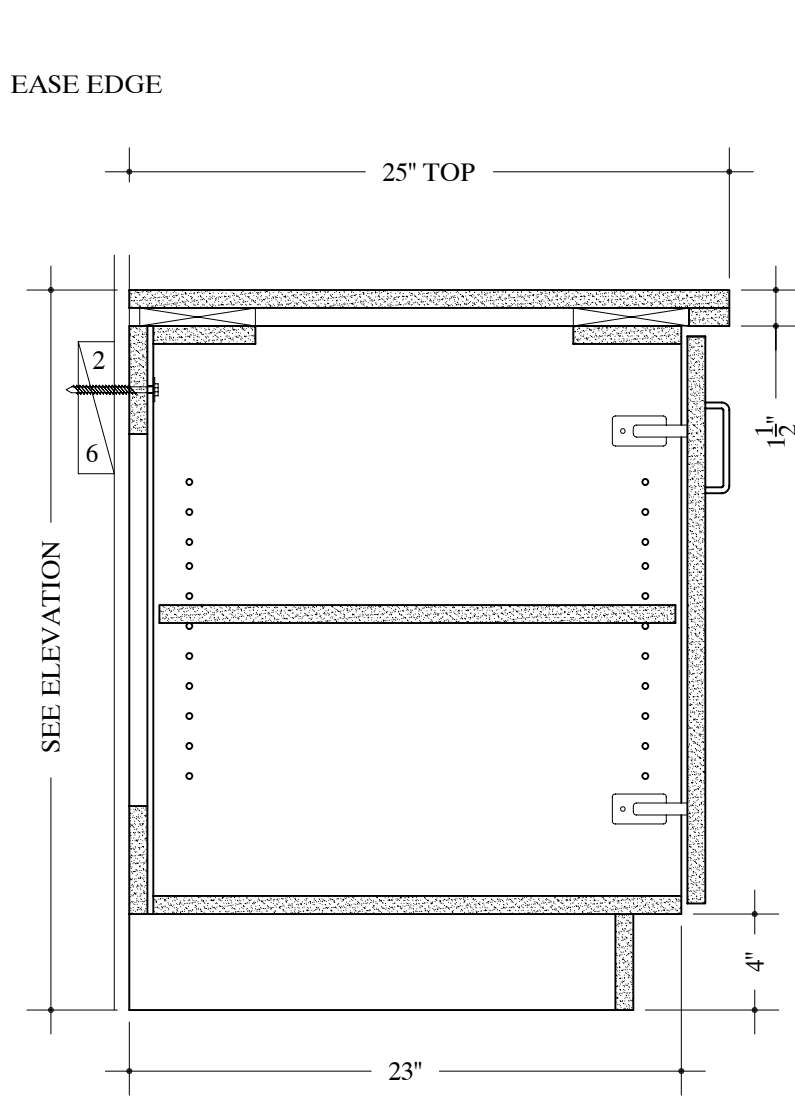

Q

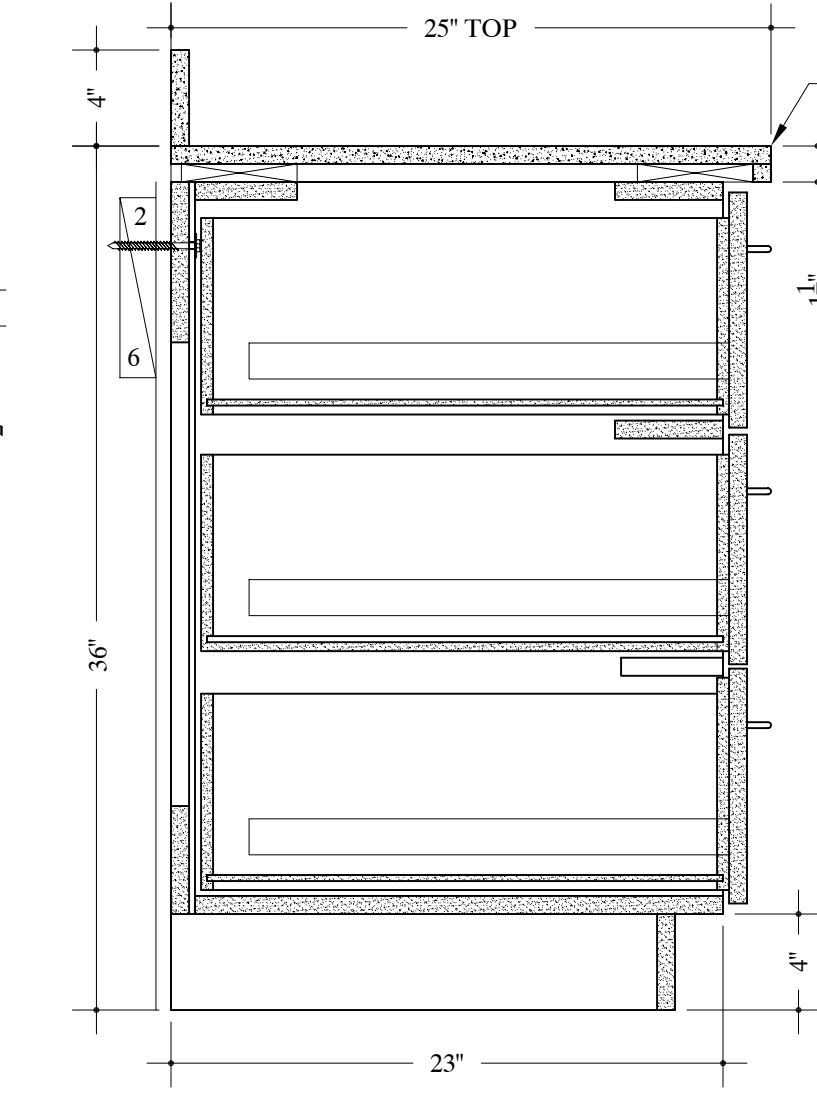

R

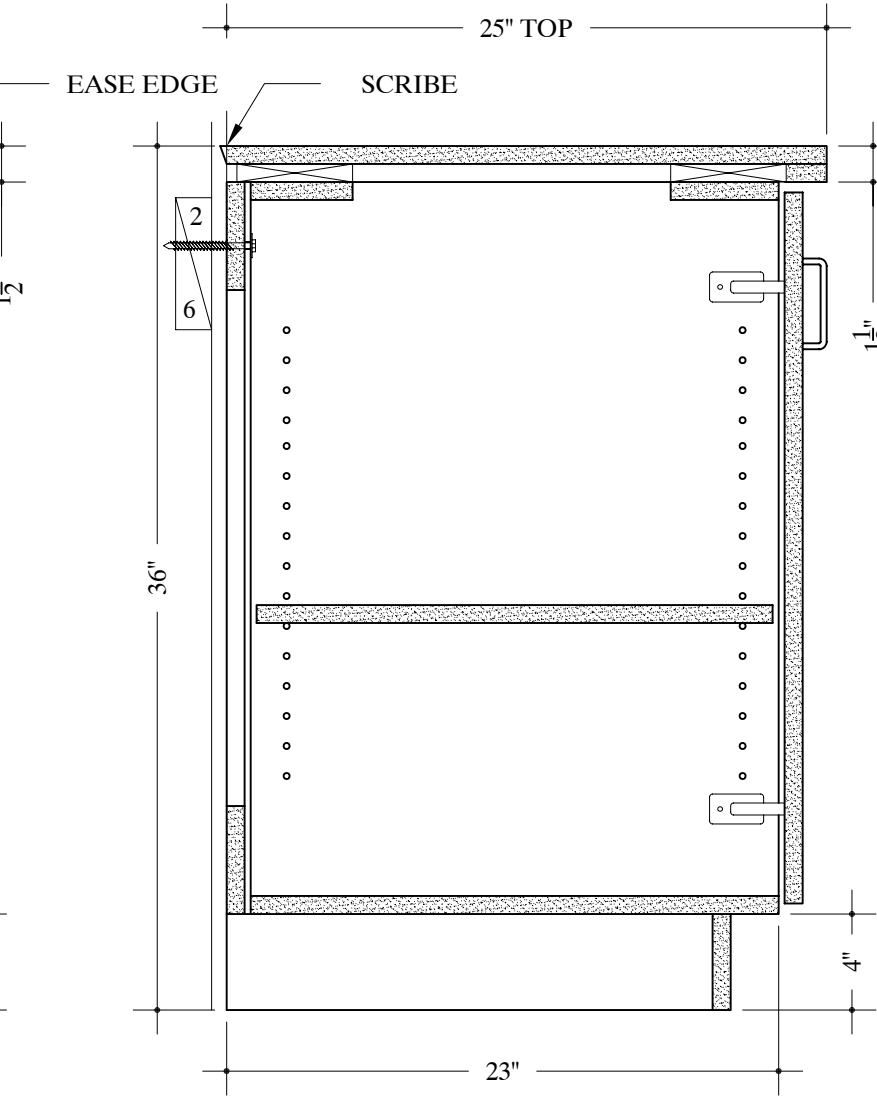

S

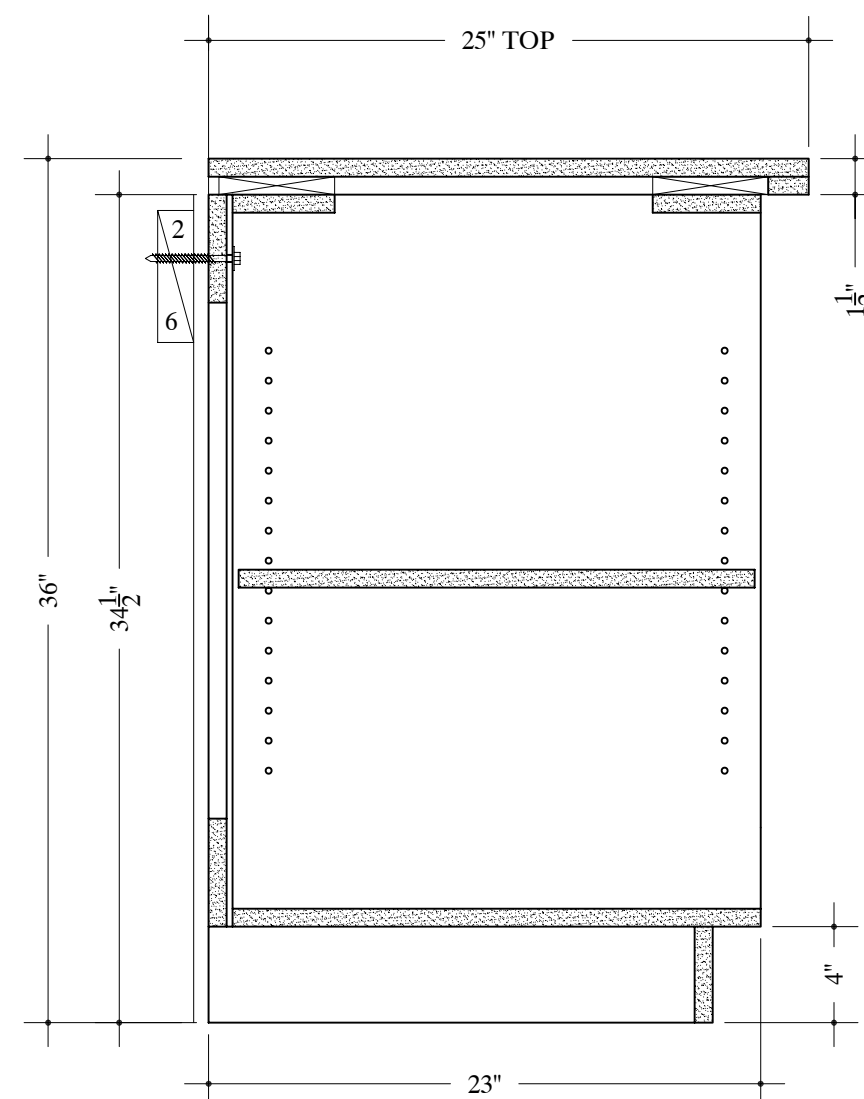

X

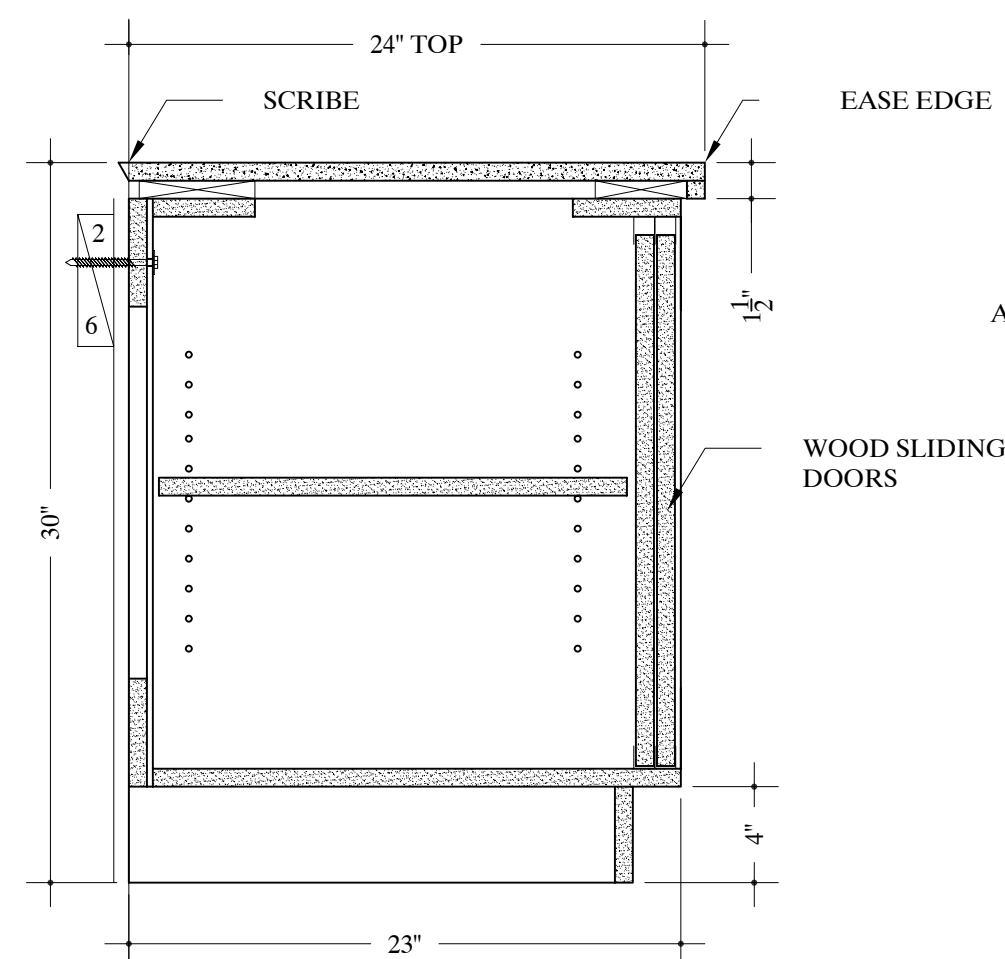

XX

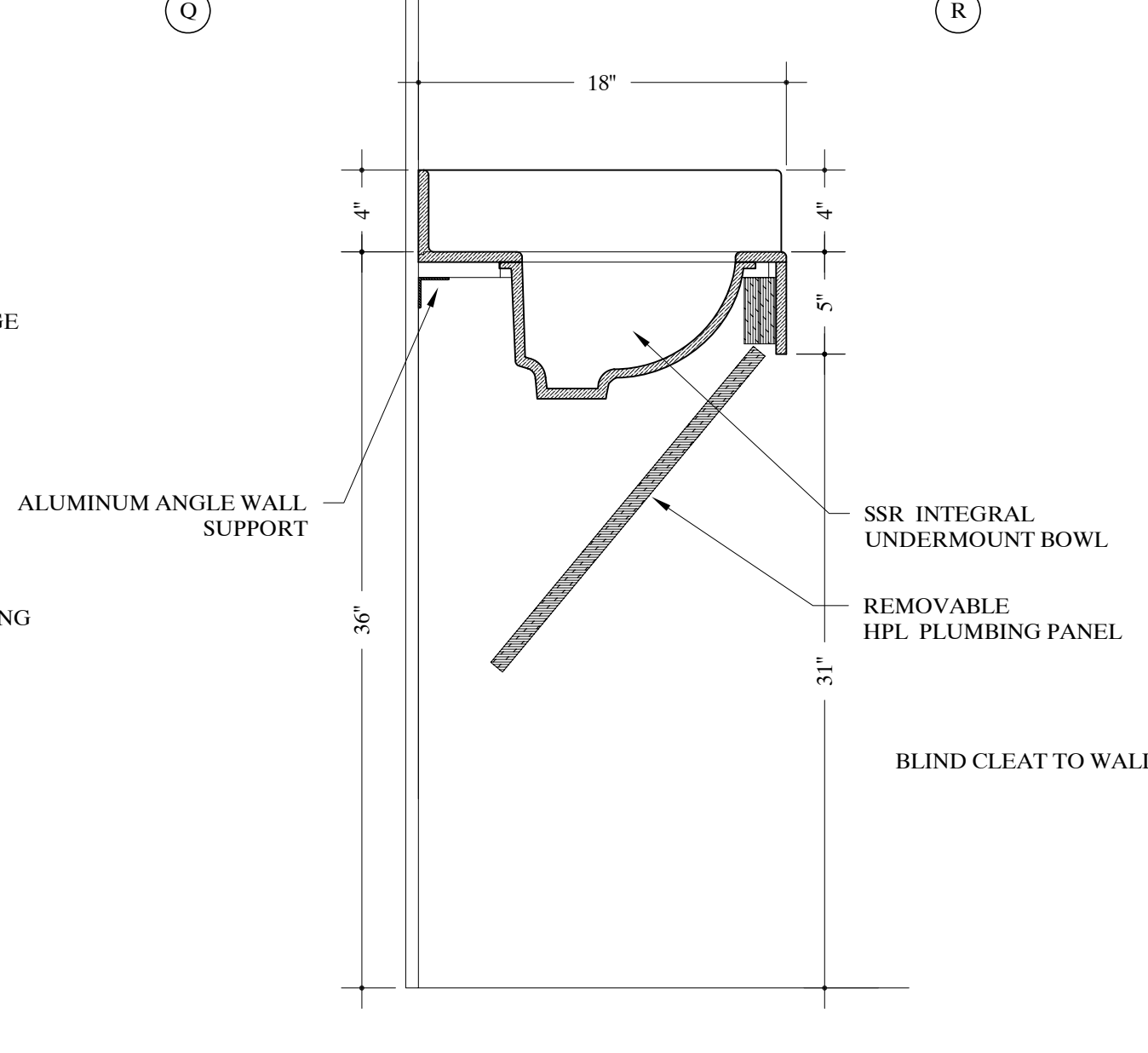

T

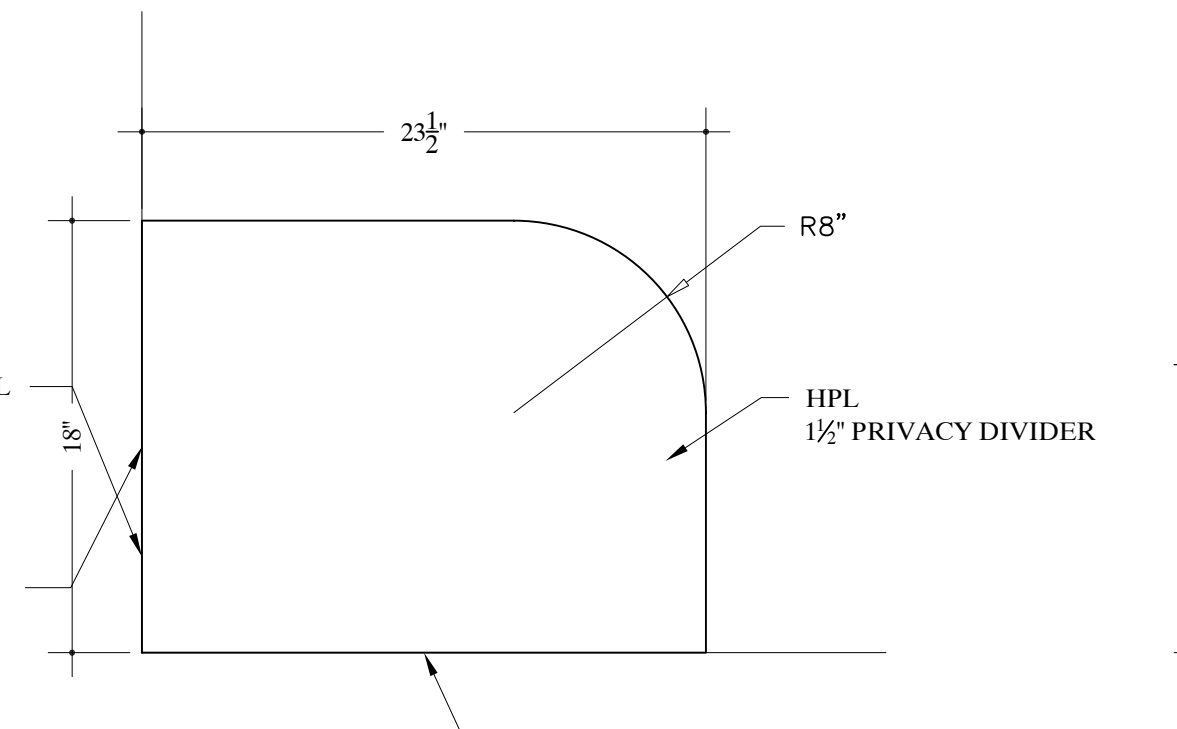

U

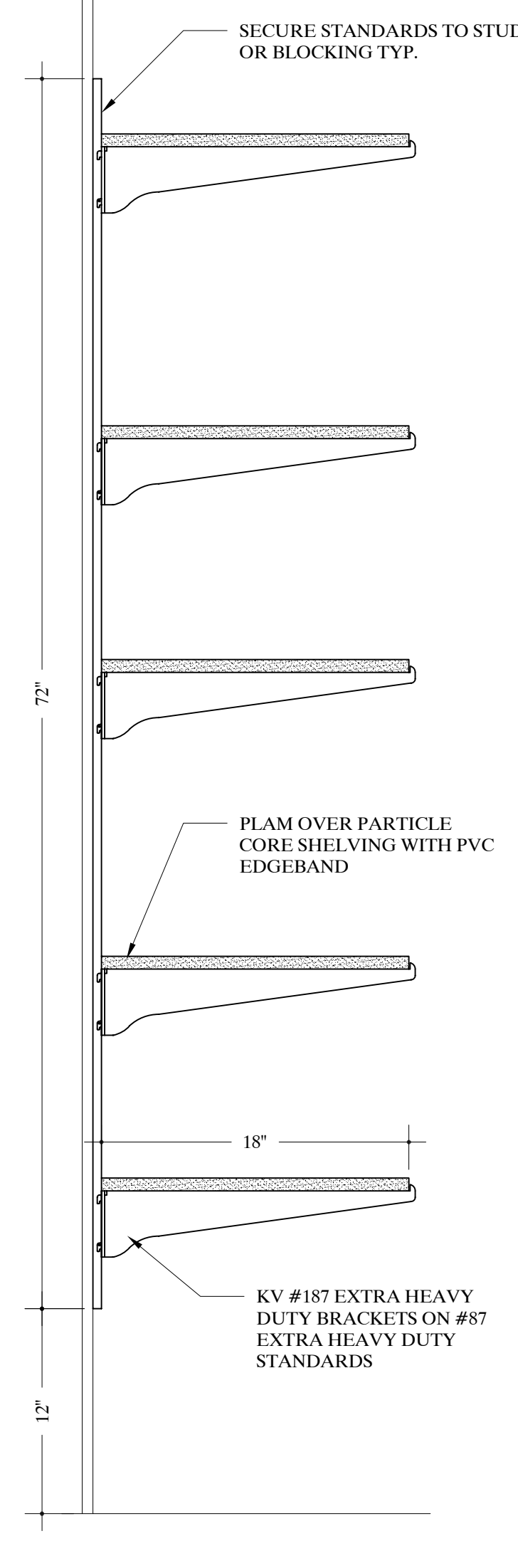

V

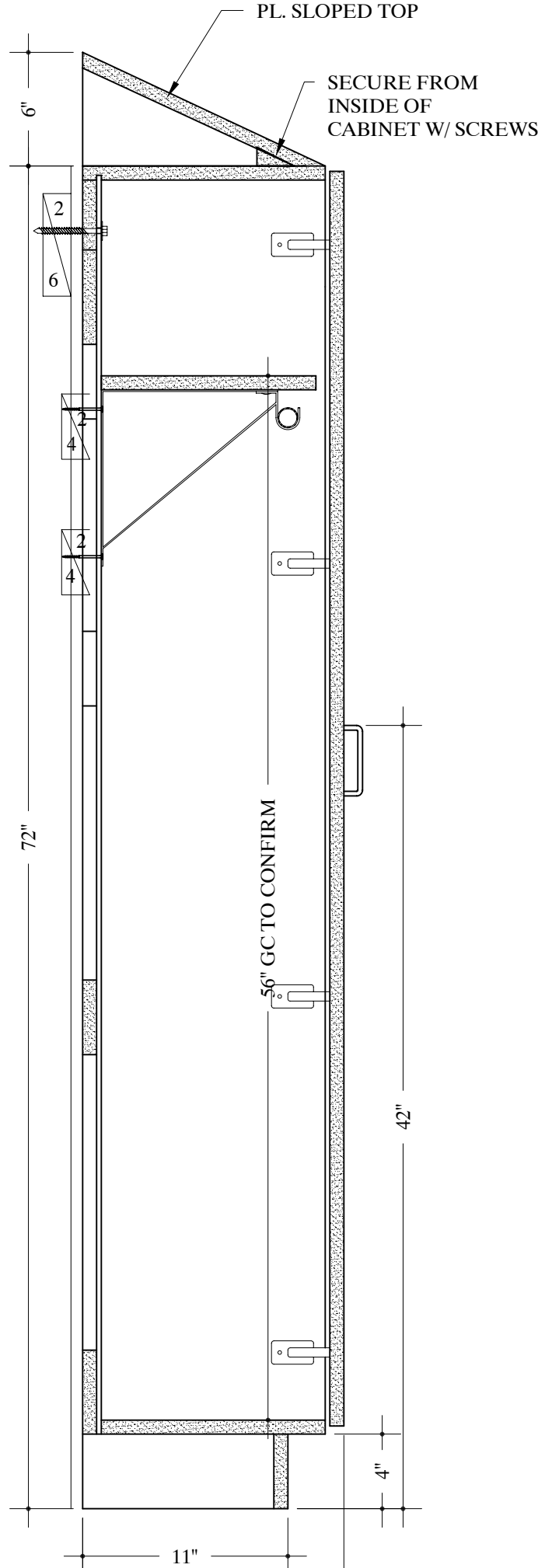

W

| | |
|-------------------------------------------------------------------------------------------------------------------------------------------------------|--------------------------------------------------|
| JOB NAME: | ONEIDA HEALTHCARE CENTER-ADDITIONS & RENOVATIONS |
| LOCATION: | ONEIDA, NEW YORK 13421 |
| ARCHITECT: | CLARK PATTERSON LEE |
| CONTRACTOR: | |
|  <small>AWI PREMIUM CERTIFIED MANUFACTURER SINCE 1998</small> | |
| REVISIONS | |
| REV. # | DATE |
| REV. 1 | |
| REV. 2 | |
| REV. 3 | |
| DATE DRAWN | 3/07/09 |
| DRAWN BY | NK |
| JOB # | 28153 |
| DRAWING # | 20 |

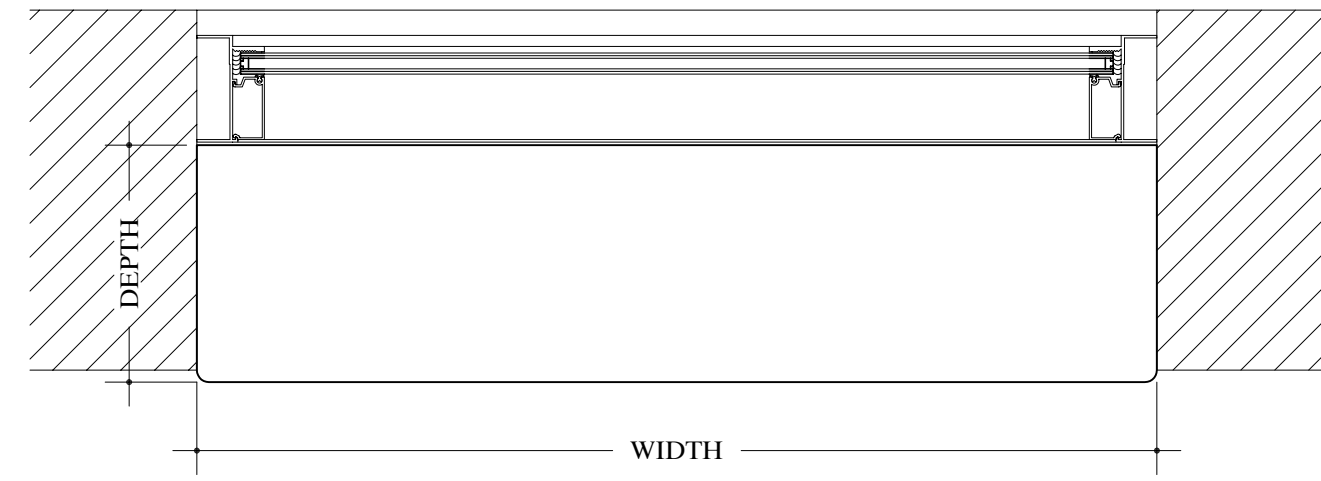

D1
21 DETAIL - WINDOW SILL PLAN
SCALE: 1 1/2"=12" Arch Ref:

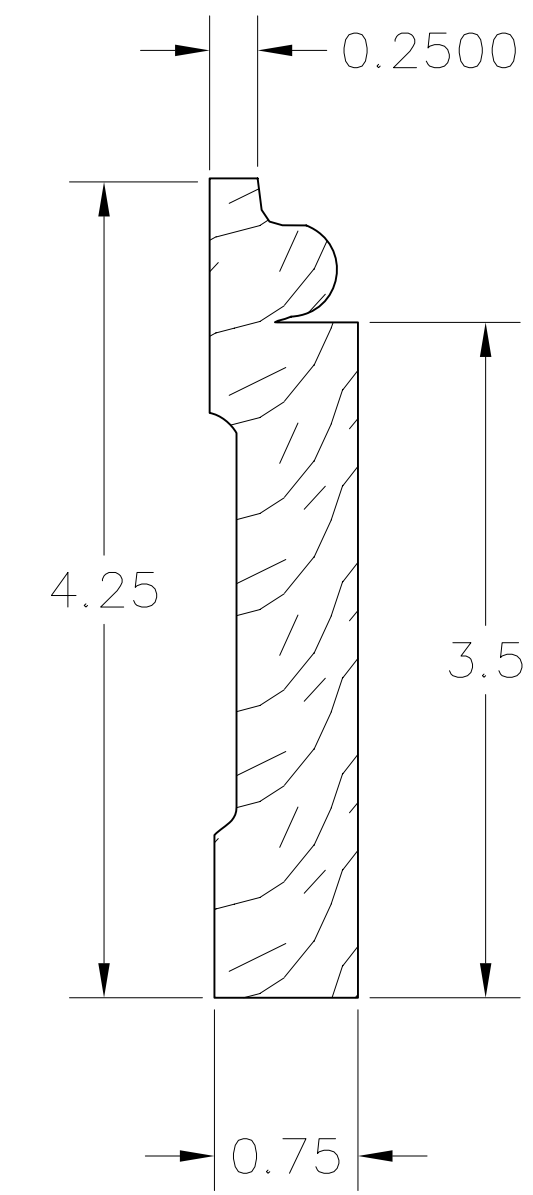

D3
21 DETAIL - WOOD BASE @RM #D263; D264; F305
SCALE: 12"=12" Arch Ref:

| WINDOW SILL SCHEDULE | | | |
|----------------------|------------------|-------|--------|
| ROOM # | MATERIAL | WIDTH | LENGTH |
| A201 | SSR | 6" | |
| A202 | SSR | 6" | |
| A203 | SSR | 6" | |
| A204 | SSR | 6" | |
| A206 | SSR | 6" | |
| A207 | SSR | 6" | |
| B238 | SSR | 6" | |
| F303 | SSR | 6" | |
| F310 | SSR | 6" | |
| G328 | SSR | 6" | |
| G329 | SSR | 6" | |
| A100 | WD-PAIN'T POPLAR | 4" | |
| A102 | WD-PAIN'T POPLAR | 4" | |
| A103 | WD-PAIN'T POPLAR | 4" | |
| A104 | WD-PAIN'T POPLAR | 4" | |
| A112 | WD-PAIN'T POPLAR | 4" | |
| A113 | WD-PAIN'T POPLAR | 4" | |
| B224 | WD-PAIN'T POPLAR | 4" | |
| C112 | WD-PAIN'T POPLAR | 4" | |
| C113 | WD-PAIN'T POPLAR | 4" | |
| C125 | WD-PAIN'T POPLAR | 4" | |
| F310 | WD-PAIN'T POPLAR | 4" | |

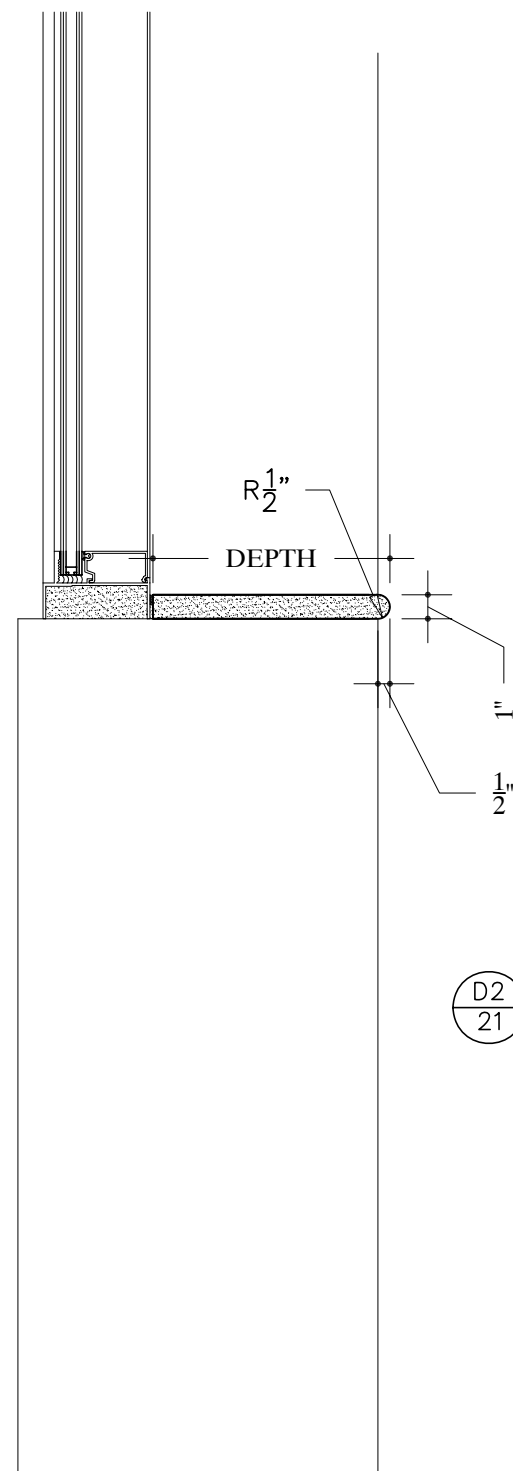

D2
21 DETAIL - WINDOW SILL SECTION
SCALE: 1 1/2"=12" Arch Ref:

| | |
|-------------|--------------------------------------------------|
| JOB NAME: | ONEIDA HEALTHCARE CENTER-ADDITIONS & RENOVATIONS |
| LOCATION: | ONEIDA, NEW YORK 13421 |
| ARCHITECT: | CLARK PATTERSON LEE |
| CONTRACTOR: | |



| REVISIONS | |
|-----------|------|
| REV.# | DATE |
| REV.1 | |
| REV.2 | |
| REV.3 | |

DATE DRAWN
3/07/09

DRAWN BY
NK

JOB #
28153

DRAWING #
21