

CAFE 300

300 N LASALLE
SUITE #LL100
CHICAGO, IL

N&N Architectural Drafting Service

Computer Aided Design & Drafting/ CNC Programming

ARCHITECTURAL WOODWORK SHOP DRAWINGS

DRAWING SCHEDULE:

SHEET #1: FLOOR PLAN
SHEET #2: ENLARGED FLOOR PLAN SEATING AREA
SHEET #3: ENLARGED FLOOR PLAN SEATING AREA (NORTH)
SHEET #4: REFLECTED CEILING PLAN (SOFFIT)
SHEET #5: SOFFIT LIGHT COVE
SHEET #6: SEATING AREA #101(SOUTH) COUNTER TOP
SHEET #7: STAINLESS STEEL RAILING
SHEET #8: WD-2 CABINETS/ METAL COLUMN ENCLOSURE
SHEET #9: WAINSCOT DECORATIVE & RESIN PANELS
SHEET #10: WAINSCOT DECORATIVE & RESIN PANELS SECTIONS
SHEET #11: FINISH/ DOOR SCHEDULE

LEGEND:

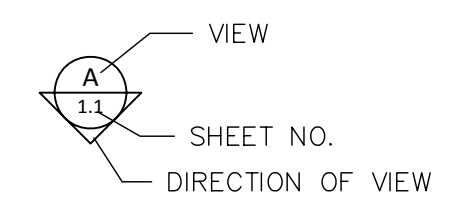

TITLE SHEET

0.1 OF 12

1 FLOOR PLAN
Scale: 3/16" = 12"

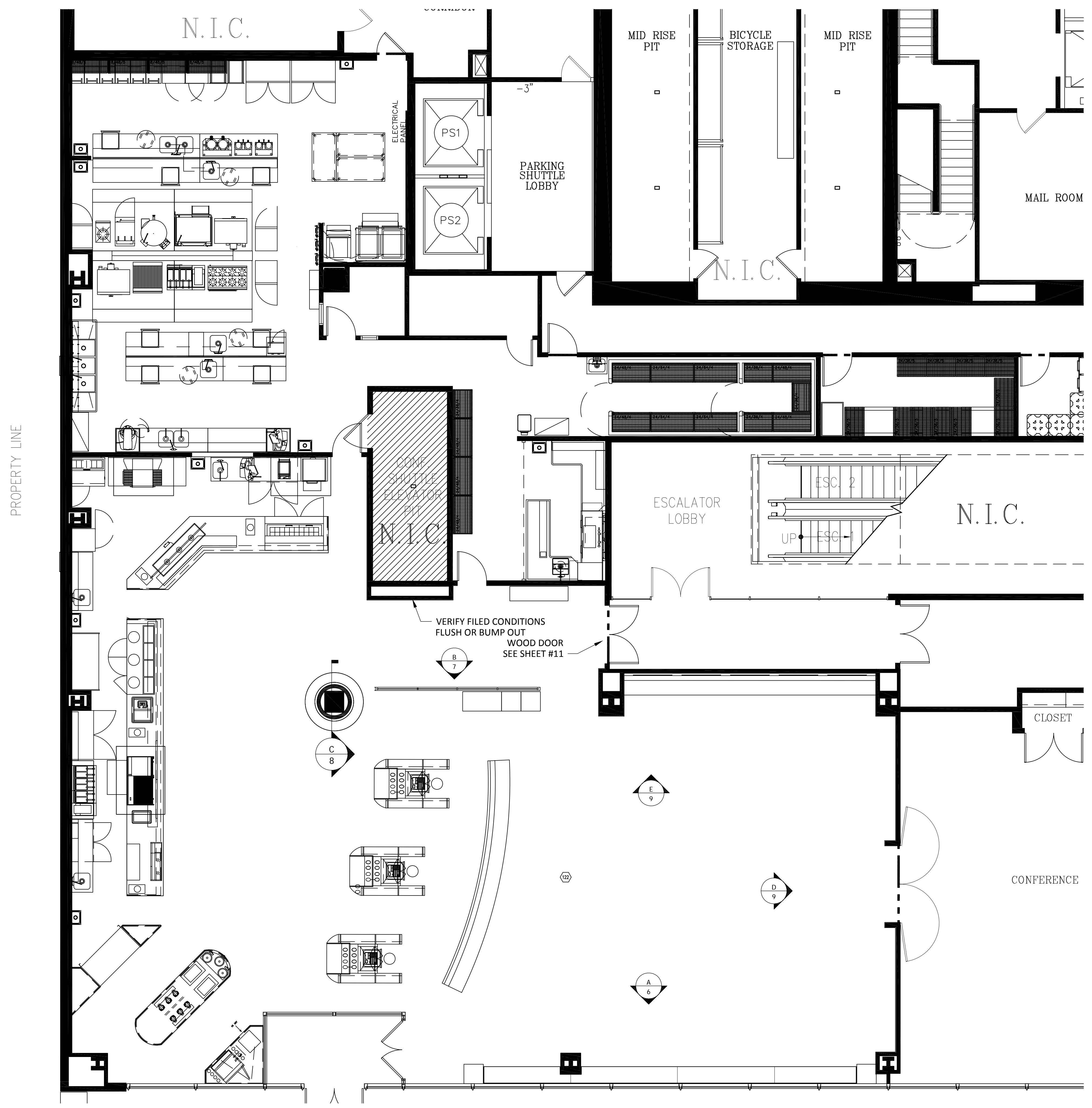

General Notes
SHOP NOTES:

N&N Architectural Drafting Service
Computer Aided Design & Drafting/ CNC Programming

LEGEND:

 X VIEW
 X Y SHEET NO.
 — DIRECTION OF VIEW

Drawn by: Neno K.

No.	Revision/Issue	Date

DRAWING RECORD

ARCHITECT: AUMILLER YOUNGQUIST, P.C.
 CONTRACTOR:

Project Name and Address:
CAFE 300
 300 N LASALLE
 SUITE #LL100
 CHICAGO, IL

Project: CAFE 300
 Date: 12.02.2008

Sheet: |
 JOB # :

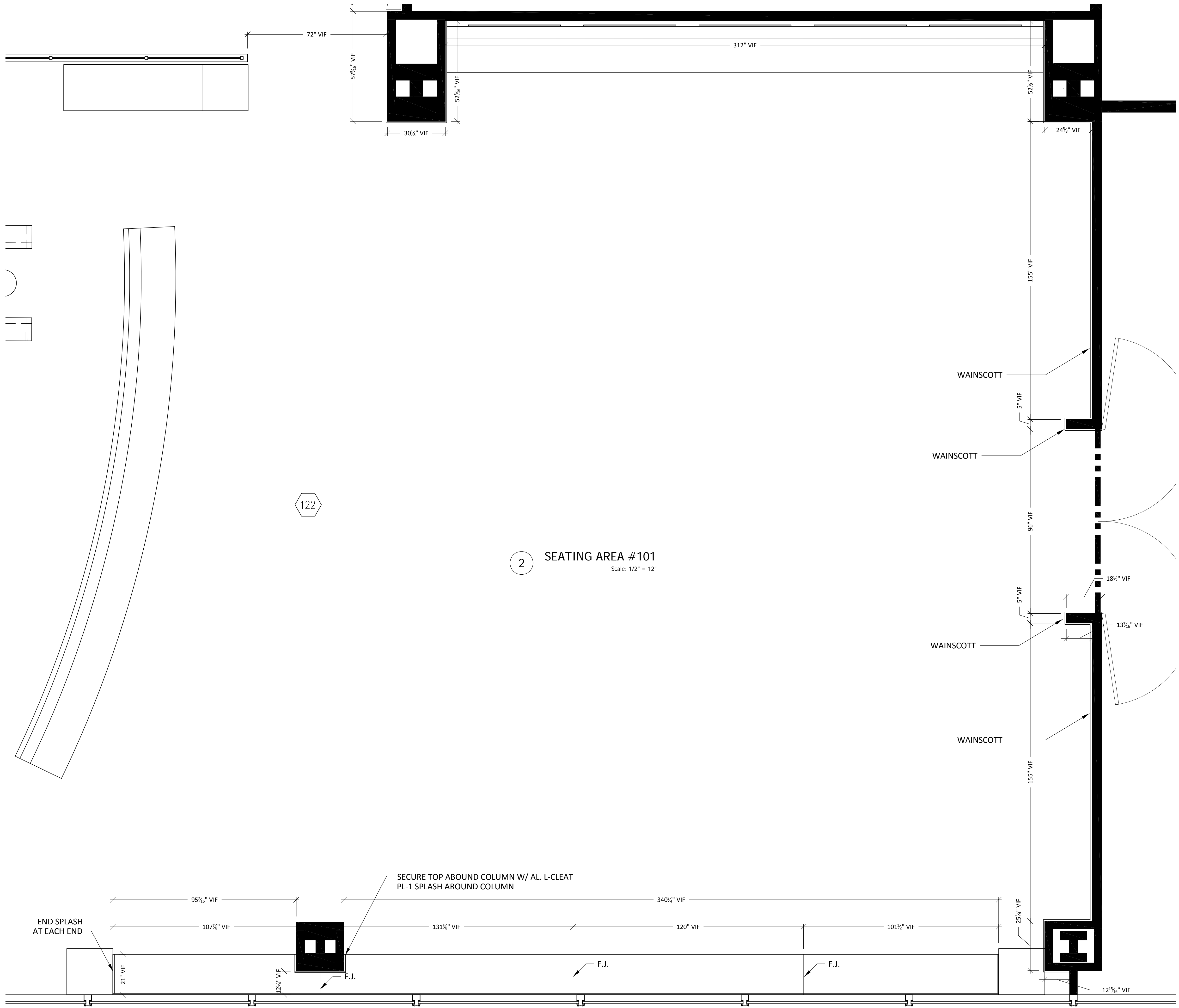

General Notes
SHOP NOTES:

N&N Architectural Drafting Service
Computer Aided Design & Drafting/ CNC Programming

LEGEND:

Drawn by: Neno K.

No.	Revision/Issue	Date

DRAWING RECORD

ARCHITECT: AUMILLER YOUNGQUIST, P.C.

CONTRACTOR:

Project Name and Address:

CAFE 300
300 N LASALLE
SUITE #LL100
CHICAGO, IL

Project: CAFE 300

Date: 12.02.2008

JOB # :

Sheet:

2

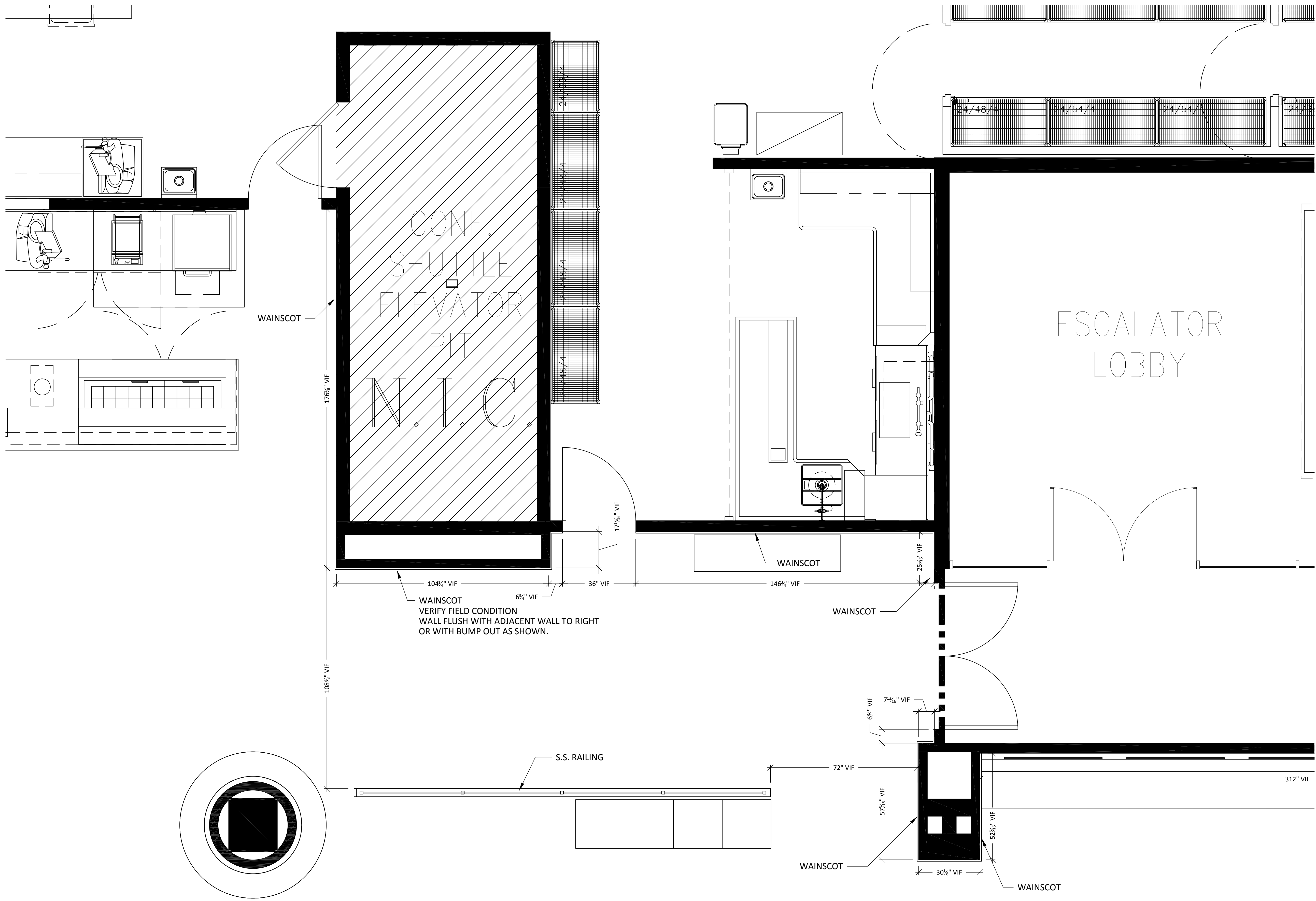

3 SEATING AREA (NORTH) #101
Scale: 1/2" = 12"

General Notes
SHOP NOTES:

N&N Architectural Drafting Service

Computer Aided Design & Drafting / CNC Programming

LEGEND:
- X - VIEW
- X X - SHEET NO.
- X X X - DIRECTION OF VIEW

Drawn by: Nemo K.

No.	Revision/Issue	Date

DRAWING RECORD	
ARCHITECT:	AUMILLER YOUNGQUIST, P.C.
CONTRACTOR:	
Project Name and Address: CAFE 300 300 N LASALLE SUITE #LL100 CHICAGO, IL	
Project: CAFE 300	Sheet: 3
Date: 12.02.2008	
JOB # : 	

OF 12

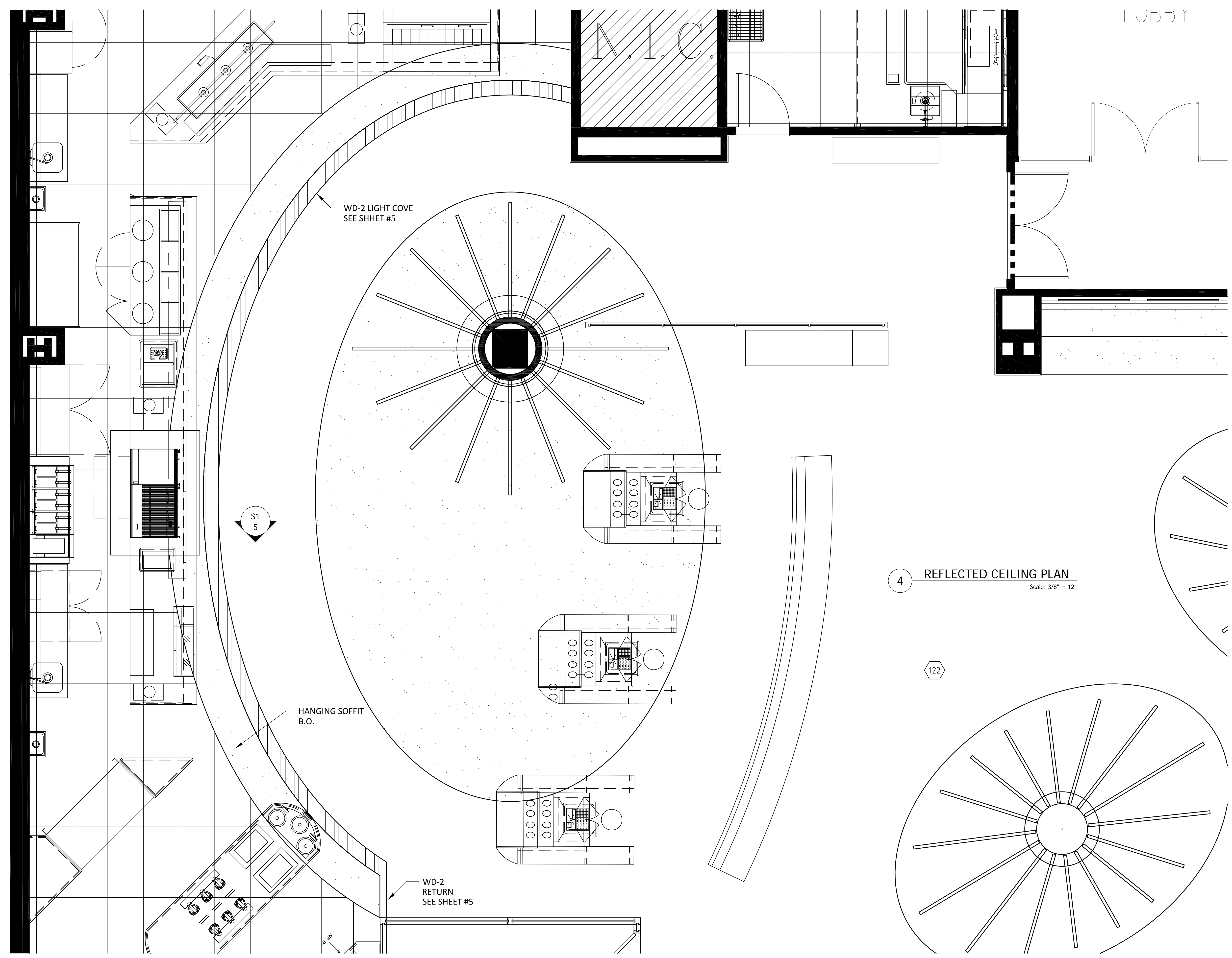

4 REFLECTED CEILING PLAN
Scale: 3/8" = 12"

General Notes

SHOP NOTES:

N&N Architectural Drafting Service
Computer Aided Design & Drafting/ CNC Programming

LEGEND:

 X VIEW
 X 5 SHEET NO.
 ———> DIRECTION OF VIEW

Drawn by: Neno K.

No.	Revision/Issue	Date

DRAWING RECORD

ARCHITECT: AUMILLER YOUNGQUIST, P.C.

CONTRACTOR:

Project Name and Address:
 CAFE 300
 300 N LASALLE
 SUITE #LL100
 CHICAGO, IL

Project:
 CAFE 300
 Date: 12.02.2008

Sheet:
 4

JOB # :

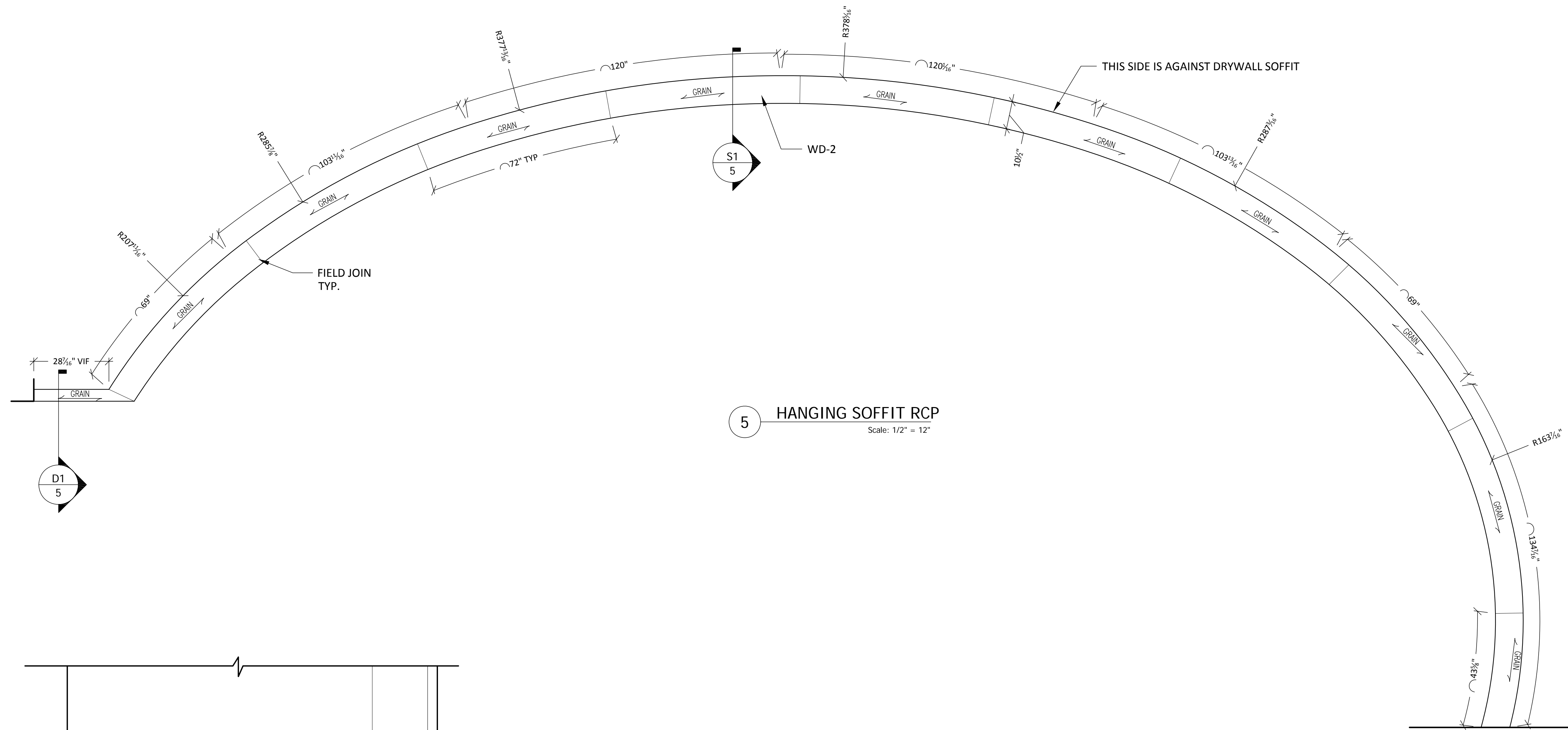

5 HANGING SOFFIT RCP
Scale: 1/2" = 12"

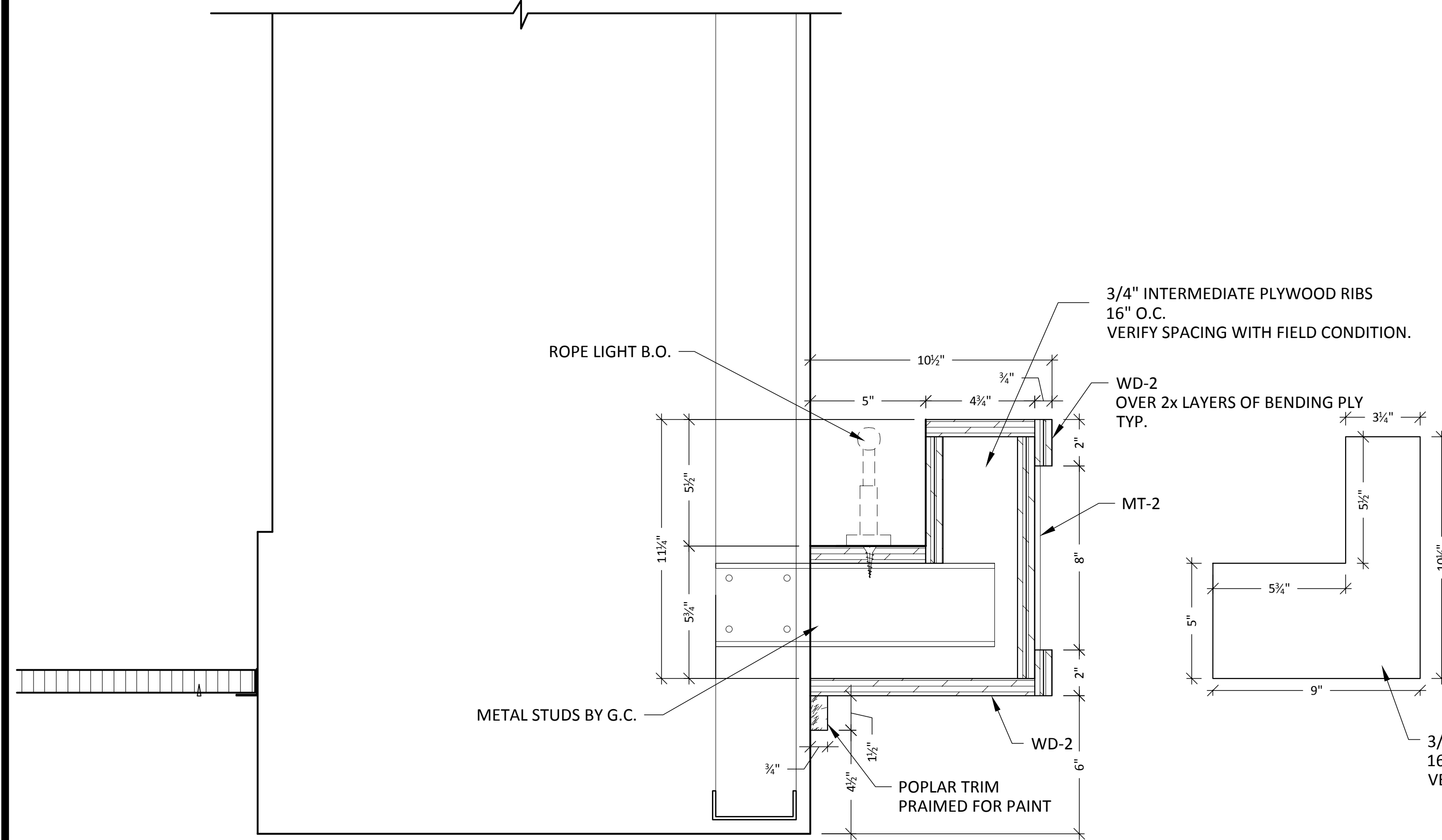

S1 SECTION- SOFFIT
Scale: 3" = 12"

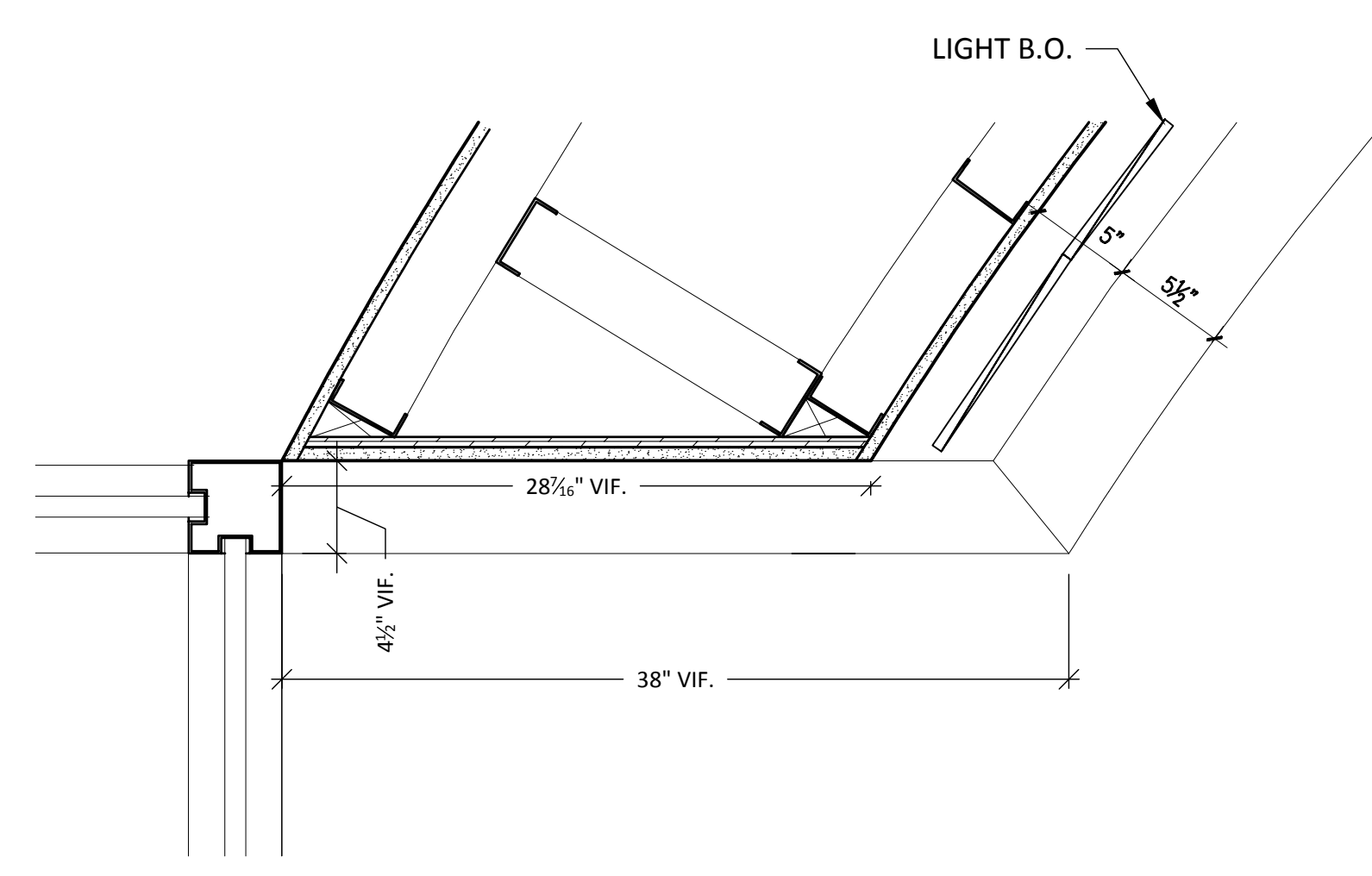

D1 DETAIL- SOFFIT RETURN
Scale: 1 1/8" = 12"

General Notes
SHOP NOTES:

N&N Architectural Drafting Service
Computer Aided Design & Drafting/ CNC Programming

LEGEND:
VIEW
SHEET NO.
DIRECTION OF VIEW

Drawn by: Nemo K.

No.	Revision/Issue	Date

DRAWING RECORD

ARCHITECT: AUMILLER YOUNGQUIST, P.C.

CONTRACTOR:

Project Name and Address:
CAFE 300
300 N LASALLE
SUITE #LL100
CHICAGO, IL

Project: CAFE 300
Date: 12.02.2008

Sheet:
5

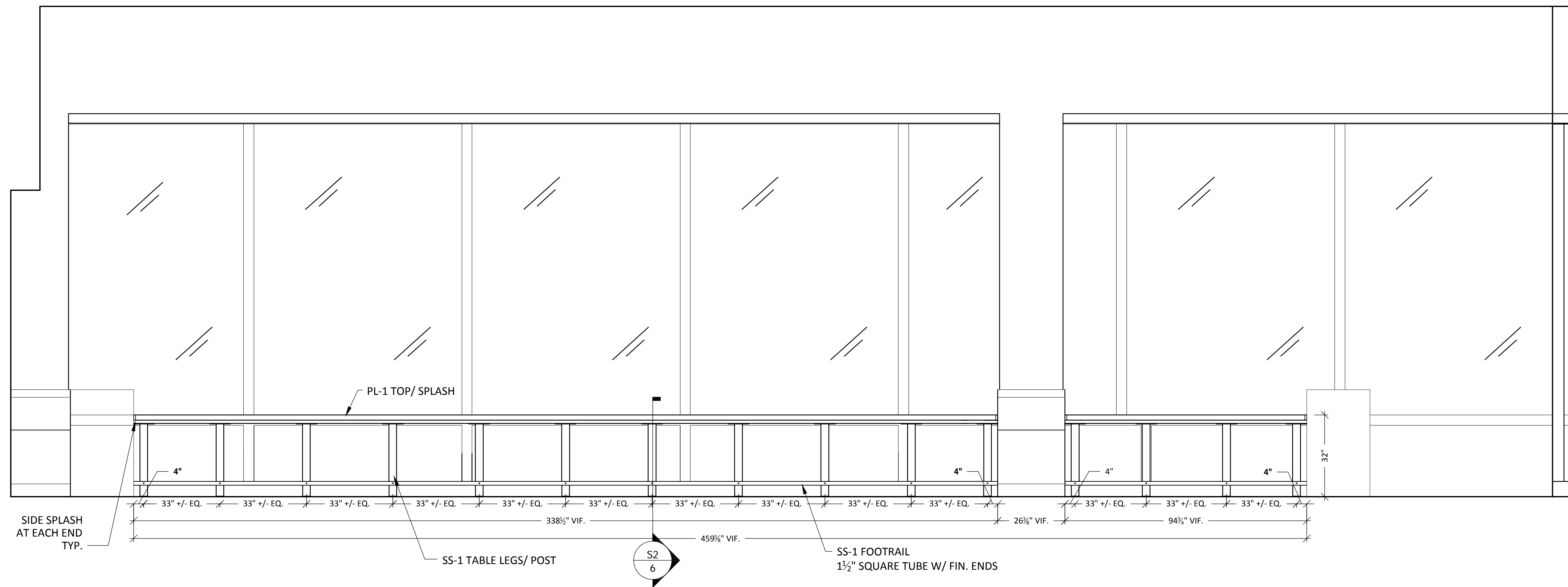

A SEATING AREA (SOUTH) #101
Scale: 1/2" = 12"

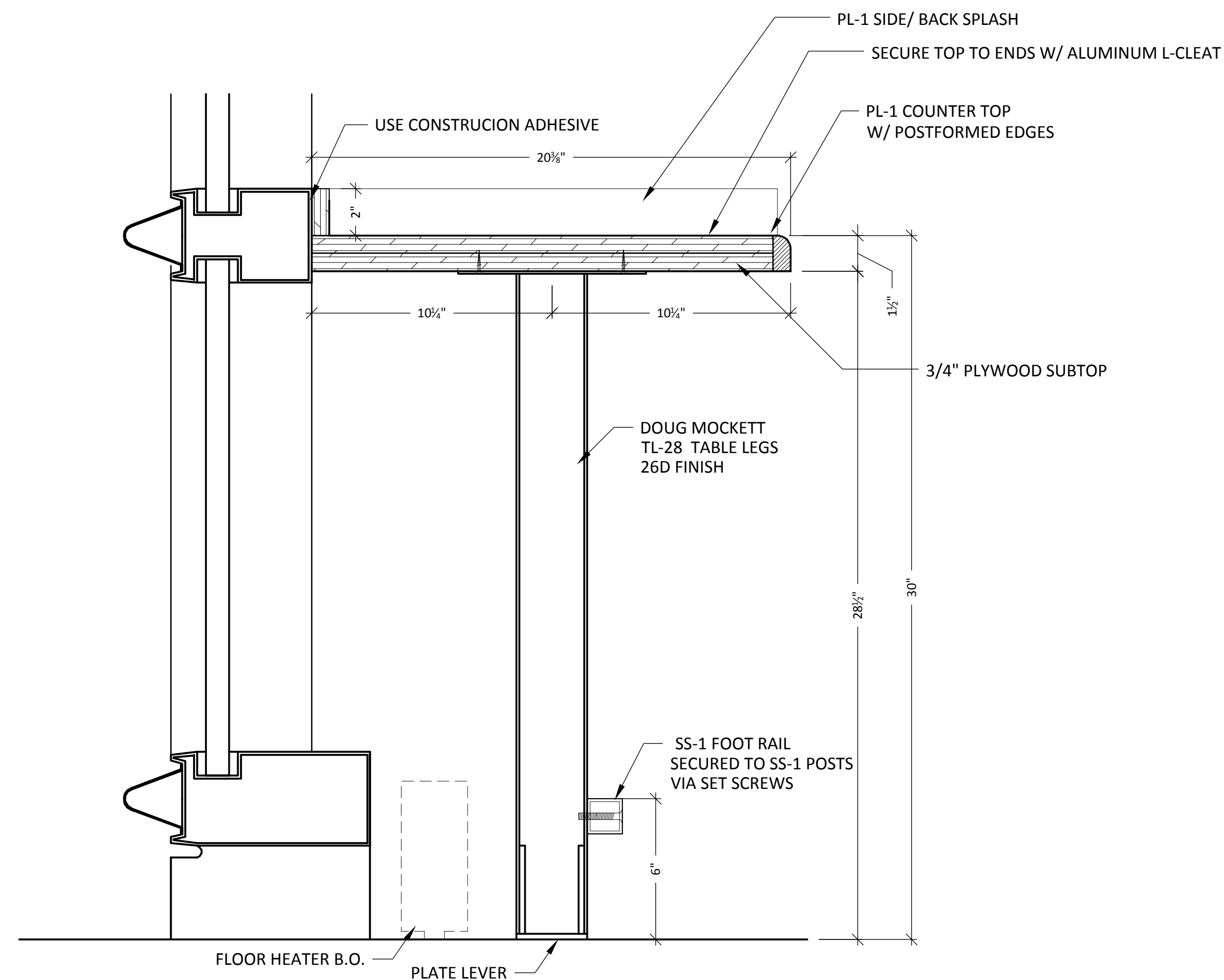

S2 SECTION- COUNTER TOP
Scale: 3" = 12"

General Notes

SHOP NOTES:

N&N Architectural Drafting Service
Computer Aided Design & Drafting/ CNC Programming

LEGEND:
VIEW
SHEET NO.
DIRECTION OF VIEW

Drawn by: Neno K.

No.	Revision/Issue	Date

DRAWING RECORD

ARCHITECT: AUMILLER YOUNGQUIST, P.C.

CONTRACTOR:

Project Name and Address:
CAFE 300
300 N LASALLE
SUITE #LL100
CHICAGO, IL

Project: CAFE 300
Date: 12.02.2008

Sheet:

6

JOB # :

OF 12

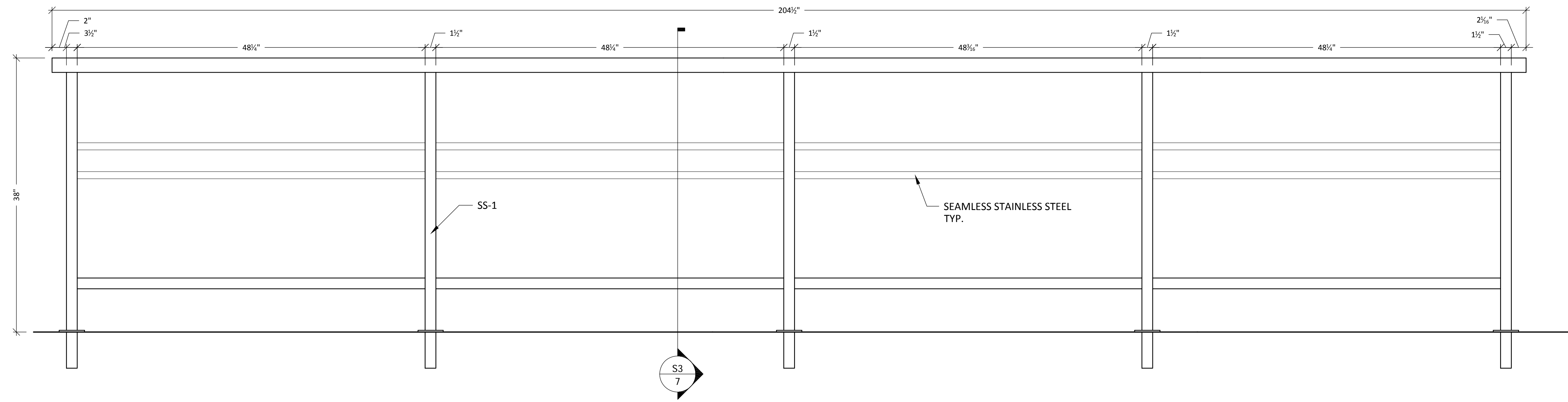

B S.S. RAILING
Scale: 1 1/8" = 12"

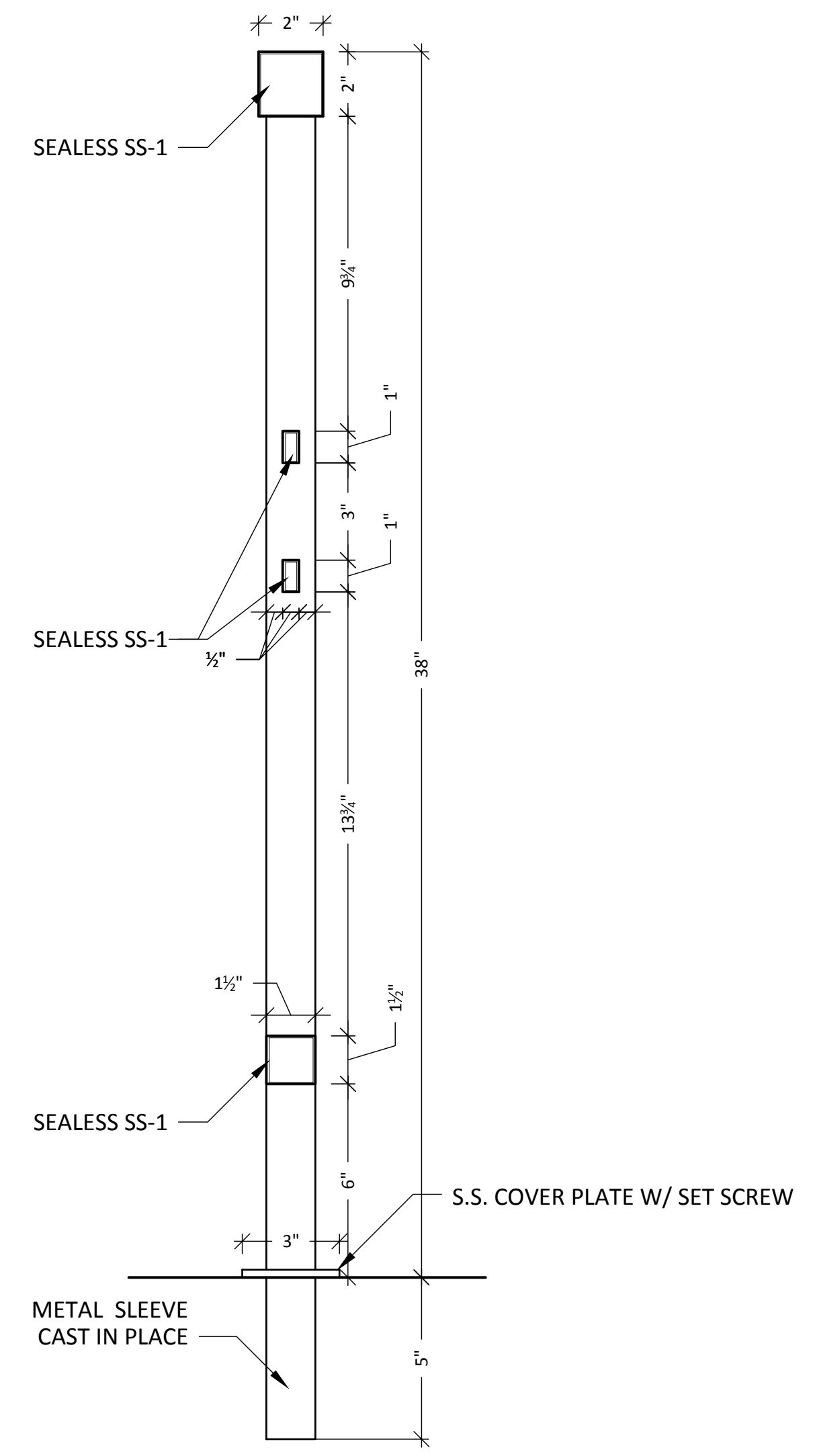

S3 SECTION- S.S. RAILING
Scale: 3" = 12"

General Notes

SHOP NOTES:

N&N Architectural Drafting Service
Computer Aided Design & Drafting/ CNC Programming

LEGEND:
VIEW
SHEET NO.
DIRECTION OF VIEW

Drawn by: Nemo K.

No.	Revision/Issue	Date

DRAWING RECORD

ARCHITECT: AUMILLER YOUNGQUIST, P.C.

CONTRACTOR:

Project Name and Address:
CAFE 300
300 N LASALLE
SUITE #LL100
CHICAGO, IL

Project:
CAFE 300
Date: 12.02.2008

Sheet:
7

JOB # :

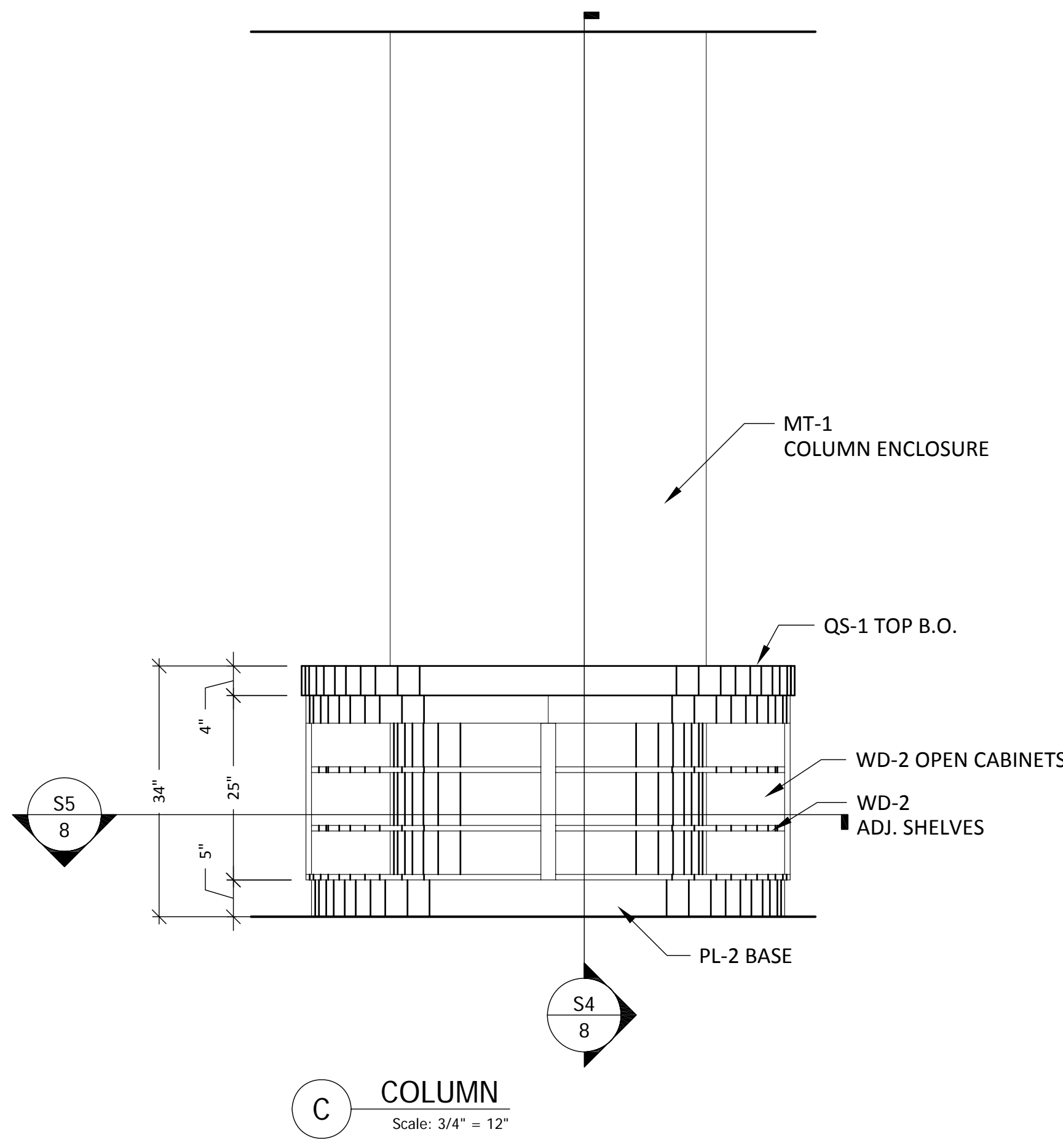

C COLUMN
Scale: 3/4" = 12"

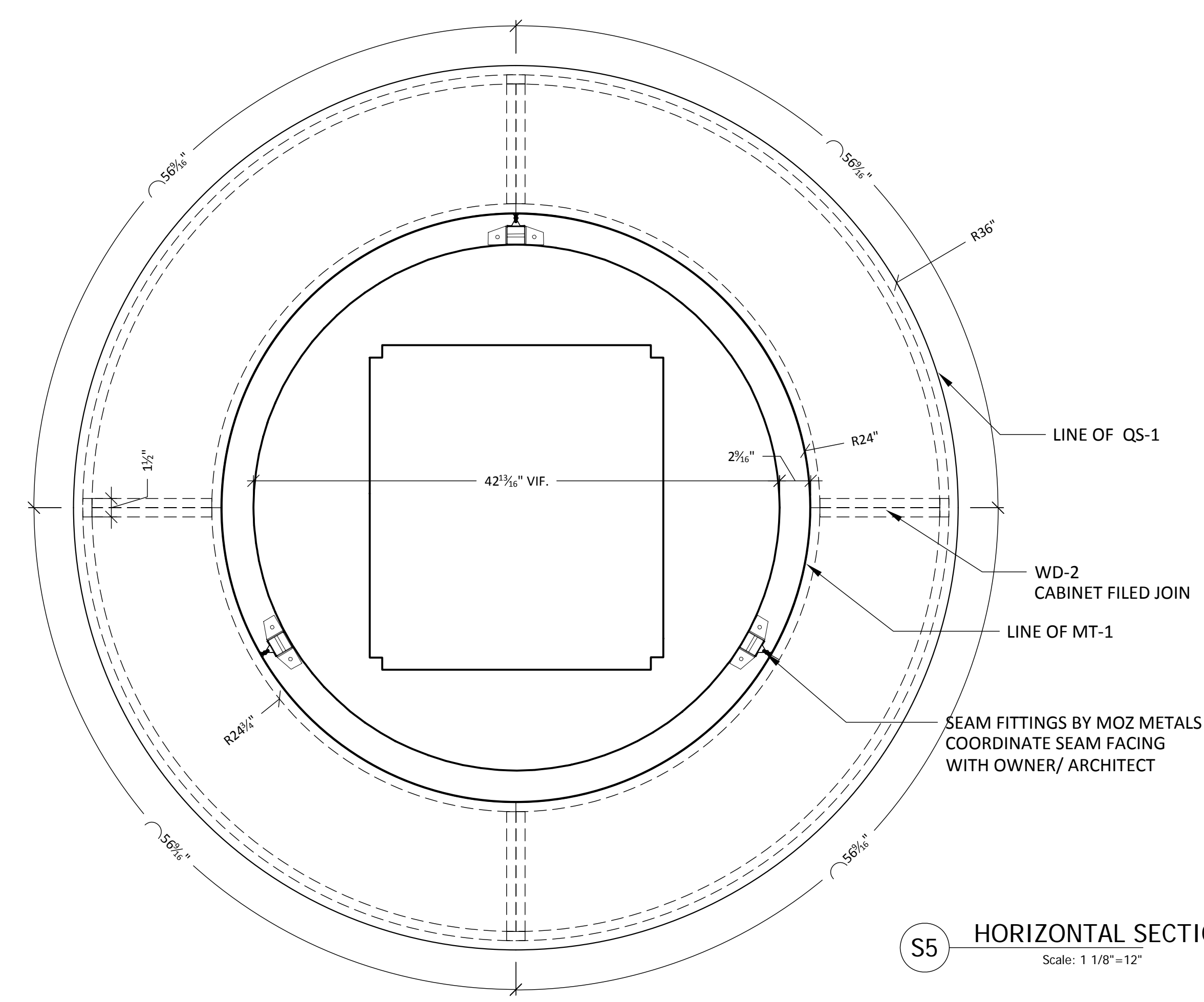

S5 HORIZONTAL SECTION- COLUMN
Scale: 1 1/8" = 12"

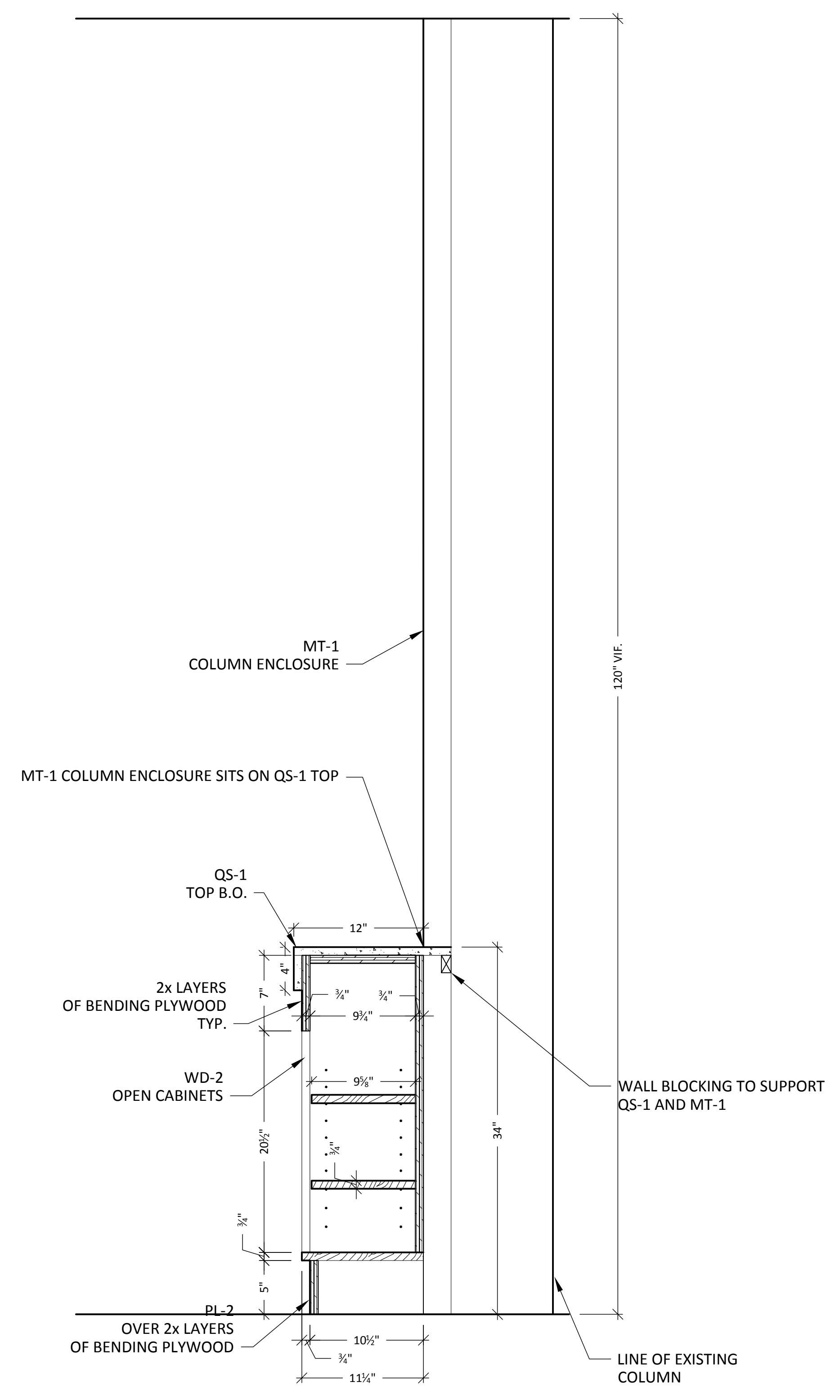

S4 SECTION- CABINETS @ COLUMN
Scale: 1 1/8" = 12"

General Notes
SHOP NOTES:

N&N Architectural Drafting Service
Computer Aided Design & Drafting/ CNC Programming

LEGEND:

 VIEW
 SHEET NO.
 DIRECTION OF VIEW

Drawn by: Nino K.

No.	Revision/Issue	Date

DRAWING RECORD

ARCHITECT: AUMILLER YOUNGQUIST, P.C.

CONTRACTOR:

Project Name and Address:
CAFE 300
 300 N LASALLE
 SUITE #LL100
 CHICAGO, IL

Project: CAFE 300
 Date: 12.02.2008

Sheet: **8**

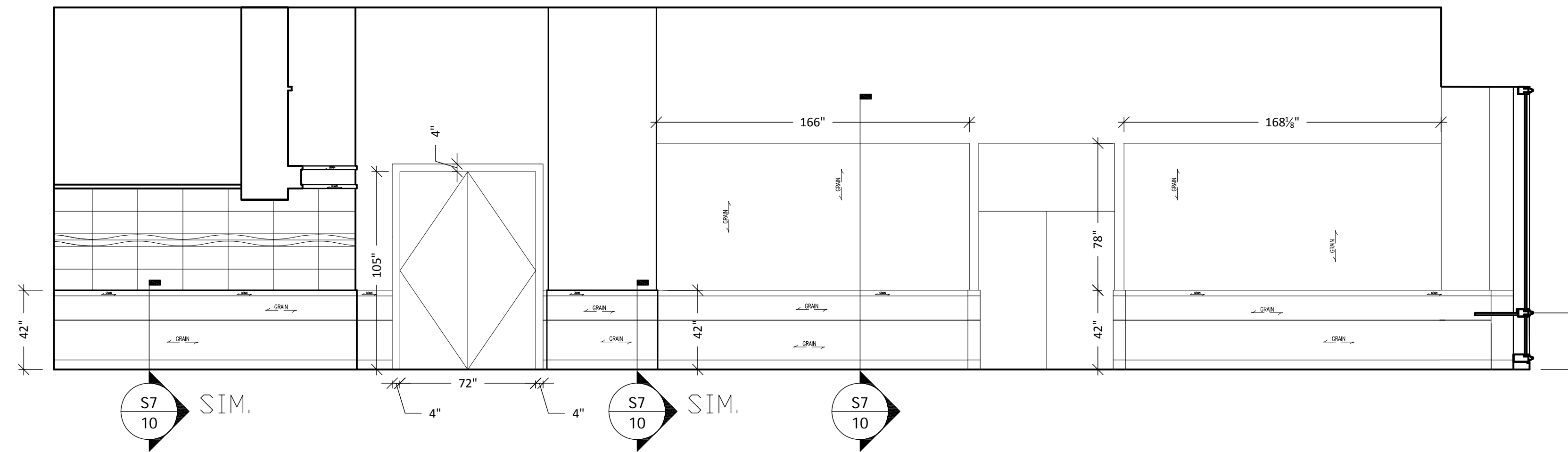

D ELEVATION- WAINSCOT/ DECORATIVE PANELS
Scale: 1/4" = 12"

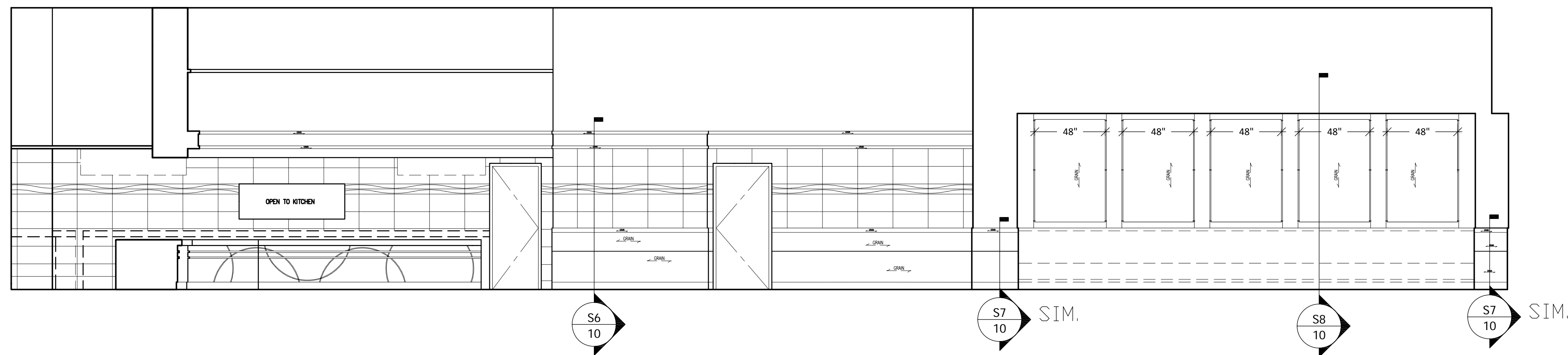

E ELEVATION- WAINSCOT/ DECORATIVE RESIN PANELS
Scale: 1/4" = 12"

General Notes

SHOP NOTES:

N&N Architectural Drafting Service
Computer Aided Design & Drafting/ CNC Programming

LEGEND:

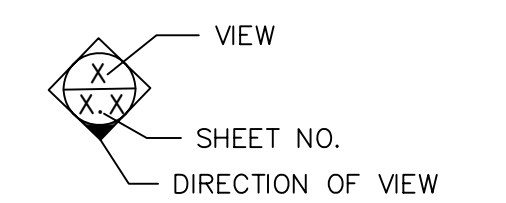

Drawn by: Neno K.

No.	Revision/Issue	Date

DRAWING RECORD

ARCHITECT: AUMILLER YOUNGQUIST, P.C.

CONTRACTOR:

Project Name and Address:

CAFE 300
300 N LASALLE
SUITE #LL100
CHICAGO, IL

Project:
CAFE 300

Date: 12.02.2008

JOB # :

Sheet:

9

OF 12

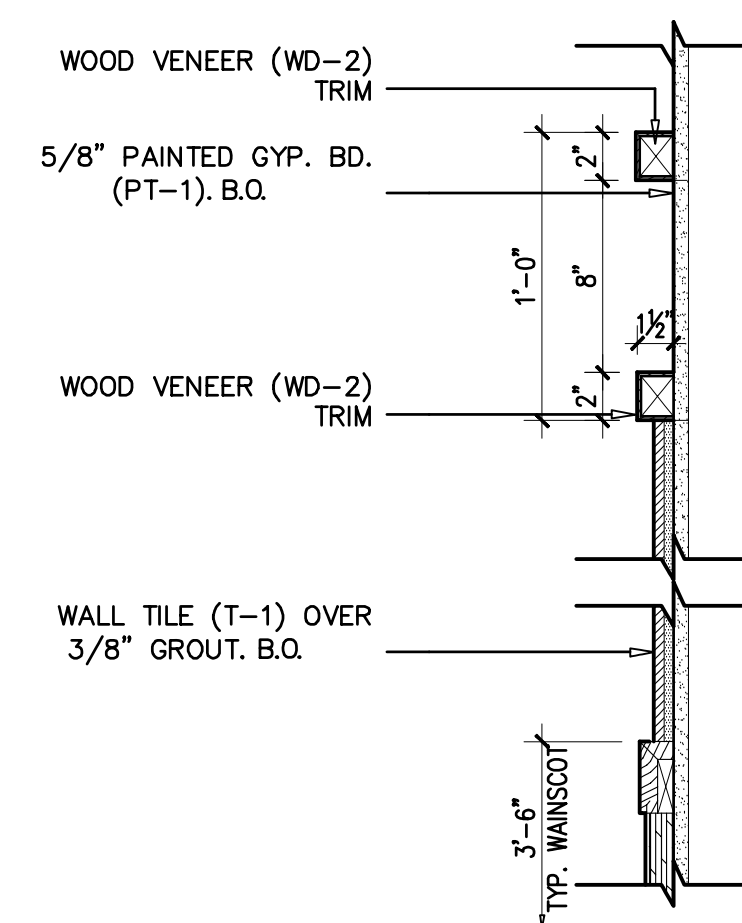

S6 SECTION- UPPER TRIM
Scale: 1 1/8"=12"

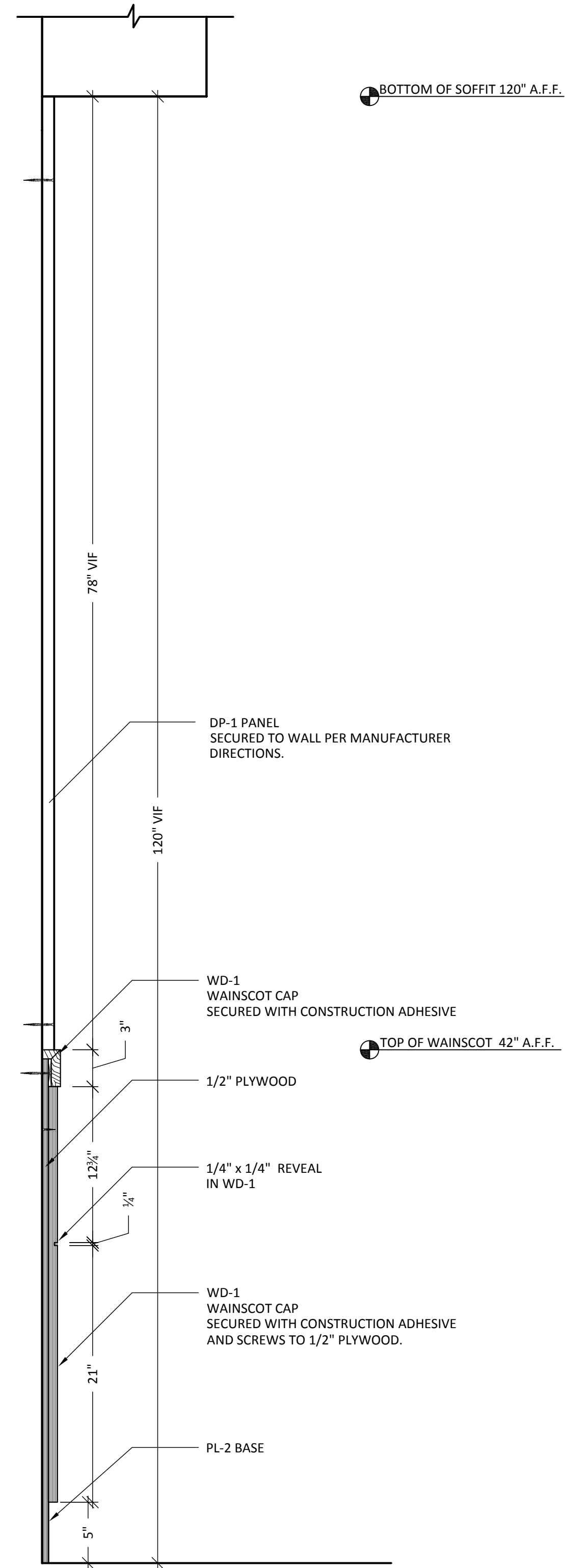

S7 SECTION-WAINSCOT/ DP-1 PANELING
Scale: 1 1/8"=12"

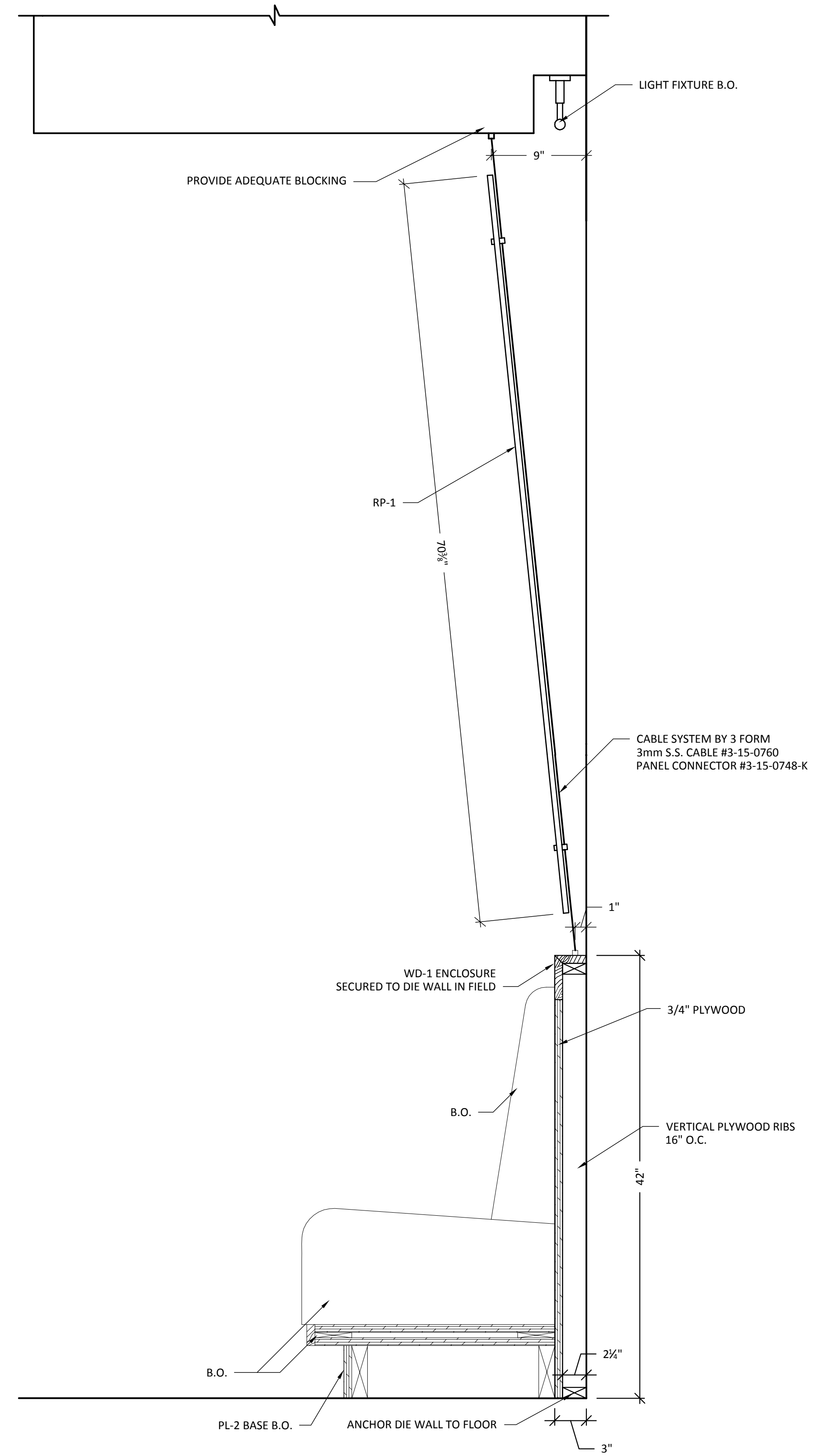

S8 SECTION-DIE WALL/ RESIN PANELS
Scale: 1 1/8"=12"

General Notes

SHOP NOTES:

N&N Architectural Drafting Service
Computer Aided Design & Drafting/ CNC Programming

LEGEND:

Drawn by: Nemo K.

No.	Revision/Issue	Date

DRAWING RECORD

ARCHITECT: AUMILLER YOUNGQUIST, P.C.

CONTRACTOR:

Project Name and Address:

CAFE 300
300 N LASALLE
SUITE #LL100
CHICAGO, IL

Project: CAFE 300

Date: 12.02.2008

JOB # :

Sheet:

10

OF 12

FINISH SCHEDULE		
FINISH CODE MATRIX		DESCRIPTION
CODE	PRODUCT	
DP-1	DECORATIVE PANEL	MODULAR ARTS: 1" MAX. PROFILE RELIEF, SOLID MINERAL PROFILE PANELING, DESIGN: DUNE
MT-1	METAL	MOZ METALS: COLUMN COVER, CC100: DIA. 36", SECTION: 3, SEAMS: STRAIGHT BUTT, HEIGHT: 10'-0", MATERIAL: ALUMINUM, COLOR: CHOCOLATE, PATTERN: KELP, FINISH: DURAFILM, OPTION: RECESSED BASE (RB)
MT-2	METAL	CHEMETAL: STYLE: BRUSHED STAINLESS STEEL W/HPL BACK, #710
PLAM-1	PLASTIC LAMINATE	WILSONART LAMINATE: ASIAN SUN 7951-38
PLAM-2	PLASTIC LAMINATE	PIQONITE: WITCHCRAFT WX421-H
QS-1	QUARTZ SURFACE	TECHISTONE: QUARTZ SURFACING, COLOR: CRYSTAL QUARTZ WHITE 1100
RP-1	RESIN PANEL	3-FORM: 1/2" RESIN PANEL, PATTERN: BIRCH, FINISH (FRONT & BACK): PATENT
SS-1	STAINLESS STEEL	STAINLESS STEEL, BRUSHED FINISH
ST-1	STONE TILE	SANNY MARBLE, VEIN CUT, POLISHED; PROVIDED BY LANDLORD; GROUT TO MATCH BUILDING STANDARD.
T-1	TILE	FIBRA: 12"x24" TILE, COLOR: SNOW; GROUT: HYDROMENT, NON-SANDED, 1/8" GROUT JOINT COLOR: ALABASTER H189
WD-1	WOOD	PLYBOO: 3/4" STRAND PLYBOARD, DARK; FINISH: 2 COATS POLYURETHANE, SATIN FINISH; WOOD WILL REQUIRE FIRE TREATMENT. SEE SHEET A2.1 UNDER BUILDING/HEALTH CODE INFO FOR SPECIFICATION.
WD-2	WOOD	PLYBOO: 4MM PLYBOOSTRAND, SOLID, DARK; FINISH: 2 COATS POLYURETHANE, SATIN FINISH; WOOD WILL REQUIRE FIRE TREATMENT. SEE SHEET A2.1 UNDER BUILDING/HEALTH CODE INFO FOR SPECIFICATION.

DOOR/HARDWARE SCHEDULE												
DOOR MARK	DOORS					FRAMES		DETAILS			REMARKS	
	DOOR SIZE	TYPE	THICKNESS	MATERIAL	FINISH	GLASS	MATERIAL	FINISH	HEAD	JAMB		HARDWARE SET
1	(2) 3'-0" x 8'-9"	A	1-3/4"	WD	STAIN TO MATCH WD-1	--	MTL	--	H2	H2	D-2, F-2, H-1, E-2, C-1, HS-2 & HS-3	CLASS B, 90 MIN. FIRE RATED DOOR AND FRAME REQUIRED.

DOOR AND HARDWARE CODE LIST:

DOORS
D-2 90 MIN. FIRE RATED BIRCH WOOD DOOR WITH 3/4" x 1/2" APPLIED MOLDING

FRAMES
F-1 METAL FRAME BY OTHERS

HINGES
H-1 HINGES: HAGER, (2) PAIR ON EACH DOOR, HEAVY WEIGHT FULL MORTISE TYPE, (#BB1199) 5" x 5" FIVE KNUCKLE FOUR BALL BEARINGS WITH NON-RISING REMOVABLE PIN BUTTON TIP AND PLUG; FINISH: BRIGHT CHROME (US26). (FRONT ENTRY).

EXIT DEVICE
E-2 EXIT DEVICE: VON DUPRIN, "99 TOUCHBAR EXIT DEVICE"; 9927L-F SURFACE MOUNTED VERTICAL ROD FIRE DEVICE. FINISH: POLISHED CHROME (US26)

CLOSER
C-1 CLOSER: LCN, "4000 SERIES" HEAVEY DUTY, SURFACE MOUNTED CLOSERS (#4040), SELF-CLOSING DOOR MOUNTED ON PULL SIDE (B.O.H) FINISH: BRIGHT CHROME PLATED FINISH (US26)

HOLDERS/ STOPS
HS-2 OVERHEAD STOP: LCN, "SEM 7800 SERIES" HEAVY DUTY, ELECTRICALLY CONTROLLED DOOR HOLDING MAGNETS. SEM 7820 DIE CAST, FLOOR MOUNTED; FINISH: ALUMINUM

HS-3 OVERHEAD STOP: LCN, "SEM 7800 SERIES" HEAVY DUTY, ELECTRICALLY CONTROLLED DOOR HOLDING MAGNETS; CONNECTED TO BUILDING FIRE ALARM SYSTEM. SEM 7840 DIE CAST, RECESSED WALL MOUNT; FINISH: ALUMINUM

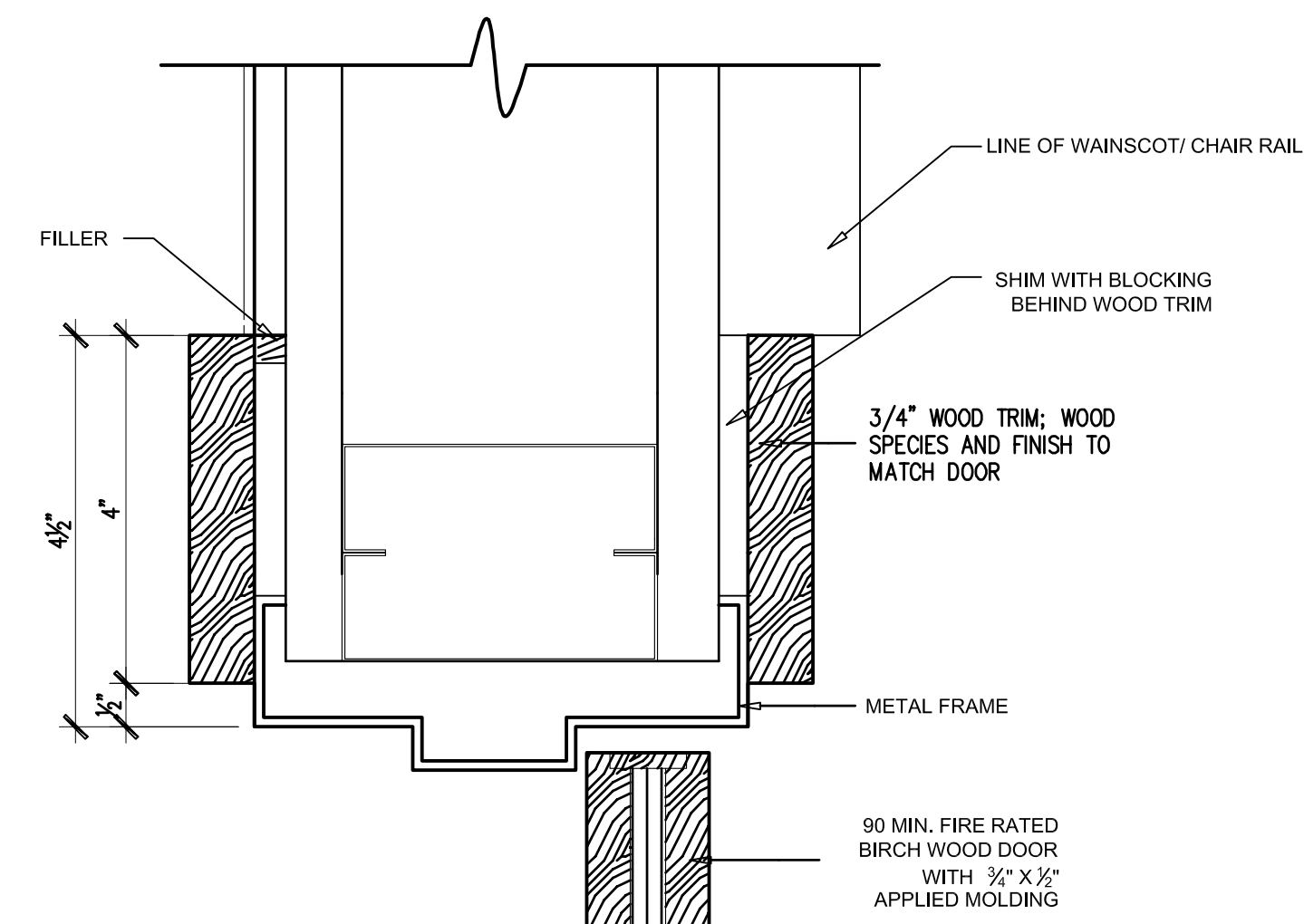
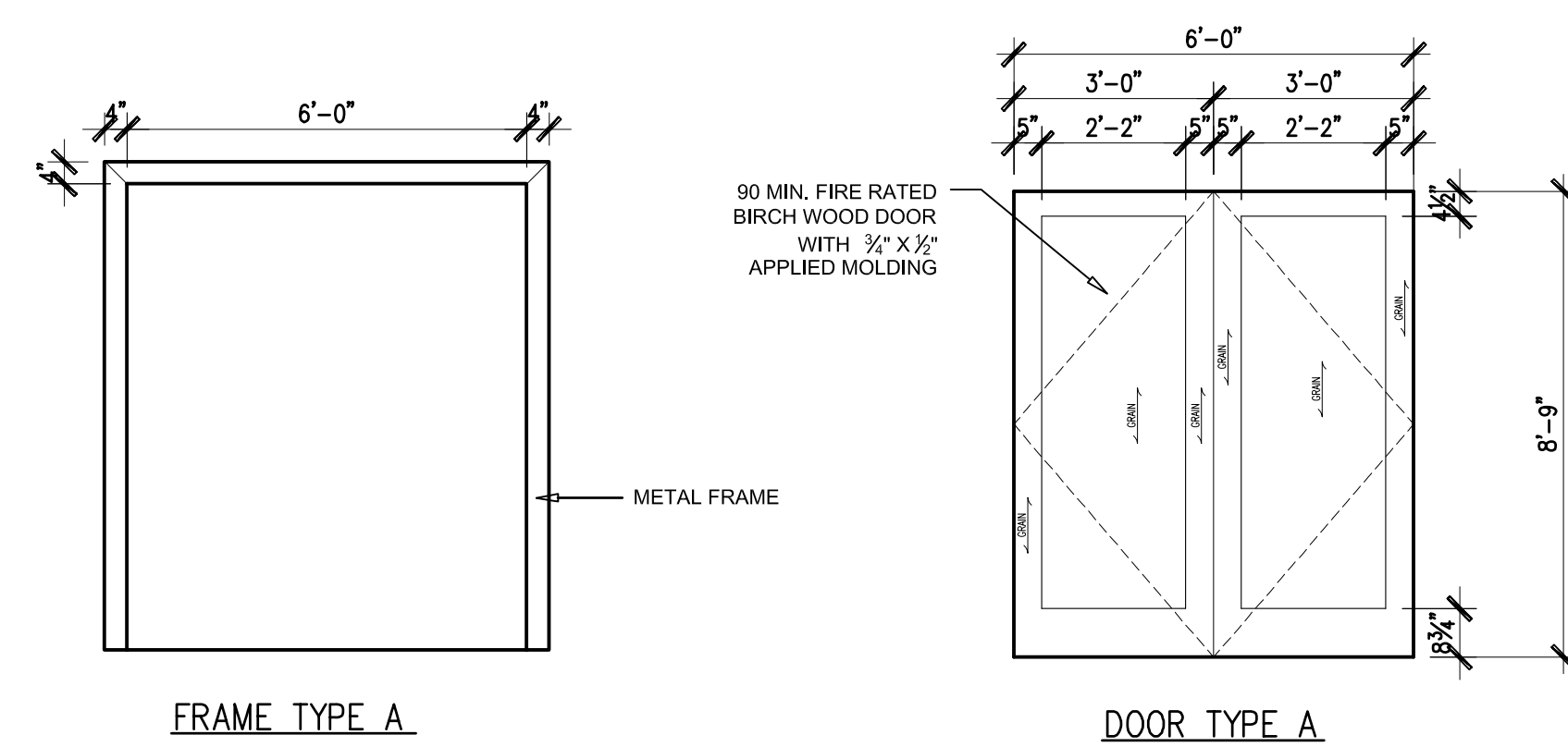

H2 WOOD DOOR JAMB DETAIL (HEAD SIM)
Scale: N.T.S.

General Notes

SHOP NOTES:

N&N Architectural Drafting Service
Computer Aided Design & Drafting/ CNC Programming

LEGEND:
VIEW
SHEET NO.
DIRECTION OF VIEW

Drawn by: Neno K.

No.	Revision/Issue	Date

DRAWING RECORD

ARCHITECT: AUMILLER YOUNGQUIST, P.C.

CONTRACTOR:

Project Name and Address:

CAFE 300
300 N LASALLE
SUITE #LL100
CHICAGO, IL

Project: CAFE 300

Date: 12.02.2008

JOB # :

Sheet: